# The Daily Colonist.

*Vancouver Island's leading newspaper since 1858*

No. 156 — 120th Year · Victoria, British Columbia, Friday, June 16, 1978 · 15¢ Daily, 30¢ Sunday


**Some sun, high 20**

Weather Details on Page 2

# What guidelines? AIB asks 11.5% for its own staff

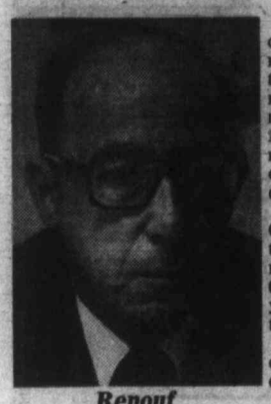

*Renouf*
. . . numbers shrinking

OTTAWA (CP) — The chairman of the government's wage and price control program has bid for salary raises for a declining number of employees at the Anti-Inflation Board that are nearly double the average increase set for other Canadians.

Harold Renouf told the Commons finance committee that he has asked the government for an additional $479,000 in salaries and wages this year, bringing the board's total payroll to $12.5 million.

Yet the anticipated number of jobs at the board would drop to 635 from 680, he said.

That means the average board salary would rise by more than 11.5 per cent—almost twice the six-per-cent standard set by the board for other wage settlements this year—to $19,685 from $17,647.

Renouf said the increases are needed to cover higher civil service union contracts, annual raises, promotions and benefits.

The Anti-Inflation Board was formally replaced Thursday by another government monitoring agency run by the Economic Council of Canada.

But Renouf told MPs he has no idea when the board will actually close its doors. It had been winding down its operations since last April, but a number of companies continue to fall under its pay and price controls.

He said he anticipates the board would be out of action by 1980; five years after the government set up the three-year program.

But when B.C. Conservative MP Bill Clarke asked for a date for closing the board, Renouf replied: "I honestly do not have one."

Renouf said he did not want to set a date, because some companies might attempt to skirt filing rules by waiting for the board to die.

The AIB chairman said he did not anticipate duplicating work done by the government's new inflation monitoring board, saying the functions of the two agencies differ.

If there was any duplication, "it would be minimal and therefore accidental."

At another point, Renouf predicted inflation will be running at about 7.5 per cent this October, nearly double the rate set by the government as a target for success when it launched the three-year program in October, 1975.

Conservative finance critic Sinclair Stevens (York-Simcoe) asked Renouf how he could expect Canadians to accept six-per-cent wage increases this year when the cost of living was rising by 7.5 per cent.

"I don't think all Canadians can be protected at all times," Renouf replied.

He suggested Canadians would probably have to accept a decline in real wages from time to time.

"Are we not seeding the grounds for a lot of labor discontent, much of it per-

Page 2—AIB

—CP

***Political ladder***

Employees in Quebec's national assembly resort to ladder and bathroom window to enter building after protesting civil servants blocked doors Thursday. Half day's sitting of assembly was cancelled until protest ended.

## *No-mask climb: Sherpas scoffing*

KATMANDU (Reuter) — Six Nepalese sherpa guides have challenged the claim of two European mountaineers that they reached the summit of Everest last month without oxygen.

The guides, who have all scaled the 8,848-metre peak, include Tenzing Norgay who, with New Zealander Sir Edmund Hillary, first conquered Everest in 1953.

They told a news conference Wednesday that on the evidence they had, they did not believe Reinhold Messner of Villnoess, Italy, and Peter Habeler of Mayrhofen, Austria, could have made the climb in the way they described.

**MESSNER**, 33, and Habeler, 35, members of an Austrian expedition, claimed to have made a rapid ascent of the world's highest peak without oxygen May 8.

Tenzing Norgay said they could not have climbed from a southern pass to the summit and back in eight hours, as first reports stated.

He and Hillary had taken nine hours from a camp higher than the Austrians', and climbers moved much more slowly without oxygen at very high altitudes.

**IN MAYRHOFEN**, Austria, Habeler denied the sherpas' allegations point by point.

"The sherpas are not in a position to say what was possible or impossible because they were not there," he said.

Tenzing said he was not challenging the claim by Messner and Habeler to have reached the summit—only whether they could have done so without oxygen and returned to the pass in the time stated.

The other sherpas also did not challenge the ascent but said they have serious doubts that Messner and Habeler never used oxygen.

**THEY SAID** the two European climbers had oxygen and the necessary equipment at the southern pass camp—admitted by the climbers—and a count of oxygen bottles a few days later showed that two were missing.

Messner and Habeler also had sent the sherpas down from the southern camp the day before the ascent, whereas normally they would have stayed to help if needed.

The sherpas alleged that Messner's lips and cheeks were not burned by the sun as they would have been had he not used an oxygen mask.

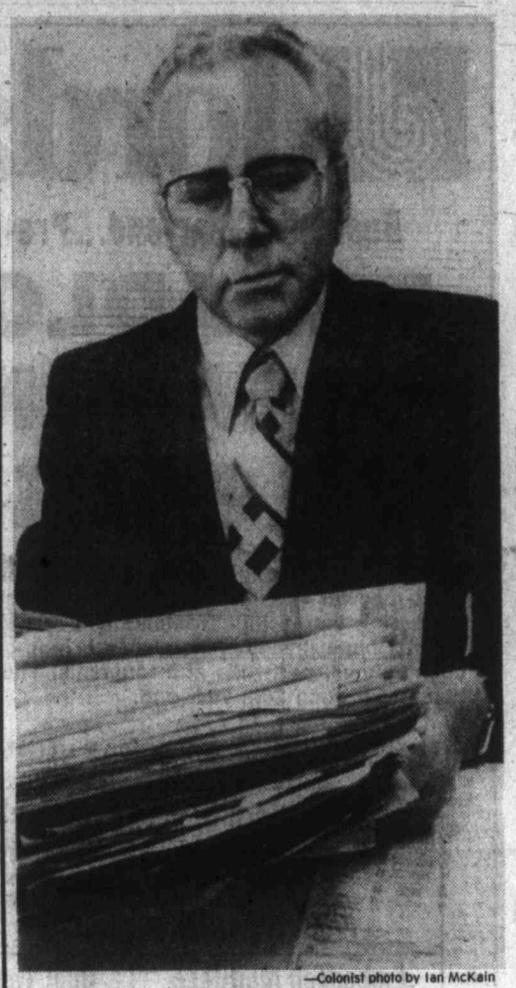

—Colonist photo by Ian McKain

***Not just tickety-boo***

Record 165 summonses, each representing a parking ticket, are held by Gordon Humphrey, Victoria provincial court clerk. Tickets belong to two Victoria firms, Big Bannana Holdings Ltd. and B and B Holdings Ltd., and lawyer Trudi Brown appeared on behalf of the president of both holding companies, Konstantine Syskakis. She asked for a remand until Sept. 15 because her client would be out of the country.

# Hopeful note as beer talks resume today

By DON COLLINS
Colonist reporter

A parched province enters its ninth day of a brewery industry lockout today with talks resuming in Vancouver on what appears to be an optimistic note.

Ray Wainwright, president of the Victoria local of the Canadian Brewery Workers Union, said Thursday night there was a measure of progress before negotiations broke off a week ago, and that he feels contract settlements could be reached within days. But he admits it will require some hard work.

"We'll be meeting first thing in the morning and I'm willing to move right into marathon sessions — all day Saturday and Sunday, if necessary," Wainwright said shortly after his return from the union's convention in Toronto.

Delegates to the convention pledged all necessary support to union members in B.C., Alberta and Manitoba caught up in separate disputes with Labatt's, Molson's and Carling O'Keefe breweries. In B.C., a strike began about three weeks ago at Carling O'Keefe in Vancouver and eight days ago brewery workers were locked out by Molson's and Labatt's in Vancouver, Labatt's in Victoria, and Columbia Brewery at Creston.

The B.C. dispute has idled about 1,200 brewery workers and either sidelined or shortened the work days of as many as 4,000 hotel workers.

A major point in the dispute has been the union's refusal to negotiate with a new association representing the brewery industry. It has insisted on negotiating with the companies on an individual basis. Separate negotiating sessions were under way when talks broke off last week. The same pattern was to be followed today.

"I think we should be able to settle this thing," said Wainwright. "I'll be a little upset if it isn't settled in a few days."

## *Remote stores to stock liquor*

Grocery store owners in small B.C. communities say they'll jump at the chance offered Wednesday by the provincial government to stock liquor.

At Port Renfrew, one of the places where grocery stores will be allowed to sell liquor by the bottle, Robert Flack, general store owner, said it was good news. "There's a pub in town but no liquor store; we have to drive 46 miles to Sooke to buy a bottle."

He said there are 500 people living in Port Renfrew.

Consumer Affairs Minister Rafe Mair said Wednesday that the Liquor Distribution Branch soon will be accepting applications from private businesses—mainly small grocery or general stores—for the right to operate as agency liquor stores.

Mair said it would be impractical for the branch to provide its own liquor outlets in many areas, but established grocery stores had proven to be successful replacements.

Other designated places on or near Vancouver Island include Holberg, Bamfield and Galiano Island.

# Study urges hearings on grocery kickbacks

Canadian Press

Len Bawtree, chairman of the Legislature's agriculture committee, said Thursday a report had been prepared dealing on how to stop kickbacks in the supermarket industry.

Bawtree would not say what the report recommended, but a source said the report suggested that public hearings be held on the issue, something opposition members in the Legislature had been calling for.

The source also said the report recommended that the government appoint an arbitrator to handle specific complaints about kickbacks, and that the federal government compile a detailed report on rebates, allowances and discounts in the food industry.

The source, who asked not to be identified, said expert researchers in the committee had uncovered several apparent cases of kickbacks in the industry, but none were major and none could be documented.

The source said the sort of thing that appeared to have been going on involved supermarket clerks being offered free trips or television sets for giving a product better shelf space or helping promote it.

Bawtree said the type of kickbacks unearthed were not found in the major supermarket chains, but in the smaller franchises. He said the kickbacks usually involved the lower echelon of personnel in the stores.

# Accused Leone quits as president of Italy

ROME (Reuter) — Italian President Giovanni Leone announced his resignation Thursday night in the face of accusations of tax evasion and financial irregularities.

Speaking in a countrywide television broadcast, Leone, 69, said he made the decision to counter sensational reports about his affairs.

"The moment in which the defamatory campaign seemed to have struck the confidence of political forces, my choice could not be anything else but this," he said.

The president, who was scheduled to step down in December at the end of a seven-year term, was accused of financial irregularities over the building of a 39-room villa outside Rome.

The crisis over the presidency—which came only weeks after Italy emerged from the trauma of the murder of former premier Aldo Moro—moved toward a climax Thursday after the powerful Communist party called for Leone's resignation.

"I still believe that today I have a duty to tell you—and you as Italian citizens have the right to be assured by me—that for six years and a half you have had an honest man as president of the republic," he said.

"I maintain I have served the country with constitutional propriety and moral dignity."

He ended his recorded message by saying simply: "I hope for progress and justice in civil life for you and our country."

Veteran Christian Democratic politician Amintore Fanfani, 70, took over as interim president.

*Leone*
. . . "an honest man"

## INSIDE

***Heal old wounds, Calder asks Barrett***
—Page 6


| | |
|---|---|
| Background | 5 |
| Bridge | 37 |
| Classified | 36-48 |
| Comics | 34 |
| Crossword | 38 |
| Editorials | 4 |
| Entertainment | 23,24 |
| Family | 27-30 |
| Finance | 12-15 |
| Horse Happenings | 28 |
| King Fisherman | 31 |
| Marine Calendar | 32 |
| Names in the News | 50 |
| Provincial Court | 6 |
| Sports | 16-21 |
| Your Good Health | 28 |


## *Looking at rebates, Allmand tells House*

OTTAWA (CP) — Allegations that some food processors are forced to pay kickbacks to large grocery chain stores are under investigation by the combines investigation branch, Consumer Affairs Minister Warren Allmand said Thursday.

The minister said it might be illegal if rebates are paid in a discriminatory way. To date, no evidence of discriminatory payments had been found.

# *Lauk cites new 'near-miss' murder*

A recent murder in B.C. almost went unnoticed because of the government's attitude toward the coroner's service, Vancouver lawyer Gary Lauk (NDP-Vancouver Centre) charged Thursday in the Legislature.

Lauk cited a recent murder case involving the death of Leroy William Wannebo, 37, who was first believed to have died in a car accident but was then found to have been killed by gunshot wounds to the head.

Lauk said as a result of the government's attitude toward the coroner's service, the Lower Mainland murder had almost gone unnoticed.

A day and a half after Wannebo's death had been registered as the result of a car accident, an employee of Langley Towing looked at the motor vehicle in question and noticed that blood from the dead man was sprayed on the back of the inside of the vehicle.

"On further inspection the employee found bullet fragments in the vehicle and reported the matter to the RCMP," Lauk said.

Subsequent examinations led to the conclusion that Wannebo had been murdered.

Labor Minister Alan Williams, acting attorney-general during the absence from the house of Gardom, said procedures had been properly followed. He claimed the first post-mortem performed on Wannebo did not result in detailed examination of the head of the victim because the injuries were severe.

Williams stressed that when further information came forward a second post-mortem was conducted to reveal the bullet wounds.

"I'm not satisfied that proper procedures were followed," Lauk said. "But suffice it to say that my original remarks condemning the government for its circular of Jan. 17 calling upon coroners not to perform too many autopsies, encourages exactly this kind of situation. The public is entitled to have a thorough autopsy investigation in cases involving death by unnatural causes.

"This evidence—which to this date has not been reported in the press—points out that indeed there are situations where murderers can go free.

"If it was not for the incredible coincidence brought about by the observation of the tow truck operator, a murderer could well be walking the streets free today.

Page 2—Coroners

# Airlines would ferry troops

OTTAWA (CP) — Commercial airlines have agreed to carry troops in a wartime emergency and details are being worked out with the air carriers, Defence Minister Barney Danson said Thursday.

Department officials added that they were talking with the airlines about how far the carriers were willing to go "in a shooting circumstance."

Their comments came as the Commons defence committee discussed efforts to deter an enemy attack in Europe.

Admiral Robert Falls, chief of defence staff, said after the committee meeting the armed forces had already chartered aircraft under the agreement for carrying freight. But the accord had never been tested in a military situation such as evacuating people from battle zones.

NATO allies are also thinking of asking manufacturers of civilian aircraft to strengthen loading doors and floors to bear heavy military equipment in cases of emergency, he said.

Falls told the committee the Warsaw pact forces in Europe also had plans to reinforce their front-line troops with reserves carried by civilian aircraft.

Working out similar agreements with Canadian carriers helped to balance this Soviet capability and maintain the balance of power in Europe, he said.

"We would need all the airlift we have in the event of an imminent conflict in Europe to reinforce our elements and make sure they are viable units," Falls said.

John Killick, department supply chief, said the agreement with the airlines was reached two years ago "and has been working very satisfactorily."

Air Canada employees occasionally meet with military officials to discuss strategic planning, he said.

There were problems in using civilian aircraft.

They are generally scheduled to leave from regular airports and land on civilian airstrips. But sometimes it isn't easy to get troops to such airports. Military aircraft could land on rougher terrain.

"We are now starting out discussions to see how far we can go with them when you get into a shooting circumstance," Killick said.

## Rhodesia rescue force in training

LONDON (AP) — A British military force is being readied to evacuate whites and blacks from Rhodesia if guerrilla warfare escalates and causes chaos there, Foreign Secretary David Owen said Thursday.

Owen said the rescue force would be ready to go into action on short notice, but there is no immediate expectation it will be needed.

The force is composed of a battalion of troops, paratroops and aircraft, Owen said. It is receiving training on how to evacuate civilians and how to secure an airfield to be used for rescue work.

In Salisbury, Rhodesian Prime Minister Ian Smith said Thursday he was disappointed the war had not ended and issued a new appeal for Western recognition of the four-man bi-racial interim government.

He said Britain and the United States could solve Rhodesia's problems by agreeing to a plan proposed in 1976 by former U.S. state secretary Henry Kissinger, which called called for international trade sanctions to be lifted against Rhodesia and British help for the government.

## Coroners

From Page 1

Lauk asked Williams to instruct officials in the AG's ministry to withdraw the memo. Williams made no promises.

B.C. chief coroner Glen McDonald in an interview from Vancouver Thursday agreed with Lauk's criticism of the government's handling of the coroner's service, saying that coroners in B.C. did not have the money or facilities to properly carry out their dutires.

McDonald, who pointed out that he was not familiar with the murder case cited by Lauk, said: "I agree with Lauk one hundred per cent. Coroners in B.C. are . . . practically dying of malnutrition."

NIAGARA CYCLO MASSAGE PRODUCTS
For free demonstration in your home call:
383-1922
or at
1822 Government St.

# Grits reject Indian Act review

OTTAWA (CP) — The opposition parties shovelled statistics at the Liberal government Thursday to illustrate the "unacceptable" conditions in which native people live.

Roughly 87 per cent of Canada's native people live in substandard housing, 54 per cent have annual household incomes of less than $2,500 and only six per cent ever complete high school, J. R. (Bob) Holmes, the Progressive Conservative Indian affairs spokesman, told the Commons.

He was opening debate on a motion urging the government to form a special joint Commons-Senate committee that would propose revisions to the Indian Act.

### NATIVE CONDITIONS DEPLORED

The motion was defeated in a vote by Liberals and Social Crediters against Conservatives and New Democrats.

"Existing conditions affecting the Indian people are unacceptable in human and economic terms," said Holmes. "A nation's image is reflected in its attitude towards its disadvantaged."

Holmes added that there wasirrefutable evidence that the government's continuing policy of assimiliation was failing to solve Indian problems. The best solutions would be in a new Indian Act based on the British North America Act, the country's constitution.

He presented other figures designed to show that non-native Canadians have a far superior standard of living.

Only 11 per cent of Canadaans as a whole lived in substandard housing, compared with the 87 per cent for natives. About 18 per cent, one-third of the native figure of 54 per cent, had annual household incomes of less than $2,500, and at least 85 per cent—almost 15 times the native six per cent—completed high school.

David Orlikow (NDP—Winnipeg North) added to the grim statistical picture.

He said that about two years ago the national infant mortality rate was 15 per 1,000 births, compared with 35.6 for Indians and 53.2 for Inuit. The 1974-75 average annual income on reserves was $1,959 compared with the national average of $8,200.

"Do I need to remind members of this Parliament how poorly a person must live when his income is less than $2,500 a year?" said Orlikow.

Indian Affairs Minister Hugh Faulkner said he was willing to amend the Indian Act but could not support yet another study of the matter. He indicated it was his responsibility to put forward suggested revisions.

The act no longer reflected the needs and interests of the Indian people, nor did it reflect the proper role of the minister. The last time it had been amended was in 1950.

Faulkner denied the government is continuing to follow the assimilation policy proposed in the its 1969 white paper on Indian affairs. That paper was rejected by Indians.

# Big Tennessee dam stalled by tiny fish

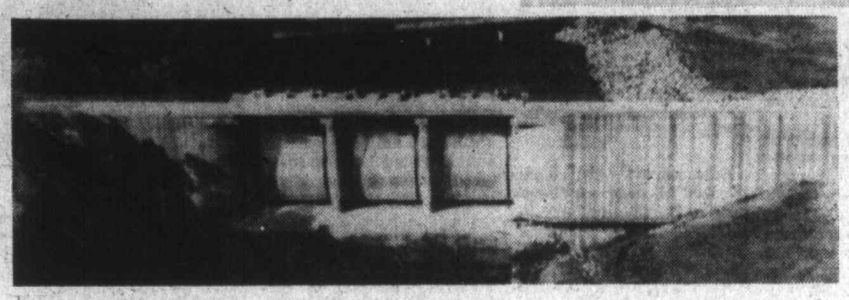

*Darter, above, Tellico Dam on left*

WASHINGTON (AP) — The U.S. Supreme Court ruled Thursday that work on a $116-million Tennessee dam must stop because the Endangered Species Act expressly protects the river home of a tiny species of fish.

However, the decision involving the Tellico dam may represent only a temporary reprieve for the snail darter, a rare species of perch whose only known natural habitat is a 27-kilometre stretch of the Little Tennessee River. Congressional supporters of the dam said they would move hastily to change the law.

The snail darter, which grows to three inches, has been the focal point of a battle between environmentalists and commercial interests.

The court's decision ended a three-year court battle over the question of whether the law protecting endangered species justified abandonment of the nearly completed Tennessee Valley Authority dam.

Environmentalists seeking to protect the fish had tost out in a federal court trial, but won when the case was taken to the 6th U.S. Circuit Court of Appeals. The Supreme Court's 6-to-3 decision upheld the appellate court ruling.

"The plain intent of Congress . . . was to halt and reverse the trend toward species extinction, whatever the cost," Chief Justice Warren Burger said.

Justices Lewis Powell Jr., Harry Blackmun and William Rehnquist dissented.

"I have little doubt that Congress will amend the Endangered Species Act to prevent the grave consequences made possible by today's decision," Powell wrote, adding:

"There will be little sentiment to leave this dam standing before an empty reservoir, serving no purpose other than a conversation piece for incredulous tourists."

The Endangered Species Act was passed in 1973, six years after work began on Tellico dam—a project designed to provide flood control, electricity and other benefits.

# AIB wants raise

From Page 1

haps justifiably?" Stevens asked.

Earlier, the Conservative MP criticized Renouf and the board for attempting to separate food prices from other increases in inflation. Renouf argued that the inflation rate now is about 6.2 per cent when food price increases are removed. Included, the inflation rate is nine per cent.

Stevens said he found it remarkable that the board was using "rather deceitful figures" by taking food out of the inflation equation.

The board took credit when food-price increases were slowing down, but tried to disregard them when they were rising.

Renouf said food prices now are volatile and obscure the real underlying rate of inflation. Food makes up about 25 per cent of the monthly consumer price index, the commonly used measure for inflation.

# Shots won't halt Carter canal trip

PANAMA CITY (AP) — A bloody gunbattle by students did not deter preparations Thursday for a visit by President Carter to sign the Panama canal treaties.

Heads of state from Mexico, Venezuela, Colombia, Costa Rica and Jamaica will attend the signing today, then join Carter later in a Central American summit. More meetings were set for Saturday.

All indications were that the visit would go ahead as planned despite previous street demonstrations by students opposing Carter's visit.

One White House official, who asked not to be identified, said calm was expected.

5-Inch Continuous
GUTTER
in baked enamel
10% OFF
INSIDE OR OUTSIDE
STORM WINDOWS
THERMO WINDOWS
479-7121
FREE ESTIMATES
B.C. ALUMINUM
"THE NAME YOU KNOW"

## The weather

June 16, 1978

Sunny with cloudy periods. Winds light. Thursday's precipitation: nil. Sunshine 3 hours 42 minutes. Recorded high and low at Victoria airport 17 and 9. Today's forecast high and low 20 and 9. Today's sunrise 5:11, sunset 9:18. Moonrise 4:24 p.m., moonset 2:33 a.m. Saturday outlook: mainly sunny.

East coast of Vancouver Island — Cloudy in the morning becoming sunny in the afternoon. Winds light. Thursday's precipitation: nil. Recorded high and low at Nanaimo 18 and 9. Forecast high and low 20 and 10. Saturday outlook: mainly sunny.

West coast of Vancouver Island — Sunny periods. Winds light. Forecast high and low at Tofino 17 and 7. Saturday outlook: cloudy periods.

North coast of the Mainland — Cloudy with a few sunny periods. Winds light. Forecast high and low 15 and 7. Saturday outlook: a few showers.

READINGS

| | Max. | Min. | Precip. |
|---|---|---|---|
| St. John's | 16 | 9 | 8.4 |
| Halifax | 18 | 8 | — |
| Fredericton | 15 | 8 | — |
| Charlottetown | 13 | 8 | — |
| Montreal | 22 | 5 | — |
| Ottawa | 21 | 5 | — |
| Toronto | 21 | 6 | — |
| Thunder Bay | 11 | 8 | 1.0 |
| North Bay | 20 | 5 | — |
| Kenora | 20 | 11 | — |
| Winnipeg | 24 | 13 | — |
| Churchill | 21 | 8 | — |
| The Pas | 26 | 11 | — |
| Brandon | 23 | 16 | — |
| Regina | 22 | 13 | 2.4 |
| Saskatoon | 25 | 10 | — |
| Prince Albert | 23 | 9 | — |
| North Battleford | 20 | 8 | — |
| Swift Current | 23 | 10 | — |
| Medicine Hat | 21 | 10 | — |
| Lethbridge | 17 | 7 | — |
| Calgary | 14 | 3 | 5.2 |
| Edmonton | 21 | 8 | 0.4 |
| Cranbrook | 14 | 8 | 1.4 |
| Castlegar | 14 | 9 | 8.9 |
| Penticton | 16 | 6 | — |
| Revelstoke | 13 | 9 | 8.9 |
| Vancouver | 18 | 11 | — |
| Prince Rupert | 14 | 10 | — |
| Terrace | 20 | 11 | — |
| Stewart | 21 | 13 | — |
| Port Hardy | 12 | 9 | 1.2 |
| Tofino | 15 | 8 | — |
| Comox | 17 | 10 | — |
| Prince George | 22 | 8 | — |
| Williams Lake | 19 | 7 | 3.0 |
| Kamloops | 18 | 11 | 5.6 |
| Dawson | City14 | 11 | 7.6 |
| Whitehorse | 24 | 8 | — |
| Fort Nelson | 26 | 12 | — |
| Fort St. John | 25 | 10 | 0.4 |
| Peace River | 25 | 10 | — |
| Yellowknife | 22 | 8 | 7.4 |
| Inuvik | 7 | —1 | 1.6 |
| Seattle | 19 | 11 | 0.8 |
| Spokane | 17 | 6 | — |
| Portland | 19 | 10 | — |
| San Francisco | 21 | 9 | — |
| Los Angeles | 24 | 14 | — |
| Phoenix | 42 | 26 | — |
| Las Vegas | 36 | 24 | — |
| Chicago | 24 | 18 | — |
| New York | 23 | 13 | — |
| Miami | 30 | 23 | — |

TIDES AT VICTORIA
(Tides listed are Pacific Standard Time)

| | Time | Ht | Time | Ht | Time | Ht | Time | Ht |
|---|---|---|---|---|---|---|---|---|
| | H M | Ft. | H M | Ft. | H M | Ft. | H M | Ft. |
| 14 | 0550 | 5.1 | 0845 | 5.4 | 1400 | 4.7 | 2205 | 8.3 |
| 15 | 0600 | 4.3 | 1145 | 5.5 | 1450 | 5.3 | 2225 | 8.4 |
| 16 | 0600 | 3.4 | 1215 | 5.8 | 1715 | 6.2 | 2245 | 8.5 |
| 17 | 0635 | 2.3 | 1300 | 6.2 | 1730 | 6.5 | 2300 | 8.8 |
| 18 | 0700 | 1.3 | 1400 | 6.6 | 1830 | 6.9 | 2345 | 9.0 |
| 19 | 0745 | 0.5 | 1720 | 7.3 | 1850 | 7.2 | — | — |
| 20 | 0020 | 9.2 | 0835 | —.1 | 1815 | 7.6 | 1950 | 7.3 |

TIDES AT SOOKE

| | Time | Ht | Time | Ht | Time | Ht | Time | Ht |
|---|---|---|---|---|---|---|---|---|
| | H M | Ft. | H M | Ft. | H M | Ft. | H M | Ft. |
| 14 | 0320 | 5.8 | 0645 | 6.2 | 1310 | 4.6 | 2055 | 8.5 |
| 15 | 0420 | 5.0 | 0915 | 6.0 | 1385 | 5.1 | 2110 | 8.8 |
| 16 | 0510 | 4.0 | 1100 | 6.1 | 1420 | 5.6 | 2135 | 9.1 |
| 17 | 0550 | 3.0 | 1225 | 6.4 | 1510 | 6.0 | 2215 | 9.5 |
| 18 | 0630 | 2.0 | 1320 | 6.8 | 1600 | 6.3 | 2245 | 9.9 |
| 19 | 0725 | 1.2 | 1405 | 7.0 | 1650 | 6.6 | 2340 | 10.2 |
| 20 | 0805 | 0.6 | 1500 | 7.2 | 1755 | 6.7 | | |

TIDES AT FULFORD HARBOUR

| | Time | Ht | Time | Ht | Time | Ht | Time | Ht |
|---|---|---|---|---|---|---|---|---|
| | H M | Ft. | H M | Ft. | H M | Ft. | H M | Ft. |
| 14 | 0625 | 5.5 | 1130 | 6.9 | 1605 | 5.8 | 2330 | 10.5 |
| 15 | 0645 | 4.5 | 1315 | 7.4 | 1715 | 6.7 | 2350 | 10.5 |
| 16 | 0715 | 3.5 | 1455 | 8.2 | 1840 | 7.4 | | |
| 17 | 0025 | 10.4 | 0800 | 2.4 | 1545 | 9.0 | 1940 | 8.0 |
| 18 | 0055 | 10.5 | 0830 | 1.4 | 1635 | 9.7 | 2045 | 8.4 |
| 19 | 0140 | 10.5 | 0925 | 0.5 | 1725 | 10.3 | 2145 | 8.7 |
| 20 | 0220 | 10.6 | 1005 | —.1 | 1805 | 10.8 | 2235 | 8.8 |

The Corporation Of The District Of Saanich
ZONING BY-LAWS
NOTICE OF PUBLIC HEARING

NOTICE is hereby given that all persons who deem their interest in property affected by the following proposed by-laws will be afforded an opportunity to be heard before the Municipal Council on the matters contained therein at a Public Hearing to be held in the Council Chamber, Municipal Hall, 770 Vernon Avenue, on Monday, June 26, 1978, commencing at 7:30 p.m.:

a) "Zoning By-law, 1972, Amendment By-law, 1978, No. 4112." To rezone Lot 2, Section 18, R3E, Lake District, Plan 6568 (6110 Central Saanich Road) from Zone District A-1 (rural) to Zone District A-2 (rural). (File No. 29/78).

b) "Zoning By-law, 1972, Amendment By-law, 1978, No. 4113." To rezone Lot 5, Section 25, Victoria District, Plan 6961 (1834 Haultain Street) from Zone District P-5 (personal care) to Zone District RS-2 (detached housing). (File No. 20/78).

c) "Zoning By-law, 1972, Amendment By-law, 1978, No. 4114." To rezone the easterly 130 feet of Lot B, Section 5, Lake District, Plan 13098 (4156 North Road) fron Zone District A-1 (rural) to Zone District RS-2 (detached housing). (File No. 28/78).

d) "Zoning By-law, 1972, Amendment By-law, 1978, No. 4115." To rezone Lot 3, Section 66, Victoria District, Plan 31538 (4172 Borden Street) from Zone District P-1 (civic) to RS-2 (detached housing). (File No. 26/78).

A copy of the proposed By-laws may be inspected at the Municipal Hall, 770 Vernon Avenue, between the hours of 8:30 a.m. and 4:30 p.m., Monday to Friday, except Statutory Holidays.

"R. M. Sharp"
Municipal Clerk

6-16x

ATEX LAWNMOWER LTD.
409 SWIFT ST. 388-6941
TORO DEMONSTRATOR SALE
$AVINGS UP TO $43
10% OFF ALL DEMONSTRATOR MODELS
including Whirlwind, Rear-Bagger, Mulcher and Trimmer

6-15

Jordans
Business Year-end...Pre-Inventory
BROADLOOM CLEARANCE SALE

Hurry! Take advantage of the tremendous savings! Bargains like these may not be seen again because fibre and carpet mill prices are rapidly increasing. Tremendous volume dealing in past year creates huge inventory surpluses of non-current lines, broken color ranges, part-rolls and remnants. These must be cleared before our June 30th year-end.

Here are just a few examples — There are many more.

Kitchen Print
Rubber-backed, two attractive patterns in green tones.
SALE $7.77

Shadow Tones
Very subtle tone on tone sculptured nylon — nine glorious colours.
SALE $12.99

Embossed Multitone
Rubberbacked for easy do-it-yourself installation or rug sizes. Beautiful colours in deep nylon plie.
SALE $10.99

Dual Tone Embossed
Delightfully flowing pattern with a hint of two tone effect. Spice, Walnut, Green, Gold Blue.
SALE $13.88

Saxony Plush
Strong nylon plain, C.M.H.C. Approved, eight colours.
SALE $9.95

Super Saxony
Hardy luxurious nylon plush. Scotchguard for soil and static retardent. Two colours only — bronze and copper Brown.
SALE $14.88

Nylon Frieze
Most popular durable multi colour carpet. 8 colours
SALE $15.88

Carved Multi-colour
Delicate rosette pattern, ten most exciting shades.
SALE $11.88

Patterned Level Loop
A handiman's bargain! Rubber-back — graceful design. 6 colours.
SALE $6.88

Sculptured Heather
Elegantly etched design in nylon yarn with a touch of heather effect. 11 glorious colours.
SALE $15.99

Please be sure to bring your room measurements.

Your assurance of satisfaction is Jordans 49 year reputation for quality and value, service and integrity.

BUDGET PLANS
Of course —just ask — We'll be pleased to arrange terms to suit you. Or, if you prefer, Chargex and Mastercharge.

Shop at one of these convenient locations

854 PANDORA
Parking at the Rear
385-6746
Open Friday 'til 9

3100 SHELBOURNE
Hillside Shopping Centre
595-1521
Open Wed., Thurs., Fri. 'til 9 p.m.

In NANAIMO
151 Comox Road
753-5913

Jordans
6-16

# Israel helps old enemy?

Colonist-Los Angeles Times Service

BEIRUT — Israel has indirectly given its Palestinian enemies a new lease on life through its manoeuvering to keep southern Lebanon in the hands of its Christian Lebanese allies.

The Israelis, who pulled out of southern Lebanon Tuesday, created something of an international furor and got themselves into a spitting match with UN Secretary-General Kurt Waldheim when they did not turn over their positions to the United Nations Interim Force in Lebanon (UNIFIL).

Instead, they handed most of them to Christian regulars of the Lebanese army who have been conducting an Israel-aided private war against the Palestinians for the past 18 months.

One result is that Syria has reconsidered its original plans to move the Arab deterrent force in Lebanon, largely composed of Syrian army troops, down to the Litani River. This would have eliminated the last Palestinian guerrilla pocket in south Lebanon.

A top-level source in the Palestine Liberation Organization (PLO) who just arrived here from Damascus reported that Syrian President Hafez Assad was not prepared to send his troops south as long as the Christians, not the UNIFIL, are running the show there. Two months ago the same source had predicted Syrian forces would move south, with Israeli approval, when Israel completed its withdrawal from southern Lebanon.

The matter had been gone into in detail at the Lebanese-Syrian summit meeting last month in Latakia, Syria, the source said, including the problem of what to do with the Christians in the South.

At that time, Lebanese President Elias Sarkis told Assad that he would solve the problem of the troublesome Christians in the South before the end of June. The PLO source said the Syrians are skeptical, having seen so many Lebanese promises evaporate into thin air since the end of the civil war here.

The source did not rule out the Syrian army moving south if indeed President Sarkis got the Christians under control and UNIFIL takes over the South. At present the UNIFIL troops are there at the sufferance of the Christians, whom the Israelis left in their most strategic positions and supplied with plenty of arms and ammunition.

But there was some question here whether Israel actually wants this last pocket of Palestinian resistance eliminated. Source here pointed out that it would virtually eliminate any excuse for future Israeli action. Either to help the Christians or against the Palestinians.

# Begin would resign

JERUSALEM (AP) — Israeli Prime Minister Menachem Begin may step down if his cabinet goes against his West Bank policy, reliable sources said Thursday.

The sources, who asked that they not be identified, said Begin would resign rather than carry out a cabinet mandate contrary to his position on the lands held by Israel since the 1967 war. He is in the midst of trying to win a compromise before a meeting on the issue Sunday.

Begin's problem is how to answer questions by the United States: Is Israel prepared to negotiate a final settlement for the West Bank of the Jordan River at the end of a five-year transition period? If so, what would the mechanism be for determining the settlement?

Egyptian President Anwar Sadat said in his peace initiative that any settlement must include an Israeli withdrawal from Arab lands on the West Bank, Gaza Strip and in the Sinai occupied since the 1967 war.

Begin has proposed a plan granting autonomy to the 1.1 million Palestinians in the West Bank and Gaza.

The United States suggests that the Begin plan be negotiated as an interim measure with further talks at the end of the transition period.

**Dolls all around**

Happiness is a stuffed doll from 78-year-old Anna Struempel of Kitchener, Ont. who shows some of her creations to 3½-year-old Sherie White. Mrs. Struempel has made and given away more than 100 stuffed dolls. —CP

# 'Tried to be a hero'

VANCOUVER (CP) — Police were holding two men Thursday after the shooting death of a man during a holdup at a city convenience store.

Erik Armand Desmet, 25, of no known address, was gunned down by one of the holdup men late Wednesday night at the Mac's convenience store on Denman Street in the West End.

Police said Desmet walked into the store, directly beside Dillinger's Cabaret, about 11:30 p.m. while the holdup was in progress.

They speculated that Desmet may have entered the store to ask directions, or saw the robbery and decided to help out.

"It's the old story," said one policeman at the scene. "He (the victim) wanted to be a hero."

Police said the victim's fingerprints were on file here because of a record of minor offences.

They said two suspects were arrested at separate city locations about 10:30 a.m. Thursday. Another man earlier arrested was released.

# New price watchdog 'won't hassle anyone'

OTTAWA (CP) — The government's new anti-inflation monitor will not be out to "hassle" anyone but will aim at cutting down the country's underlying inflation rate, Sylvia Ostry, chairman of the Economic Council of Canada, said Thursday.

Mrs. Ostry, announcing the make-up and duties of the Centre for the Study of Inflation and Productivity, said the country could face grave economic troubles unless inflation abates.

But she admitted to reporters that as yet the newly-created agency, with an annual budget of $3 million and a two-year life, had not yet sorted out exactly what the underlying inflation rate was.

The centre will have to decide whether the rate is to be calculated without volatile food and energy price increases which have largely contributed to recent rises in the consumer price index, now the most widely-used inflation measure, she said.

Some authorities believe that the index, with food and energy increases added, do not reflect real trends in prices and costs which effect production.

Statistics Canada figures released Wednesday showed that the over-all inflatio rate in the 12 months ending in May was nine per cent. Without food and energy, prices rose only 5.8 per cent.

The centre, which will be a distinct part of the economic council, will rely on publicly available statistics and information supplied voluntarily.

It has no powers to roll back excessive wage and price increases but can spotlight increases it feels are not warranted and can recommend, through the economic council, that the government hold inquiries.

# Wheelchair-victim awarded $444,783

VANCOUVER (CP) — Ernest James Lucas, 32, a man confined to a wheelchair for the rest of his life, was awarded $444,783 Wednesday for injuries received in a 1976 traffic accident in nearby New Westminster.

Justice H. A. Callaghan of the British Columbia Supreme Court awarded the damages against Anthony Wayne Antoniak, driver of a van which collided with a B.C. Hydro bus after going through a red light. He said Antoniak was solely to blame for the accident.

Lucas, who was a passenger in the van, suffered severe head injuries and will have to have extended care for the rest of his life. He is at Pearson Hospital.

# Step into hall, witness taunts

OTTAWA (CP) — Tempers flared Thursday when a witness at the federal royal commission into RCMP wrongdoing invited the lawyer for the RCMP to "step out in the corridor" to resolve a dispute over questioning.

Lawyer Pierre Lamontagne was accused by Michel Lemay of attempting to slander him by asking questions about his criminal record and details of his personal life.

"You like that Mister from Westmount," Lemay said. "You get hundreds of dollars a day to do that.

"You're slandering everyone. It's shit."

"Leave me alone with my past."

When Lamontagne commented that it sounded as though Lemay was making a threat, Lemay suggested Lamontagne "step out in the corridor and it won't be a threat any more."

Lemay testified that an RCMP officer used the threat of executing outstanding arrest warrants against him to convince him to inform on a citizens' group with which Lemay was connected in 1972 in Trois-Rivieres, Que.

In his cross examination, Lamontagne asked Lemay if it were true that he had once been convicted of fraud and had been involved in a Swiss television program about Quebec during the 1970 October Crisis.

Chairman David McDonald and commissioners Guy Gilbert and Donald Rickerd decided Lamontagne's questions were not relevant.

PEARLS FOR JUNE BIRTHDAYS

PEARL NECKLACES
UNIFORM STRANDS, From ..... $150.00
BAROQUE STRANDS, From ..... $120.00
GRADUATED STRANDS, From ..... $140.00
PEARL RINGS Set in 10K Gold, From $42.50
EARRINGS Set in 14K Gold, From ..... $33.50
BRACELETS From ..... $35
PENDANTS From ..... $11.00

CAMEOS
PENDANTS Gold Filled Chain, From ..... $45.00
BROOCHES Set in 14K Gold, From ..... $67.50
RINGS Set in 14K Gold, From ..... $95.00

Convenient Budget Terms
Free Parking in Fisgard St. Parkade
FREE GIFT WRAPPING
OPEN 8:30-5:30 MON.-SAT.

F. W. Francis Ltd.
Phone 384-7611 1684 Douglas Street
Kitty Corner from the Bay
6-15x



COUVELIER MAYFAIR COUVELIER MAYFAIR

SALE SUITS
Reg. 285.00 NOW ..... 89.95
Reg. 275.00 NOW ..... 129.95
Reg. 290.00 NOW ..... 159.95
Reg. 295.00 NOW ..... 189.95
Reg. 299.50 NOW ..... 229.95
Reg. 330.00 NOW ..... 249.95
Grosso — Samuelsohn Freedman

SALE SPORT COATS
Reg. 125.00 NOW ..... 79.95
Reg. 150.00 NOW ..... 99.95
Reg. 155.00 NOW ..... 119.95
Reg. 180.00 NOW ..... 139.95
Reg. 195.00 NOW ..... 159.95
Reg. 265.00 NOW ..... 179.95
Reg. 285.00 NOW ..... 199.95
Grosso — Samuelsohn Freedman

SALE SHIRTS 33% OFF
Hathaway — Pegasus
Countess Mara

TIES 50% OFF
Christian Dior — Lanvin
Karen Bulow
Countess Mara

SORRY—ALTERATIONS ARE EXTRA ON SALE ITEMS

COUVELIER Fitting Room
MAYFAIR MALL 382-4421
Tues. and Sat. 9:30 a.m. to 5:30 p.m.
Wed., Thurs. and Fri. 9:30 a.m. to 9:00 p.m.
CHARGEX VISA
6-15x

COUVELIER MAYFAIR COUVELIER MAYFAIR

Le Car is here.

At last, an economy car that doesn't economize on fun.

Unlike a lot of small cars, Le Car's a ball to drive. Rather than a bore.

Which is why in Europe, where driving is as much a passion as a means of transportation, there are more Le Cars on the road than Rabbits and Fiestas combined.

A lot of things contribute to Le Car's fun. Like a combination of standard features you won't find on Rabbit or Civic. Including front wheel drive, rack and pinion steering, torsion bar suspension and Michelin steel-belted radials. All of which aid performance. There's even an optional sun roof, so big we call it a Fun Roof.

**Le Car doesn't economize on comfort either.**

Le Car has an extra long wheelbase to provide an extra smooth ride.

And it comes with the most comfortable seats this side of your living room.

For an extra measure of comfort Le Car gives you more front and rear headroom than Rabbit and Civic. Even a wider hatch.

Yet Le Car slips into parking spaces they'd have to pass up.

In fact, the only thing Le Car economizes on is gas. Getting 57 mpg (92 km/g) on the highway,* and 40 mpg (64 km/g) in the city.*

Test drive one at your nearest Renault dealer soon. You'll realize for all its fun, Le Car is one small car you should seriously consider.

Some of the equipment illustrated optional at extra cost.
*Based on Transport Canada approved standards.

Le Fun Offer

We believe that if you drive Le Car, you'll like it. So we're offering a free "Le Car Freak" T-Shirt if you test drive Le Car before June 30, 1978.

Le Car by Renault

Capital City Auto Ltd.
1750 Government Street
386-7508
dealer licence number 00162A

Colonist

# Comment

FRIDAY, JUNE 16, 1978

## Their concern is our concern

THE CURRENT DISPUTE between nurses and administration at the Vancouver General Hospital is of concern to everyone in the province since the hospital is a major referral centre receiving patients from all over B.C. Trouble has been brewing the past several months and it is unfortunate that the nurses' complaints have not been heeded.

Dr. Murray Kliman, head of the Vancouver Medical Association, commented that the nurses' complaints have "received less attention than a rip in the linoleum." As a result the situation has gone from bad to worse. Back in April the director of surgical nursing quit, complaining of inadequate staff and training. On June 1, three of the hospital's most experienced nurses, those directing obstetrics and gyneacology, psychiatric nursing and medical nursing were fired. Since then a near walkout of nurses has been averted and a committee of concerned nurses is pushing for greater recognition in the scheme of things.

When we consider that nurses are the backbone of any hospital's function, that they more than anyone work closely with patients and that their salaries account for 50 per cent of the hospital's budget, we cannot deny them the right to more control over the hospital's operation. The nurses at the Vancouver General want to see the appointment of a vice-president of nursing who would have direct access to the president, a situation which would be comparable to that at Victoria General where the director of nursing deals directly with the executive director. Understandably, in most Canadian hospitals the most senior nurse is the hospital's second-ranking executive. Although the structure at the Vancouver General is being revamped, the director of nursing is responsible to the vice-president of operations who is in charge of all the hotel functions of the hospital, such as laundry and meals. He in turn reports to the president. The hospital's board has proposed to expand the management executive committee to include nurses from an internal nursing committee. But having a vice-president in charge of nursing seems to be a much more direct way of having someone who is knowledgeable, not only about hospital operation but about patient care, in charge of the nursing function.

Another important issue at stake in the dispute is one pertaining directly to patient care. Today's hospitals do not keep patients long unless they are seriously ill. Many of them are being cared for in specialty units and very often with the use of new technology. For this reason, nurses are particularly concerned with the education program at the Vancouver General. There, newly-employed general nurses receive only eight hours of orientation compared to four full days at St. Paul's in Vancouver and the Royal Columbian in New Westminster. In specialty areas where team work is essential, two or three weeks of orientation are required in these other hospitals while the Registered Nurses' Association claims there are some specialty areas at Vancouver General where there is in fact no orientation. Nurses who have been trained in college rather than in the hospital and even experienced nurses who are new to a hospital should, in all fairness, be adequately trained on a hospital's particular equipment. When they are not, the thought of the possible consequences is indeed frightening. No matter how good a nurse may be, she cannot be expected to guess her way through a shift on the intensive care ward or in emergency.

Sue Rothwell, president of the Registered Nurses Association of B.C., said at their May 12 convention that this would be a year of crisis in nursing care in the province and that the concerns at the Vancouver General were but the tip of the iceberg. Is it not time for hospital boards to listen to the nurses who are, after all, expressing very real concern about the welfare of us, the people?

## Today in History

Giovanni Mastai-Ferretti was elected Pope Pius IX 132 years ago today — in **1846** — beginning a papal reign of 32 years, the longest in history.

He was regarded as a liberal, reforming pope when elected but became more conservative when the Italian wars of independence destroyed the old papal states.

During his incumbency, the Syllabus of Errors, which undermined Roman Catholic political reformers, was published, and the dogma of papal infallibility was enforced.

**1456** — A 25-year-old judgment of heresy against Joan of Arc was annulled.

**1483** — Edward V, boy king of England, and his brother, were imprisoned, later to be murdered.

**1858** — Abraham Lincoln accepted the presidential nomination.

**1891** — Sir John Abbott became Canada's third prime minister.

**1903** — Ford Motor Co. was incorporated and sold its first car.

Richard Jackson

## A lacklustre lot at the government top

OTTAWA — Quick now, can you think of a "big name" among the English representatives in Prime Minister Trudeau's biggest-ever, 33-member Cabinet?

Seems almost unbelievable, but there are 19 of them.

So go ahead, name one or two who you could say are outstanding and command national attention.

No trouble getting "big names" on the French side of the Cabinet.

The biggest, Pierre Trudeau of course — so big he dwarfs everyone in Cabinet except perhaps Finance Minister Jean Chretien who, making his name as Parliament's "street fighter," swiftly is becoming the federal folk hero of Quebec.

In one respect, Jean Chretien measures up with Trudeau, shoulder to shoulder, as one of the two men available who are capable of staring down Separatist Quebec Premier Rene Levesque.

But after Trudeau and Chretien, who in the French side of the Cabinet is major league in national recognition and influence?

Minister of State for Federal-Provincial Relations Marc Lalonde?

Hardly. Not in that particular portfolio of relatively inactive obscurity. If Marc Lalonde has any claim to national standing it has to be as Trudeau's designated party organizational boss in Quebec, the real and present symbol to the Quebecois of "French Power" in English Canada.

Fisheries and Environment Minister Romeo Leblanc?

Could be. For he has a special leverage as Trudeau's former affably able press secretary and currently the unquestioned Liberal overseer and power broker in new Brunswick and the Acadian regions of Atlantic Canada.

So that's Trudeau and three others, Chretien, Lalonde and Leblanc on the French side.

But who of the English ministers speaks for the rest of Canada-beyond-Quebec, now that John Turner and Donald Macdonald are gone?

Straight from the man's mouth has come the answer — a concession from Minister of State for Small Business Anthony Abbott that there really isn't anyone.

"I'm prepared to concede that as a possibility," he admitted lamely the other day when asked if it might not be true that Prime Minister Trudeau has "reason to be disappointed in his English-speaking ministers."

He used the phrase "lacklustre personalities" in speaking of them.

Not exactly nonentities, but certainly not movers and shakers, whose lack of national visibility in the sense of high political profile and of cabinet clout "bother" and even upset a lot of people in English Canada.

It could be one of the factors — perhaps the most pervasive — resulting in the English majority being "encouraged" and even expected in the name of national unity to learn and speak the language of the French minority.

Run down the list — if you can — of the English ministers.

Allan MacEachen? He's been around since 1953 and is Deputy Prime Minister and Privy Council President, but he has no "coattails" even in his own Maritimes and doesn't always find it easy himself to win re-election.

Justice Minister Ron Basford? He's quitting.

Iona Campagnolo, of Fitness and Amateur Sport? An attractive woman, but what kind of a portfolio is that?

Agriculture Minister Gene Whelan? The consumers of urban Canada — where the majority of voters live — detest him and his marketing boards controlling production and raising prices.

Trade Minister Jack Horner? Ask the Albertans who know him best as a Conservative, and now, as the Quebec Pequistes would put it, a "*vendu*."

John Munro, Alastair Gillespie, Barney Danson, Norm Cafik, John Roberts?

Who are they, and really, how much do you care?

Peace in the Middle East:

## *What are the obstacles?*

By EDGAR S. EFRAT

In the current Middle-Eastern stand-off, exacerbated by the United States debate over fighter planes delivery to Saudi Arabia, Egypt and Israel, much of the blame for stalling peace negotiations is heaped on Israeli Prime Minister Menachen Begin. The basic charge is that the Egyptian President Anwar Sadat risked all in flying to Jerusalem last November, and received nothing in return from an intransigent Israeli government. As a result, Sadat's popularity soared — in the U.S. he is well ahead of President Carter — and sympathy for the beleagured Israelis declined.

Given the incendiary nature of the Middle East, due largely to the opposing commitments of the two superpowers, the emotional attachment to the Holy places of three major religions, and the sensitivity of the mechanized nations to the supply of Arabian oil, the desire to see a lasting peace in that area is understandable.

There is no doubt that the leaders of Israel and Egypt want peace. One has only to see the anguish on Begin's face at a funeral of a fallen Israeli soldier. Egypt's economy, Sadat's major concern, is disastrous: Egypt's rapidly growing multitudes, estimated at about 40 million, increase by about one million a year. The entire population (99 per cent) is concentrated in 3.5 per cent of Egypt's area, along the River Nile. In Upper Egypt the Nile is dammed at Aswan, creating Lake Nasser, which contains 137 million acre/feet of water (169 billion cubic metres), the third largest artificial lake in the world. (The dam itself has the same volume of building material as the W.A.C. Bennett Dam in British Columbia.) The Aswan Dam, is extremely vulnerable to nuclear attack, and in effect prevents Egypt from ever engaging in a total war.

Egypt's annual income per capita is approximately $270 (Canada's is about $7,000, Israel's about $3,500). Egypt's only natural resource is some oil, drilled in the Gulf of Suez, within easy reach of Israeli artillery.

As a result, Sadat's position as the Arab world's major advocate of peace is based mainly on strategic and economic considerations.

While Israel's economy is not in comparable shape to Egypt's, Israelis are the highest taxed people in the world, who have, in effect, lived in a state of war since 1936. A 42-year-old Israeli has lived in a garrison since birth. Military service, for men and women, is for extended periods: three years for men, two for women, and annual reserve duties. Israelis are very, very tired of war.

What, then, are the obstacles to a peace agreement between the two leaders, if both, in principle, favor peace?

First, Israel, with good cause, is obsessed with security. The population ratio between Israel and the Arab confrontation states, not the entire Arab world, is one to 18. Militarily, Israel is at a five to one disadvantage, and prevails only because of superiority in training and technology.

Israel cannot forget that on the very day independence was declared, five Arab armies invaded, to join Arab forces such as Jordan's British commanded Arab Legion, already in the country, in order to "push the Jews into the sea", in effect a sequence to the European holocaust, of recent memory in 1948.

Israel also remembers the closure of the Gulf of Eilat to Israel's vital southbound shipping, by Sadat's predecessor (1967), and the all-out Arab attack on the most solemn Jewish religious holiday: Yom Kippur, 1973. Sadat changed Egypt's national holiday to October 6 to commemorate the attack.

Israel also remembers the closing to Jews of Jerusalem's holy places during 18 years of Jordanian rule.

Most important in Israel's memory is how close to her lifeline and her major cities were enemy tanks and guns for 18 years. Israel cannot agree to the establishment of a hostile Palestinian state. Recent actions by the PLO, the burning of a bus near Tel-Aviv, 38 dead, the bombing of a bus in Jerusalem, six dead, and the murder of German visitors near Nablus, increase Israel's determination not to see a PLO government in the neighborhood.

A second important factor concerns the psychological makeup and background of the major protagonists: Begin, an observant Jew, believes in God's promise to Abraham as fervently as a devout Christian believes in the Resurrection. He finds it conscientiously very difficult, as either he or his successor eventually must, to put his signature on a document alienating a tract of the Promised Land.

Begin, who was born in Poland, lost his parents in a Nazi concentration camp. Sadat was imprisoned by the British in Egypt for pro-Nazi sympathies. Begin served in a Soviet-Russian labor camp. The U.S.S.R. was Egypt's closest non-Arab ally until 1976.

Begin is subject to strict parliamentary control. He governs only as long as he enjoys the confidence of the Knesset. Should he fail, the Leader of the Opposition, who is, of course, a known public figure, probably will assume the prime ministership. Sadat, who is a likeable individual, is nevertheless a mercurial autocrat. He recently abolished substantial civil liberties and jailed many of his opponents. His successor is unknown. Even if Begin trusts Sadat, what guarantee is there that Sadat's successor will not take aggressive advantage of forward bases and airfields relinguished by an Israel that trusted a peace-loving Sadat?

Lubor J. Zink

## *Our relations with the U.S. during the Trudeau years*

OTTAWA — Until quite recently top Trudeaucrats have been boasting about vast improvements in relations with the United States since the advent of the Carter administration. Trudeau hit it off with Carter personally, we were told, and politically the two "liberals" re-established the close rapport between Ottawa and Washington that vanished when Nixon entered the White House. An improved, more equitable and firmer-based version of old friendliness was blossoming in an atmosphere of marshmallow cordiality.

Yet suddenly we have a "fish war" with threats of arrests of trespassers and gun boats patroling dubious boundaries on both sides. How come?

Well, the simple explanation is that despite the syrupy assurances of harmony, relations between official Ottawa and Washington are not good. In fact, they have never been more strained within living memory than in the Trudeau decade.

The marked deterioration started not with the advent of the Nixon administration in Washington but with Trudeau's emergence as Pearson's successor in Ottawa.

Contrary to popular mythology, there wasn't any initial deep personal antagonism between Nixon and Trudeau. The tensions that cropped up were over basic political (or ideological) issues and would have occurred, given the same handling of those issues, regardless of who was in charge in the White House and on Parliament Hill.

The first serious rift was caused by Trudeau's effort to pull Canada out of NATO. No president of the U.S. — had he been Kennedy, Eisenhower, or some incarnation of FDR — could have been happy with Trudeau's attempt to weaken and disrupt the far from robust Western collective defence system the remaining democracies need for their survival. For regardless of how we look at it, maintenance and leadership of NATO has become one of America's historical responsibilities in the perilous post-Second World War period.

When domestic political pressures ruled out the straight wrecking course old socialist Trudeau set when he took office in 1968, he at least crippled Canada's contribution to the alliance. Then he went to Moscow to sign his "friendship protocol" with the Kremlin totalitarians.

Not surprisingly, the result was steady deterioration of relations between Ottawa and Washington, and slow poisoning of the traditionally friendly atmosphere of close co-operation between the two intertwined countries.

That this must have been Trudeau's policy and not just some personal dislike of Nixon became obvious when Ford took over. One also should not forget that the "Viva Castro" kick pointedly coincided with Cuban military conquest of Angola for the Kremlin, at a time when Ford was unable to do anything about it. And the "fish war," needless to say, comes during "friend" Carter's administration.

Bearing all this in mind, the alleged great improvements in Canada-U.S. relations the Trudeaucrats talked so much about in recent months can be seen as little more than verbal fireworks intended to put voters in a desired frame of mind for the election that was planned for mid-1978.

When adverse Gallup polls made Trudeau chicken-out of the already launched campaign, the immediate need for the appearance of harmony with the U.S. disappeared. One consequence of that is that Trudeau reverted to his old form in his holier-than-thou UN speech.

Another consequence is the "fish war" which, you can bet on it, would not have occurred had we had the anticipated election. As it is, our myopic nationalists, whose wavering support the Trudeaucrats seek to firm up, are being shown how tough the PM can get with the Yanks. Since many of the "nationalists" are also emotional or doctrinaire anti-Americans and sanctimonious pacifists (a luxury Canada can indulge behind the American nuclear shield with more abandon than any other Western country), Trudeau expects combined political benefits from these seemingly unconnected moves.

The Americans are, as always, expected to refrain from kicking back and be ready to join in another round of friendship fireworks whenever Trudeau may need it. Amazing that this ploy can still fool or impress anyone.

(c) Toronto Sun Syndicate

Erma Bombeck

Did you read the story about the man in Connecticut who commended the police radar squad for ticketing his wife for speeding?

His letter read in part: "Last Saturday, you stopped my wife and issued her a citation for going 66 mph in a 55 mph zone.

"Unfortunately, she inherited a genetic mutation from both her parents that has not been overcome until our meeting with you . . . that is, a lead foot!

"After we left you, we continued to Milford at a pace which I considered gratifying and pleasant. I actually saw the state in its clear form and not as a blur."

Frankly, if it had been my husband who wrote that note, he would have been lucky to be riding at all. One word and I'd have used him for a hood ornament.

It's always amazing how simple it is to serve up justice when you're the waiter and not the customer. That whole dreary story reminded me of an incident a few years back when I put my car in reverse one afternoon and prepared to leave a parking spot at the hospital where I had been visiting a friend.

Without warning, the parked car on my left jumped right in front of my right fender. Within 30 seconds, there were 15 people, two barking dogs, and a policeman with the warmth of Pontius Pilate taking down my statement.

"I saw the entire thing, officer," said a man. "She threw the car in reverse and without so much as checking the rear view mirror or rolling down her window she backed out of there like a Batmobile."

"Did she attempt to leave a note on the windshield?" asked the officer.

"She said she didn't have a pencil. In that handbag she can barely lift, she said she didn't have a pencil."

"How close would you say she was parked to the car that was struck?".

"She couldn't have gotten a gum wrapper between them."

"May I have your name, sir?"

"Sure, she's my wife."

The meetings of genetic mutations are always interesting. But none quite so sweet to contemplate as my lead foot making contact with his lead bottom!

(c) Field Enterprises, Inc.

The Daily Colonist.

Published every morning except Monday by The Colonist Publishers at 2621 Douglas Street, Victoria, B.C., V8W 3N4, a division of F. P. Publications (Western) Limited. Second class mail registration number 0516. All undelivered copies or any notices respecting changes of address are to be sent to the above address. Member Audit Bureau of Circulation.

1858 1978

RICHARD BOWER
PUBLISHER AND EDITOR-IN-CHIEF

LLOYD BAKER
ASSOCIATE EDITOR

FRED BARNES
MANAGING EDITOR

## GORDE HUNTER

### one man's opinion

**SOME MONTHS AGO** my bile spilled over at the Insurance Corporation of British Columbia regarding that monopoly's handling of what was laughingly referred to as the safe driving discount. The term was used in advertising and, indeed, quoted by Pat McGeer. Not only quoted, but given special emphasis.

After the first blush of publicity had died, many auto owners discovered the advertising was false, not true, didn't hold water and indeed, was misleading. I use the overkill simply to leave no other impression than one of complete disappointment with a government agency that doesn't follow through on announced goodies.

At that time, I managed to peck out a few scurrilous paragraphs about the fact the rebate, or discount, was nothing more than a safe-car or safe-plate discount, not a safe driving discount and that some motorists with impeccable driving records stretching over a number of years, could not claim the discount because they had made the horrible mistake of purchasing a new car after having been on, say, a lease arrangement the previous year.

The ICBC public relations department came out of its ivory tower in high dudgeon, all guns firing. Said G.G. Hunter was off base, not in possession of all the facts and was doing a disservice to the corporation. I digested the twaddle and umbrage, checked once again and wrote further scurrilous paragraphs.

Now, in June, there is no question whatsoever that safe drivers do not get discounts. ICBC has admitted such a discount does not exist and the whole exercise checks out as pure sham. Moscow Mutual, with the last monopolistic word, can't lose. The driver loses.

What we have, in effect, is a no-claims bonus against a plate policy. If, for instance, you let a friend drive your car and he has an accident — you would be held responsible and would not get the discount the following year. It would not, however, harm the record of the person who had the accident.

Therefore, ICBC, if it is to continue the discount program, should (a) change the name of the discount to a no-claims bonus plate policy, or (b) change the whole thing to a safe driving licence policy. . .

* * *

**THE CONTINUING HASSLE** over the proposed Transport Canada warehouse on our waterfront. A couple of rather sad facts emerge. First, Transport Canada says it cannot change plans now because the cement slab has been started and second, that the structural steel is being cut. Fine, but does this stop them from making changes — cosmetic changes to the exterior? You would think not, but hold it, this can't be done either — unless there is an extra expenditure of three-quarters of a million dollars. Let me explain.

We now discover that there was no architect on this project because, according to Transport Canada, bringing such a luxury to the project would have resulted in an extra three-quarters of a million bucks over the budgeted figure. I am surprised to learn architects are so costly and I am also surprised that Transport Canada couldn't put the arm on Ottawa to supply an architect out of whatever part of the bureaucracy that has architects — and there must be many of them on the government payroll.

Also, it is rather demeaning to learn that Victoria doesn't rate a less-than-a-million excess in spending when our government can throw around hundreds of millions of tax dollars in the emerging countries of Africa.

I suggest to you had this new building been proposed for the old town of Quebec City, the screams would have quickly forced Ottawa to change its tune. But we here in Victoria do not have the "unity" clout of a Quebec City and so we will be stuck with a building not in keeping with what we are trying to achieve on our waterfront areas. . .

* * *

**A PLUG** for a bunch of guys who do a helluva lot more than put on funny hats and ride tiny motorcycles in parades. The Shriners help crippled children in every major city in this country and in order to give that help, they put on many fund raising programs — including the famed Shrine Circus. And that circus comes to Memorial Arena this coming Monday and Tuesday.

Why should you attend the circus? Well, it's a good show for one thing and for another, digest the fact B.C's Gizeh Temple contributed better than $200,000 towards the care of British Columbia children last year. The latter reason is probably better than the first, but either will do.

## To the editor

### Inlet fuel farm big threat to fish

Unanimous support is reported for keeping Saanich Inlet free from industrial development, as recommended by the Central Saanich Ratepayers Association.

However, the Capital Region board has proposed that the Bamberton shore should be the place for the ugly fuel tank farm to be moved from the Inner Harbor. This belies belief for two main reasons:

- A tank leak could kill all the fish in this famous fishing area which many of us have enjoyed for so long and also wipe out the desperately important Goldstream salmon run at spawning time;
- To say nothing of the behemoth tankers traversing the Malahat to add to the present carnage there plus 10,800 gallons of explosive fuel careening down those steep slopes out of control with brake failure.

Have the members of the board lost their marbles?

CLARENCE GOODE,
4690 Cordova Bay Road,
Victoria.

### Kindness appreciated

I wish to thank through your columns the two girls who came to my assistance when I tripped from the Oak Bay bus in town on June 1.

Unfortunately their efforts were unsuccessful. The driver of the bus and one from another came, lifted me up, and helped me to one of the benches.

A sincere "thank you" to all four — especially the driver who carried my bags and saw me in the connecting bus I wished to board.

A THANKFUL CITIZEN
IN VICTORIA

**Brousson**

**. . .excellent, if not the best way to learn**

*Distance no object for young jetsetters on learning adventure*

# Field trips promote world travel

**First in two-part series**

**By PAUL De GROOT**
**Colonist Reporter**

The field trip has gone big time.

No longer is it confined to the fire house, local factories or farms, or points as distant as Vancouver.

At its March 13 meeting alone, for instance, the Greater Victoria school board was informed of three different trips to Ottawa, two to Toronto, and others to Calgary, Banff, Regina, St. John's, Washington State, Portland, San Francisco, Quebec, and France, and one to "England, France, etc." where "etc." meant Scotland, Switzerland, Italy and Luxembourg.

Nearly 500 high school students and 80 elementary pupils, plus teachers and chaperones are involved in this particular list, and each month, particularly during the spring, more requests come forward.

The great diversity of tours these days is indicative of significant changes in the philosophy of what education is, what Canada is, and the travel industry itself.

The school district's pupil services superintendent, Court Brousson, says "seeing something first hand rather than reading it out of a book is an excellent, if not the best, way to learn about it."

"When kids go somewhere and meet other students, they remember that for most of their lives."

One of the biggest boosts to student travel in years is the Open House Canada program introduced by the secretary of state's department just this year. Designed to promote the Canadian unity theme, the program offers virtually free travel within the country to student groups or individuals between the ages of 14 and 22.

Participants are twinned with another of the same interests and age in another part of the country, and exchange visits to each other's homes.

The cost? Well, a trip to Eastern Canada costs $450 to $500 per student. But the federal government (that's we taxpayers, by the way), picks up the tab for transportation (by far the largest component of the trip) to and from the main destination leaving students and chaperones to cover their own expenses for local transportation, accommodation and meals. With a little planning, and help from the people on the other end (who frequently raise money to cover most the visitors' expenses), that cost can be nil.

The Open House Canada program has resulted in some significant changes in student travel, Brousson says. The program has encouraged more students to take major trips, and where in the past they might have made special tours to the western U.S. or western Canada, they now are travelling to Eastern Canada more than ever before.

The growth in student travel has encouraged many travel firms to specialize in it, either completely or through subsidiaries. One such firm is New Horizons Student Services, a branch of New Horizons travel service in Vancouver. According to Parry Oike, its manager, the service has been organizing student tours since 1965. Its specialty is a French language program in Paris which has attracted at least one class from the Victoria area every year for the last five years.

A few years ago, student tours were often run during the summer, but the trend today is to student travel at any time of the year, concentrated around the spring break, Oike says. Programs seem to be running longer, often running into school days before or after the break.

Oike says the cost of the European trips has definitely gone up, probably doubling in the last five years, primarily because of the increasing cost of "ground services" such as accommodation, and the lower value of the Canadian dollar. The average European trip today runs between $800 and $900.

Although the Atlantic air fare war has not reduced flying costs below those available on charter flights, agents are using the inexpensive scheduled flights more frequently because of their greater dependability, Oike said.

"Before, if a group had a charter flight and some people dropped out, the travel operator would either have to absorb the cost of the empty seats himself, or cancel the whole flight to avoid a loss. With the scheduled services, if the numbers go down, the smaller number can still make the trip."

When students took their European trips during the summer, they could be arranged as sightseeing tours, but school boards are demanding more academic content in trips during the school year. To accommodate the demand, operators like New Horizons have put considerable effort into developing attractive academic packages on the other end.

Oike cites a "homestay" program in England in which students spend five days in London and another eight or nine days in Devon, living with English families, and talking (in organized discussion) with local government and police officials. The local library has developed a special slide program showing Devon in the past, which students can compare with the present. Often local teachers, accustomed to working with students, provide the staff for these educational programs, Oike said.

The Open House Canada program may hurt New Horizons' European French program by making exchange visits to Quebec so inexpensive, Oike admits. Nevertheless, the growing taste for educational travel, and the potential future customers who pass through New Horizons on their way to international adventure, make the programs worthwhile and profitable.

The biggest trip of the year undertaken in the Greater Victoria school district is unquestionably that trip to "England, France, etc." and it is unusual for more than its distance. For one thing there is its size—94 students, all band members at Oak Bay high school, and 11 adults will be going along. For another, there is the duration, approximately the entire month of July, and the cost—this trip has a budget of more than $160,000.

The organizer of this tour, Oak Bay band teacher David Dunnet, takes it all in stride. After all, Oak Bay runs a major band tour of this type every two years, and in previous trips has visited California, Japan, Hawaii, England and Europe.

Dunnet and other staff members do much of the planning for the trip themselves, to ensure that it is more than just a slickly-packaged tour. Most of the money, about 92 per cent, comes from the students themselves, with parents, the parents' auxiliary, interested individuals and local government pitching in to assist.

The parents, chaperones and teachers on this trip all pay their own way, and when lost wages are taken into account, the cost is considerably higher than the $1,350 out-of-pocket expense, Dunnet notes. But each major trip (on alternate years the band takes a more modest tour in the western U.S. or Canada) is two years in the planning, so that everyone, students included, have fair warning.

With a nod to Oak Bay's reputation for having parents who can afford to shell out a few grand for Johnny to go to Europe, Dunnet notes that most Oak Bay parents, having learned the value of hard work early, expect their children to do the same by coming up with the money for their own trip.

***Next: Students travel to the Middle East***

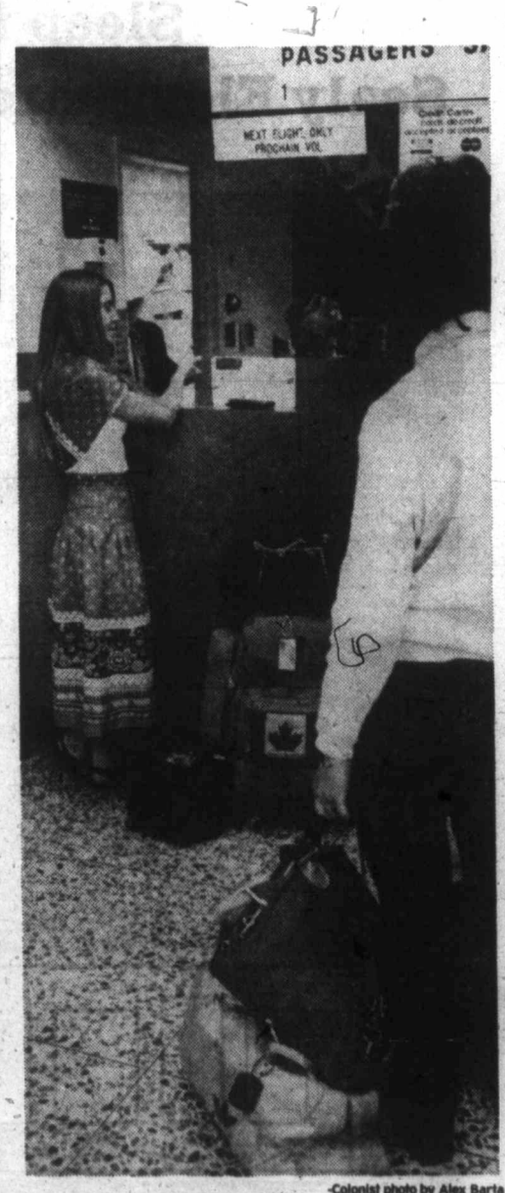


-Colonist photo by Alex Barta

**Headed for adventure, young passengers line up at airline ticket counter.**

PRIME 55
One Year
Savings Certificate
9%
Withdrawable anytime at
9%
Interest paid monthly
on deposits of $5,000 or more
9%
All deposits fully guaranteed without limit
by the Provincial Credit Union Share and
Deposit Guarantee fund.
WESTCOAST SAVINGS CREDIT UNION
Better than money in the bank.

Downtown * 1111 Government 388-7535
James Bay 239 Menzies 386-6355
Oak Bay 2067 Cadboro Bay 595-1432
Hillside ** 770 Hillside (at Blanshard) 388-7545
Esquimalt 1234 Esquimalt 388-7171
Colwood 1913 Sooke 478-5534
Sooke 6689 Sooke 642-5233

* Downtown—Open Monday through Friday.
**Hillside—Open 6 days a week.
All Other Branches—Open Tuesday through Saturday.

# Provincial COURT

Judge William Ostler ran into a problem in Victoria provincial court Thursday of how to add to a life sentence.

The dilemma arose after 27-year-old Isaac Darryl Frank pleaded guilty to being unlawfully at large March 27.

Crown counsel Don Laughton told the court Frank, serving a life sentence imposed in November, 1967 for non-capital murder, failed to return from Comox after he was given a temporary pass to visit a sister there.

"What are you going to give me, life plus three months, or what?" asked Frank, who is serving his time at the B.C. Penitentiary on the Lower Mainland.

After noting that he had no case law to follow in this instance, Ostler sentenced Frank to four months, to be served concurrently with his life term.

Persons convicted of non-capital or second-degree murder are eligible for parole after serving 10 years of a life sentence under the Criminal Code of Canada.

•

A 25-year-old man who told police he kicked in a window because he was frustrated and depressed, was handed a suspended sentence, placed on six months' probation and ordered to perform 70 hours of community service work as well as make restitution.

Reginald Bull, also known as Reginald Baptiste and Wayne Baptiste, 521 Simcoe, pleaded guilty to mischief causing wilful damage.

Laughton said Bull and two female companions were stopped by Victoria city police at about 2 a.m. last Friday in the 1200-block Government. Bull admitted to police he smashed a window valued at $250 at Pemberton Holmes Ltd., 1000 Government Street, because he was frustrated and depressed over not seeing his real parents for 18 years.

•

Ostler handed out concurrent sentences of three months, two months and one month to a 45-year-old man who had three previous drinking-driving convictions in the last three years.

Earl Barry Gibson, 1830 Island Highway, pleaded guilty to impaired driving, refusing to take a breath test and driving while his licence was suspended.

Laughton said Colwood RCMP noticed Gibson on Goldstream Avenue on April 24 when his Volkswagen mounted a curb and became stuck near the Westwind shopping centre.

Laughton also informed the court Gibson was convicted of impaired driving Oct. 2, 1975, in Victoria and fined $500, convicted of driving with a blood-alcohol content over .08 Aug. 25, 1976, in Delta and fined $250, and convicted again of impaired driving and driving while his licence was suspended Jan. 16, 1978, in Duncan and sentenced to 30 days in jail.

Ostler handed out the three-month term for impaired driving, two months for driving under suspension and one month for refusing to take the breath test.

•

An 18-year-old Lake Cowichan youth was fined a total of $1,000 after two run-ins with Saanich police Friday morning.

Philip Martin Horn, of North Shore Road in Lake Cowichan, pleaded guilty to two counts of impaired driving and one count of driving while suspended.

Court was told Horn was picked up by Saanich police at 12:05 a.m. for exceeding the speed limit on Union by 20 kmh.

Breath tests at the Saanich police station produced readings of .15 and .14, Laughton said, and Horn was handed a 24-hour driving suspension and released.

At 1:40 a.m., Saanich police saw Horn behind the wheel of a weaving vehicle on Lodge Avenue and stopped him again. This time, Laughton said, Horn's breath test readings were .13 both times.

Ostler, who decided to treat the entire incident as one continuing offence, fined Horn $400 on each of the impaired driving convictions and $200 for driving while suspended.

•

Also fined for drinking-driving were: Einar Alfred Lassfolk, 73, of 2261 Weiler, $400; Gordon Howard Olson, 22, of 7088 Wallace Drive, $400; Raymond Paul Crouch, 19, of Gold River, $400; and Kelly Gordon Orr, 19, of 742 Lampson, $100.

In addition, Orr was ordered to perform 60 hours of community service work.

# Heal old wounds, Calder asks Dave

Nishga Indian Frank Calder of the Social Credit party used his 25th anniversary as MLA for Atlin to appeal to NDP leader David Barrett Thursday to heal old wounds.

Honored in a brief ceremony in the Ned De Beck lounge at the Legislature, Calder, his voice tight with emotion, told the surprised MLAs that any "grudge between him (Barrett) and me has been my grudge, not his, I would like to apologize and shake his hand. It was all caused by my stupidity."

Calder was referring to differences between Barrett and himself over the last five years. Barrett fired Calder from the cabinet for "being less than truthful."

In 1975 Calder left the NDP to join Social Credit.

Barrett, on a speaking engagement on the Lower Mainland, was not present to hear Calder's apology but veteran NDP members said Calder's remarks were "too gracious to be ignored."

Earlier in the Legislature, Calder had been referred to as "the voice of the north" and the politician who spoke out "across party lines" by Premier Bennett.

Graham Lea (NDP—Prince Rupert) congratulated Calder on his long service, saying he had "followed his political conscience all his life, and no one would deny him that right."

Gordon Gibson (L—North Vancouver-Capilano) pointed out that in 1956 when Calder won his third election "my father was winning his first" and Victor Stephens (PC—Oak Bay) said "as the newest member to the longest member I have great admiration, sir, for your stamina and pray to God it will never happen to me."

—Colonist photo by Ian McKain

LEO NIMSICK, former New Democratic Party MLA who started in Legislature at same time as Calder; Calder and Speaker Ed Smith.

# Philip, Andrew here Aug. 7-8

Premier Bennett confirmed Thursday that Prince Philip and his son Prince Andrew will be in Victoria Aug. 7-8.

The royal party will arrive at Pat Bay Airport from Edmonton at 11:30 a.m. on Aug. 7 to be greeted by Lieutenant Governor Henry Bell-Irving.

The party will travel directly to the Legislature to meet Bennett at noon and then to the Canadian Forces Base, Esquimalt, for a wardroom lunch.

After lunch the prince and his son will travel to Government House for a 3 p.m. garden party and at 4:30 p.m. there will be a presentation of Duke of Edinburgh awards.

At 5:30 p.m. Prince Philip and Prince Andrew leave Government House to attend a performance by the Victoria Summer Festival Society in Centennial Square. Following the performance they return to Government House for dinner and an evening "at home."

On Aug. 8, the royal party will leave Victoria at 10 a.m. for a flight to Vancouver and a visit to the Vancouver Centennial Museum and the Captain Cook exhibition, the St. Roch, and a luncheon speech to the Canadian Club at the Hyatt Regency.

The Royal party returns to Edmonton at 6 p.m.


9% PRIME55
• 1 Year Savings Certificates
• Withdrawable at 9%
WESTCOAST SAVINGS CREDIT UNION

THE MILD-MANNERED WHISKY.

Five year old Very Mild. Our name tells you all you need to know about our whisky.

LADIES' and MEN'S
SLACKS
Beautifully Sanitone Dry-Cleaned and Pressed
$1.64 each
SAVE 46¢

DRAPES
25% OFF

AS A SPECIAL INTRODUCTORY YOU CAN SAVE 25% OFF THE REGULAR DRY-CLEANING PRICE OF YOUR DRAPES. YOUR DRAPES WILL BE RETURNED TO YOU CLEAN AND LOOKING FRESH FROM OUR NEW "PERFECT PLEAT" DRAPERY SERVICE.

OFFER VALID JUNE 5th to JUNE 30th

individual drycleaners
Home Pick-up & Delivery 595-4141
Minimum $3.00 on all Home Pick-up and Delivery

EATON'S

Sleep is on the way on Sealy Flexguard mattress units

Don't count sheep. Count the savings you'll make on Sealy Flexguard mattress and foundation. Choice of 6 sizes, one low price.

109.00 each piece

Sealy Flexguard with its patented "Torsion Bar" support system gives you the comfort you've been dreaming about. Hundreds of comfort-supporting coils, 510 in the 4/6 size to be exact, are built close enough together to support your body uniformly. Plus the added comfort of a cushiony layer of polyfoam multi-needle quilted to the esteron (52% polyester/48% rayon) cover. Full sisal flange and crown. Queen and King units sold in sets only. Mattress and box spring approximate sizes:

Twin 39x72"
Twin extra long 39x80"
Dougle 54x72"
Double extra long 54x80"
Queen 5/0x80", 2-pce. unit only
King 6/6x80", 3-pce. unit only

Mattresses, Dept. 271, Second Floor, Home Furnishings Building

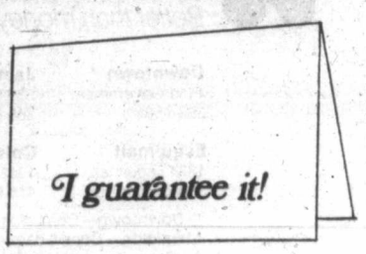


We back it up in writing

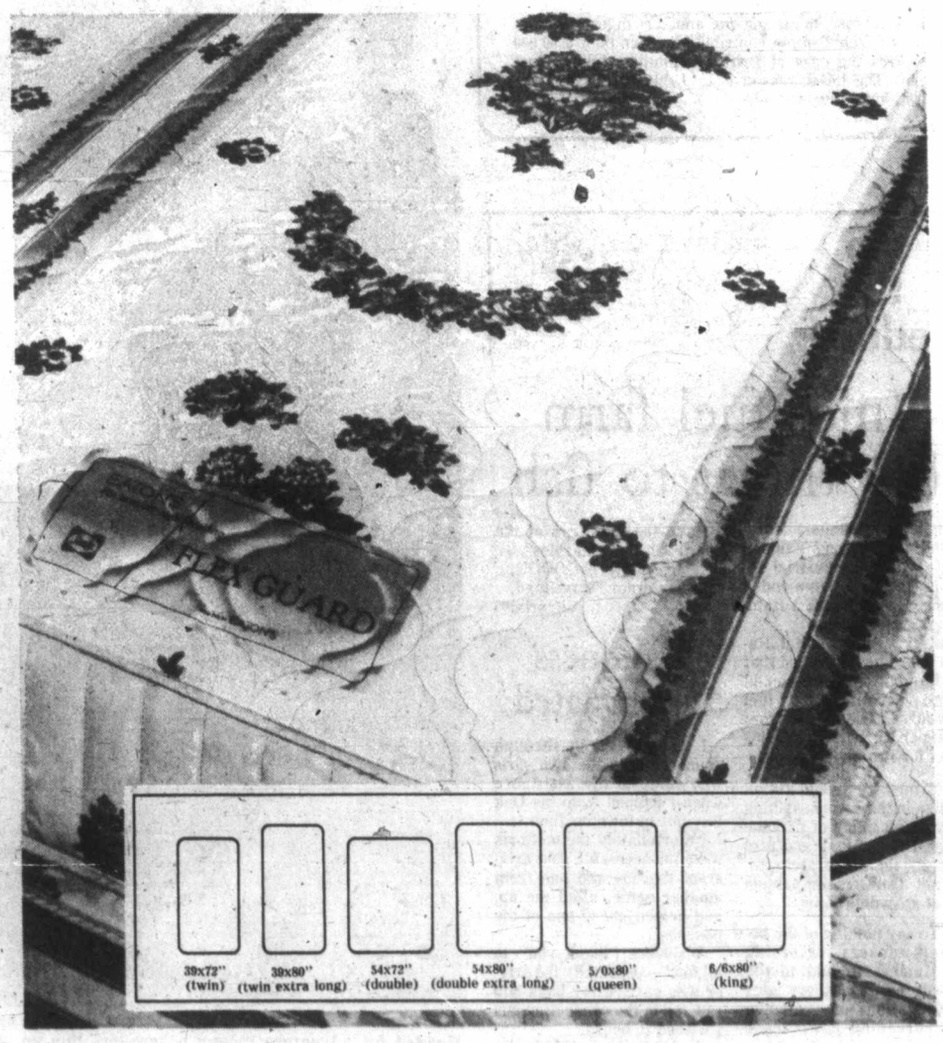

## Basketmania

**North American basket collection, one of the most complete collections in the United States, is on show at the Provincial Museum. A hundred examples are on display in the temporary exhibition gallery on the second floor, until Aug. 27. The exhibition is circulated by the Smithsonian Institution travelling exhibition service, from the collection of the Bowers Museum, Santa Ana, Calif.**

—Colonist photo by Alex Barta

# 'No ill effects' in 2,4-D for lake

PENTICTON (CP) — The B.C. water investigations branch said Wednesday there would be no harmful effects as a result of use of the herbicide 2,4-D to combat Eurasian milfoil weed in the Okanagan Lakes system.

Dr. Peter Newroth, a biologist with the branch, told the final hearing of the pesticides control appeal board that: "I can't say it (the chemical) is totally safe, only relatively safe."

Newroth also said that new mechanical harvesting methods, suggested by several groups as a way of eliminating the weed, would be too costly and would not be fast enough to meet the needs of the project.

Valter Raudsepp, appeal board chairman, said a decision on the findings would be released next week.

Earlier Wednesday, Peter Scales, a spokesman for the water investigations branch, said provincial government crews were ready to begin applying 2,4-D to the lakes as soon as the board approves permits.

Scales said, however, application would be delayed two weeks while local residents were warned of the applications and alternative water supplies were arranged.

Dr. David Clarke, medical director of the South Okanagan health unit, told the board Tuesday that he believed the chemical would be harmful and "it is my job to protect the drinking water."

"In my area of the Okanagan, there are over 600 water intakes and 120,000 people," he said. "They wake up and worry about grapes. I worry about their water."

# *Macdonald's post 'won't affect' bid*

OTTAWA (CP) — Defence Minister Barney Danson said Thursday the fact that a former finance minister was on the board of directors of McDonnell-Douglas Corp., would have no effect on its bid to get a $2.3 billion new fighter plane contract.

Danson made the statement in the Commons as the opposition raised accusations of patronage and conflict of interest at the government for the third day this week.

Allan McKinnon (Victoria), Conservative defence critic, asked whether the five companies bidding for the contract would have to be cleared politically by Danson and whether McDonnell-Douglas would have any unfair advantage.

Several Opposition MPs have said Donald Macdonald may be in a conflict-of-interest situation because of his former government connections and the fact that the company is seeking the fighter contract. Macdonald quit as finance minister last September and joined the company last month.

"Has the minister issued any directives to ensure that his former colleague will not exert any influence whatsoever in the decision?" McKinnon asked.

Danson said he had had no discussions on this subject with Macdonald and if the company hired him hoping he could influence the government, "they've made a mistake—they underrate both the government and Mr. Macdonald."

He said the only effect Macdonald's position might have was that the company might "just have to prove themselves 110 per cent where the others have to prove themselves 100 per cent."

McKinnon asked whether Danson was continuing a policy he apparently had when he was urban affairs minister, of requiring poltical clearance for government contracts.

McKinnon referred to minutes of a 1975 meeting between Danson and Edgar Gallant, then chairman of the National Capital Commission, about a government-funded housing development in Hull, Que. The minutes were quoted in the Commons Monday by Conservative Elmer MacKay.

The minutes said: "The minister (Danson) wants to make sure that the firms chosen for major contracts are cleared politically with the ministers responsible through his office."

Danson said this policy applied only in cases where there were no bids—usually in obtaining professional services.

"Bids always go to the lowest bidder, of course, unless there are exceptional circumstances," Danson said.

COLONY
MOTOR INN
MORRY STEARNS
AT THE PIANO BAR
385-2441 6-10
COACHLIGHT ROOM

*Introducing the* **SUBARU BRAT. FOUR WHEEL DRIVE!**

The Subaru BRAT is a whole new kind of passenger car. You can shift from full-time front wheel drive to 4-wheel drive with the flick of a lever inside the car.

And if your idea of fun on the road is getting off the road, just shift into 4-wheel drive and head for the beach, the hills, or whatever part of the great outdoors you're into.

Subaru BRAT also delivers the kind of mileage most 4-wheel drive vehicles can't approach.

According to 1978 Transport Canada figures, the BRAT gets 69 highway and 50 city kilometers per gallon of regular gas.*

Many extras on other cars are standard on the BRAT, like AM push button radio. Tinted glass all round. Door-to-door carpeting. All-purpose radial tires. And of course our two outdoor bucket seats, a great place to park extra passengers.

The Subaru BRAT. Compact and easy to handle.

INEXPENSIVE AND BUILT TO STAY THAT WAY.

FUN ON WHEELS!
FUN ON WHEELS!
FUN ON WHEELS!

*1978 Transport Canada figures

Brian Holley Motors Ltd., 3319 Douglas St., Victoria, B.C. Phone: 384-1161
Dealer licence number 00903A
6-16

# *Invincibility drive begins*

The Association for the World Government of the Age of Enlightenment has announced a large-scale campaign to create invincibility for Canada on the basis of cultural integrity for each province and full development of consciousness of the individual.

This campaign is to produce a nation-wide effect. All those who participate would produce invincibility for Canada.

During the campaign, the organization will conduct a three-month pilot project to create invincibility for B.C. and Quebec.

Beginning June 1, 400 teachers of the Transcendental Meditation and T.M. Sidhi program from across Canada will move to the two provinces to conduct this project. Activities will include giving community lectures, presentations and 11 special courses for all areas of society—education, health, business and industry, to instruct 100,000 people in each province in the Transcendental Meditation technique and raise these provinces to invincibility.

More than 1,100 cities in the world have one per cent or more of their populations practising TM.

**PRODUCT RECALL**

**(second notice)**

In the best interest of our customers, we are calling back all tins of Ma Ling Pork Luncheon Meat. Some tins have inadequate seals which could lead to leaking and product contamination.

Do not eat this product, return any tins you have to the place of purchase or to Western Commodities for a full refund.

WESTERN COMMODITIES LTD.
2820 BENTALL STREET,
VANCOUVER, B.C., V5M 4H4

**G.E. END OF LINE CLEARANCE**

Downtown BONUS DAY

**Good opportunity to replace worn-out appliances. Eaton's work-saver sale. GE end-of-line clearance.**

**Limited quantities**

**GE 2-Speed Automatic Washer**

**429.95**

5 easy cycles to choose from, including permapress. 6 wash-rinse temperature combinations. 4 water-level selections. Bleach dispenser. Porcelain enamel top and lid. Colors: white only.

**GE Automatic Dryer**

**319.95**

For the rainy wash days, Eaton's offers this GE dryer on sale. 5 cycles including permanent press. 3 heat selections including normal, delicate and fluff. End of cycle sound signal. Drying rack. Colors: white only.

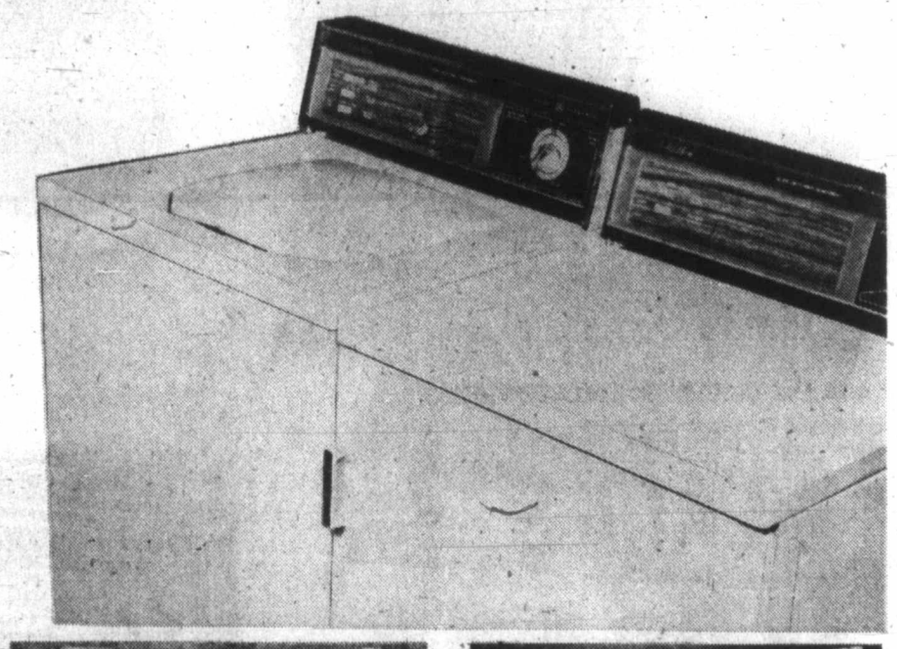

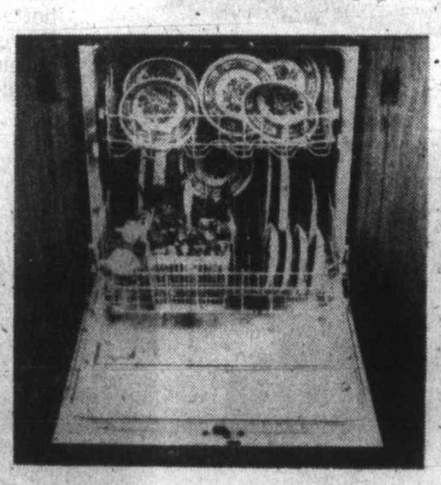

**GE Built-in Dishwasher**

**399.95**

Excellent features geared to cleaner dishes. Soft food disposer. 3-level wash. 6 cycles including the "pot scrubber" cycle, rinse and hold. Auto rinse-glo dispenser. Choices of white, avocado, harvest wheat, almond.

Convertible Model 429.95
Similar to above, plus woodboard top.

**GE Automatic Self-Clean Range**

**619.95**

Save yourself some drudgery with a self-cleaning range. Attractive black glass door. Digital clock for time cooking. 2-8" and 2-6" high-speed plug-out elements. Color choices: white, harvest wheat and almond.

**GE 16.9 cu. ft. Frost-Free Refrigerator**

**599.95**

Save your own time and energy with a frost-free refrigerator. Easily adaptable split cantilever shelves. Butter conditioner. 2 lift-out egg trays. Roll-out wheels. 4.7-cu.-ft. freezer capacity. Colors: white, harvest wheat and almond.

Major Appliances, Dept. 256, Main Floor, Home Furnishings Building

EATON'S

**Shop Tonight 'til 9:00 p.m.**

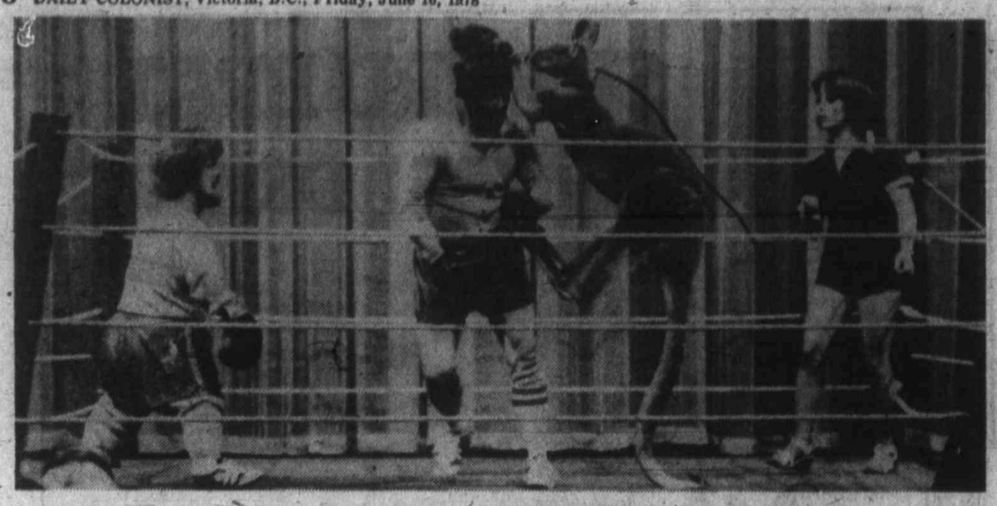

# Saanich leary of servants' exodus

Although Victoria is largely dependent on the provincial government to provide jobs, a majority of Saanich council has no qualms about a limited decentralization of power by the province.

Aldermen said this week they have no objection to a formal program of decentralization, but they are opposed to the transfer of government jobs for the sake of decentralization.

The issue was sparked by a letter from Victoria New Democratic party MLA Charles Barber who was writing to seek support for a protest against the transfer of "some 800 public service positions" from Victoria under the new Forest Act.

He said "a guarantee was needed from the provincial government that whenever jobs leave the capital, similar jobs and equivalent payroll shall enter the capital."

Ald. Howard Sturrock, a deputy highways minister in the former NDP government, said he subscribed to the theory of decentralization and could not support any action to prevent government taking such a step.

He suggested the government be asked to limit the number of jobs moved out of the capital each year, but was not willing to suggest any figure.

## *Boomer takes bow*

A performance by a boxing kangaroo named Boomer will be one feature of the Shrine Circus, sponsored by the Victoria Shrine Club, Gizeh Temple of B.C., which will have four performances at the Victoria Memorial Arena on June 19 and 20.


WIDE FITTINGS!

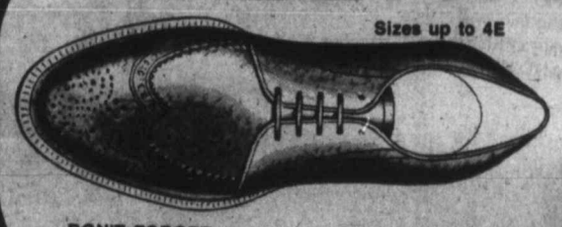

Sizes up to 4E

IN QUALITY MEN'S FOOTWEAR BY SUCH FAMOUS NAMES AS HARTT AMBASSADOR and CROCKETT & JONES

Available in Dress Oxfords, Slip-ons and Brogues

DON'T FORGET FATHER THIS SUNDAY!

916 DOUGLAS STREET
Across from the Strath
383-6215

Crockett & Jones

6-15



YOUR OWN 10-ACRE ESTATE

Located on the "Koksilah River" 1 Mile West of Cobble Hill Village, only minutes away from Shawnigan Lake Resort area.

Beautiful Treed Acreages in scenic "COBBLE HILL ESTATES"

OFFERED FOR THE FIRST TIME AT THE EXCEPTIONALLY LOW STARTING PRICE OF

$29,800

ONLY $1,900 DOWN

For a detailed plan of these Superb 10-Acre Estates, WRITE OR PHONE:

PLAYFARE PACIFIC VENTURES LTD.
105-1005 McKenzie Ave., Victoria
Ph. 388-6876 - 479-1383
or COBBLE HILL 743-2680



EATON'S

Shop Tonight 'til 9:00 p.m.

**Craig 8 track and cassette car stereo packages. Now available at Eaton's.**

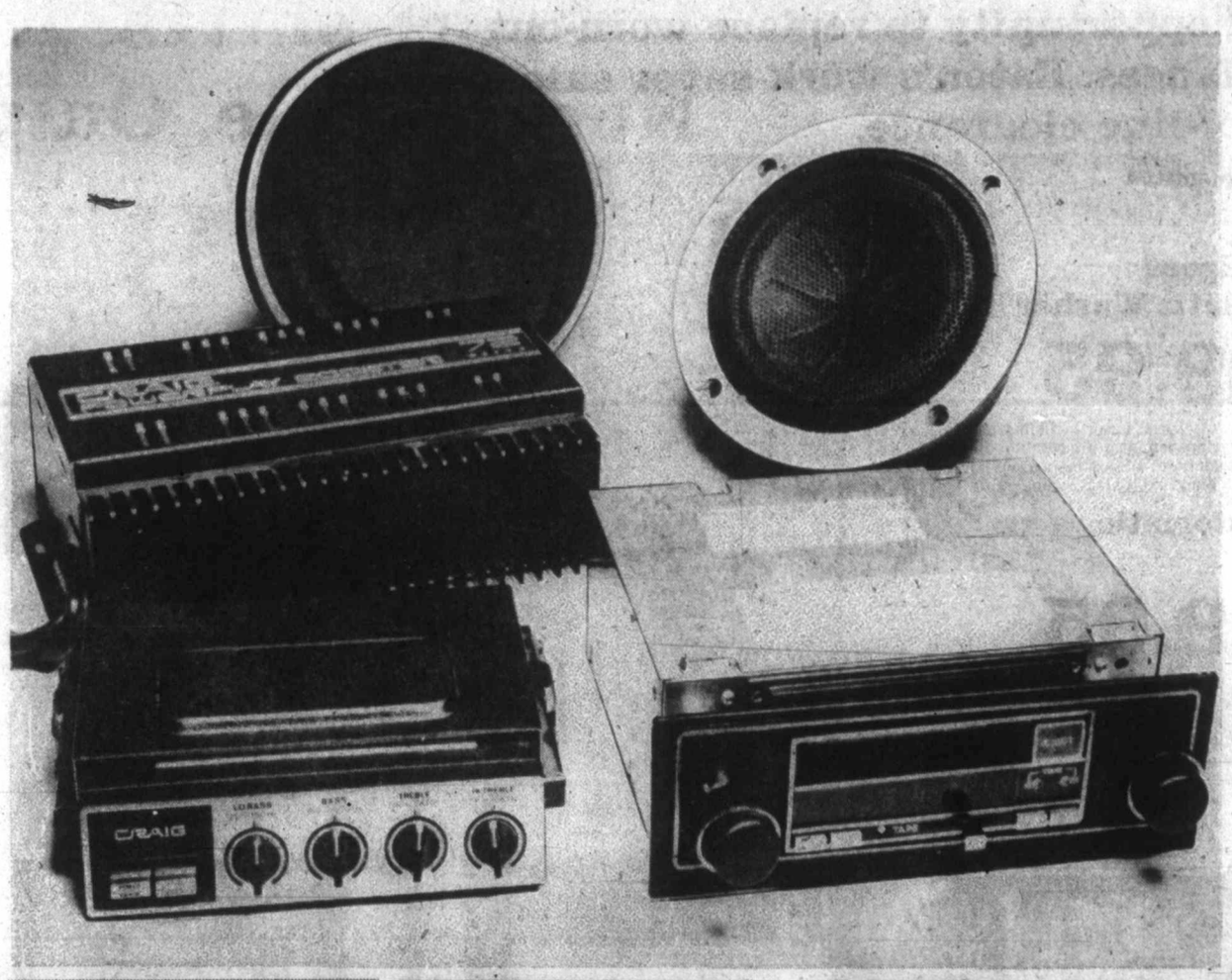

**Multi-feature Craig cassette stereo package**

**649.99**

T606 in-dash matrix player with AM/FM/MPX radio and electronic digital clock. Reads out clock time and selected station. Local/distance switch for better FM reception. 36 watts per channel. Power-play amplifier equalizer boosts receiver output. V-03. Deluxe wide-range flush-mount speakers handle 50 watts per channel. R730.

**Cassette stereo package with power booster**

**379.99**

Model T600 has auto/reverse circuitry for continuous playing on both sides of cassette. 25 watts per channel Powerplay booster — R500. Custom Powerplay speakers — V401.

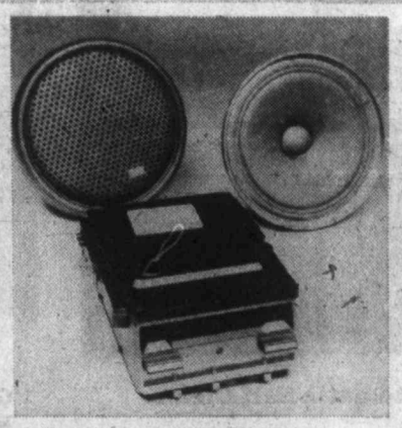

**Compact under-dash cassette stereo package**

**129.99**

Model T101 has ultra compact size. Separate volume, tone and balance controls. Locking fast-forward. Mobile twin, flush-mount speakers. 9414.

**8-track reversible mount stereo package**

**229.99**

Model S180 mounts under-dash or console. Repeat mode for continuous program play. Loudness button gives superior sound. Powerplay flush-mount speakers — V401.

**8-track stereo package with AM/FM/MPX radio**

**399.99**

Model S606 has electronic digital clock displays time and station. 12 watts per channel. Powerplay Booster amplifier — 9230A. Custom flush-mount speakers — V440.

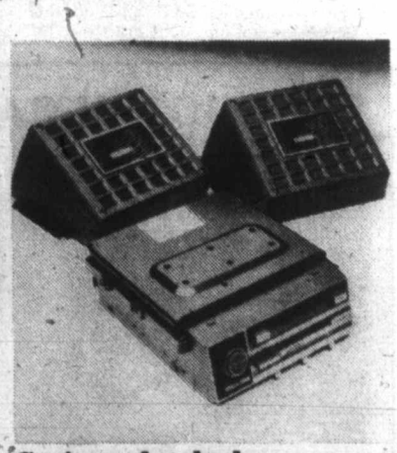

**Craig under-dash stereo cassette package**

**189.99**

Model T102 automatically plays both sides of cassette. Stereo matrix for adding an optional pair of speakers. Twin custom stereo speakers — 9428.

Radios, Dept. 260, Main Floor, Home Furnishings Building

Store Hours; Monday, Tuesday, Saturday 9:30 a.m. to 5:30 p.m., Wednesday, Thursday, Friday 9:30 am. to 9:00 p.m.

# Maidens can take it no longer

ATHENS (AP) — After weathering 25 centuries, the six elegant caryatid maidens, statues holding up part of an ancient temple on the Acropolis hill, are being moved to a museum to protect them from pollution decay.

Culture minister George Plytas said that a year-long study under the auspices of the United Nations Educational, Scientific and Economic Organization found that removal from the "Holy Rock" was the only way to save the statues.

"The caryatid maidens have spent some 2,500 years exposed to the trials of wars, natural catastrophes, bad weather, and more recently, atmospheric pollution. This year will be their last," he said at a news conference.

Plytas said the difficult process of disassembling the temple to the mythologicial Athena, goddess of war, on the Acropolis hill and reassembling it in a museum will have been completed by the end of this year. He said it would cost up to $300,000.

The six maidens, wearing long Ionian tunics with their arms falling to the side, shore up a part of the general structure known as the Erechtheum. Thousands of tourists pass them daily on a walk to the famous hill, which overlooks Athens.

Time and pollution have gnawed away at the statues, wearing down their finer features, particularly the faces.

The caryatids' problems are typical of those generally faced by the Acropolis hill monuments, tributes to ancient Greek splendor of the Golden Age of Pericles in the fifth century B.C.

- In Milan, the Italian government recently agreed to install air conditioning in the church where Leonardo da Vinci's masterpiece *The Last Supper* is painted on a wall. The $275,000 project was necessary because mould and bacteria, resulting from smog and humidity, are fading the nearly 500-year-old painting.

VOLVO 244 Deluxe Sedans
Current Volvo Suggested List Price $8239
BRIAN HOLLEY'S LOW PRICE $7166
The Big Viking Saves You $1,082
Brian Holley VOLVO
3319 Douglas St., just north of Woodward's. 384-1161
6-14x



40% OFF
10K Gold
Chains and Pendants
. . . by popular demand we're repeating our Gold Chain and Pendant Sale at Eaton's . . . just in time for Father's Day.
Reg. 25.00 to 135.00
Sale 15.00 to 81.00
Personal Shopping Only While Quantities Last

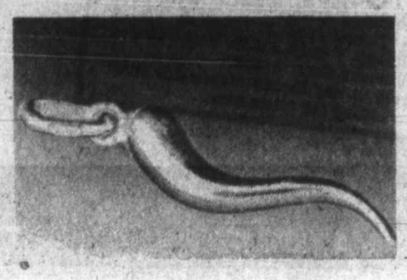

Men's Jewellery, Main Floor



Shop Tonight 'til 9.00 p.m.

Downtown BONUS DAY

Button Dad up to a great play, in Eaton-brand sport shirts. Now on sale. Only

9.99 ea.

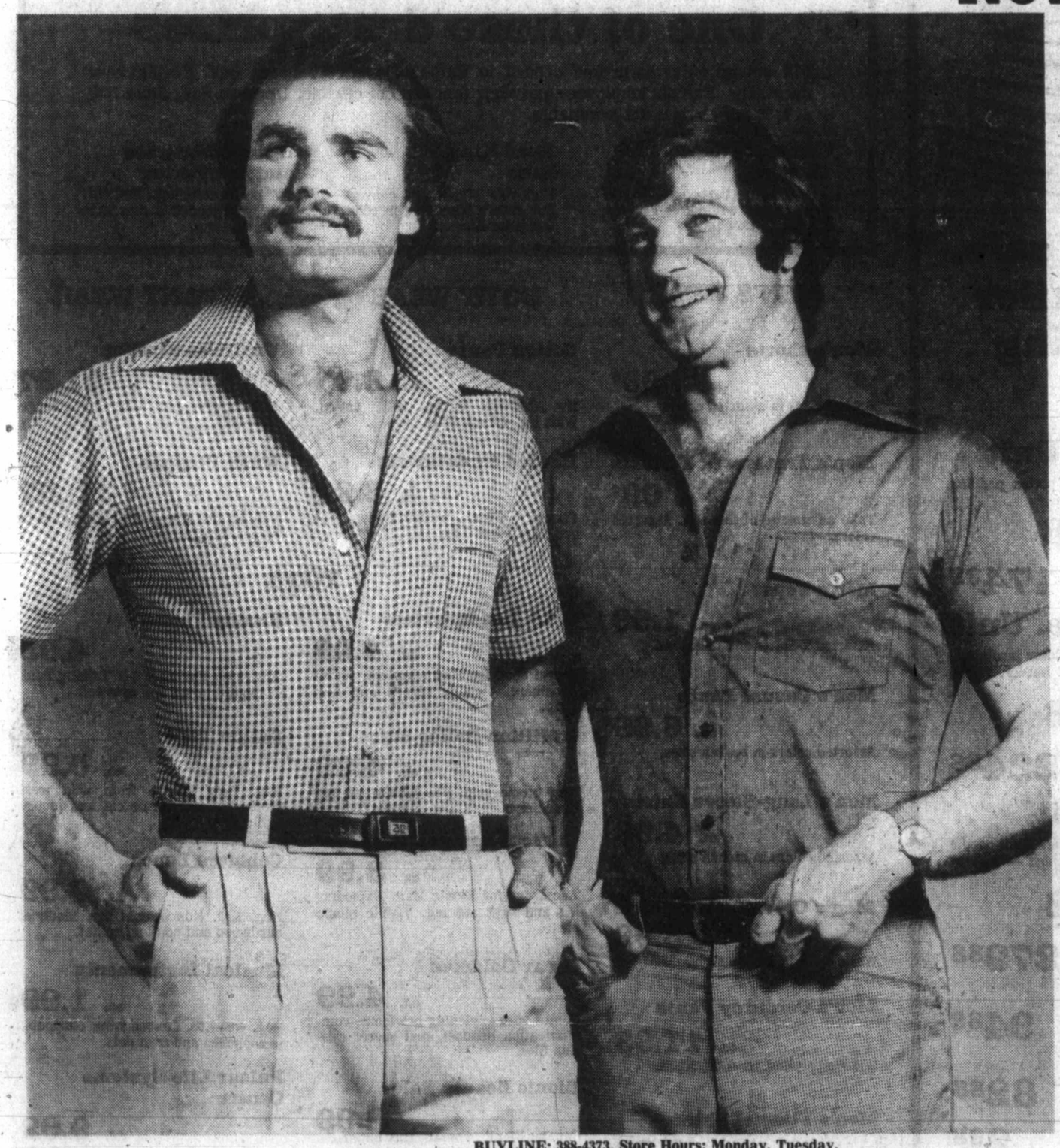

Whether a touchdown, home run or hole-in-one, Dad scores to win in Eaton label sport shirts. (And you'll win too at this low price.) Lightweight and comfortable in 65% polyester/35% cotton. Easy-going button-up front; handy chest pocket and cooling short sleeves. In assorted gingham checks as colorful as Dad is. Or solid tones of tan, powder, ecru, red, brown and navy. Sizes: S,M,L,XL. Even for the armchair athlete, the Eaton sport shirt is a great gift for Father's Day.

Men's Wear, Dept. 428, Main Floor

daddy
Daddy's got a brand new bag June 18
Solid value sport shirts anyway you look at it.

Wrap Dad's Gift in a brand new bag from Eaton's. It's an inexpensive way to package his gift — and he'll find many uses for it later! Just 99¢

EATON'S

BUYLINE: 388-4373. Store Hours: Monday, Tuesday, Saturday 9:30 a.m. to 5:30 p.m. Wednesday, Thursday, Friday 9:30 a.m. to 9:00 p.m.

# EATON'S Bargain Bonanza

**Shop Tonight 'til 9:00 p.m.**
**Victoria Curling Rink**
**1952 Quadra Street**
**Free Parking**
**Next to Rink**

**Correction**
Bargain Bonanza Advertisement, Wed. June 13 Times, Thurs. June 14 Colonist: Viking Electric Range, 7 Only, 339.95. These ranges have 'continuous clean' ovens.
Eaton's regrets any inconvenience this error may have caused our customers.

# ONLY 2 DAYS LEFT!

**Don't miss these great savings.**
**Delivery extra. Personal shopping only.**
**Don't forget your handy Eaton's account card.**

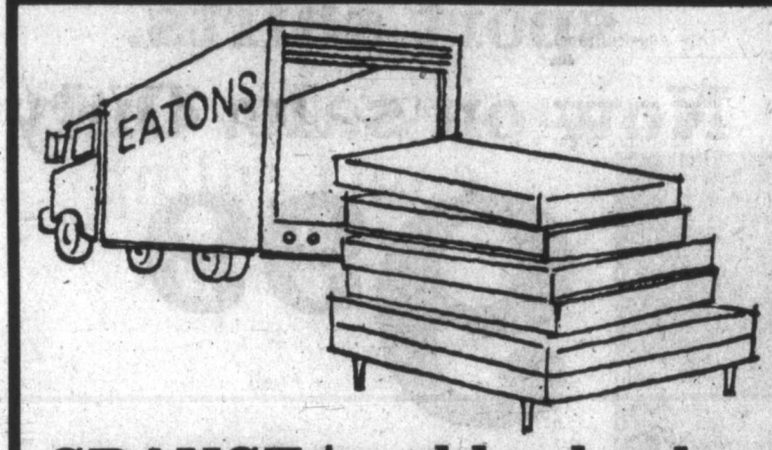


## GRANGE truckload sale. Buy from the trailer and save handling charges.

### "Victoria Quilt" 2-Pce. Unit

312-coil mattress with diamond scroll quilt top. White cotton padding. Golden sisal insulation and posture base. Matching covers.

3'3" 2-Pce. Unit **134.88**
4'6" 2-Pce. Unit **154.88** 5' 2-Pce. Unit **174.88**

### "Morning Flower" 2-Pce. Unit

405-coil mattress with multi-needle quilted to foam, flexolator insulation, golden sisal insulation, white cotton padding and eyelet border. 72-coil heavy-duty box spring.

3'3" 2-Pce. Unit **164.88**
4'6" 2-Pce. Unit **189.88** 5' 2-Pce. Unit **224.88**

### "Posturamic" 2-Pce. Unit

2 layers sisal insulation with 612 coils and cotton padding. Multi-needle stitched to half-inch foam. 12 edge-guard wires for support — also in 72-coil box spring.

3'3" 2-Pce. Unit **204.88**
4'6" 2-Pce. Unit **224.88** 5' 2-Pce. Unit **279.88**

**2-Pce. Bed Unit** **94.88**
3'3" size. 231-coil mattress. Foam padding. 4 legs included.

**Adjustable Bed Frames** **32.88**
Includes 4" wide rollers. Frame adjusts from 3'3" to 5' size. Aluminum channel.

**Bed Unit Leg Sets** **2.88**
6 tapered, screw-in type legs.

## WIN
## One of these draw prizes

Fill out an entry form and deposit in Eaton's Bargain Bonanza box. No purchase necessary. Eaton's employees and their families not eligible. Draw on Sat., June 17th at 4:30 p.m. Prizes not negotiable.

**Master Chef Smoker**
Wagon-type barbeque. Just in time for summer. Flip-top hood, 2 vent controls.

**Road King Bike**
High-rise style. 20" convertible child's bike. Red in color. Great for fitness.

**Grange Mattress and Box Spring**
4'6" posturamic unit. Probably time you needed a new mattress. Win one.

## MEN'S WEAR

**Men's shorts** **99¢**
Broken sizes in assorted colors.

**Men's Turtleneck T-Shirts** ea. **99¢**
Take advantage of this one. Assorted colors.

**Men's Tops** ea. **1.99**
Assorted T-Shirts and tank tops.

**Men's Casual Pants** ea. **6.99**
Assorted colors in broken sizes.

**Men's Long-Sleeve Shirts** ea. **4.99**
Assorted colors in broken sizes.

**Men's Crew-Neck T-Shirts** ea. **3.99**
White color in broken sizes.

**Men's Corduroy Pants** ea. **11.99**
Wide leg styling. Sizes 28, 30, 32.

**Men's Flannel Shirts** ea. **7.99**
"Subs" in assorted colors and sizes.

## BOYS' WEAR

**Cotton Pants** ea. **9.99**
By Abstract. White, 100% cotton. Wide leg styling. Sizes 14-16.

**Hooded Sweatshirts** ea. **3.99**
Choose from yellow/brown or red/blue. Sizes 2-6x.

## INFANT WEAR

**Umbrella Stroller** ea. **21.97**
Lightweight and folds for storage. Blue only.

**Mesh Playpen** **33.97**
Folding metal frame. Safety guard on hinges. Size 26x40".

## TOYS

**O.S.I. Headquarters** ea. **4.99**
Secret security alarm system, secret document, viewing screen and film strip.

**6 Million Dollar Man** ea. **4.99**
New bionic grip. Has bionic eye and bionic arm.

**Critical Assignment Legs** ea. **3.99**
Accessory for Bionic Man. Exploding leg and first aid leg. Visible bionic parts.

**Oscar Goldman** ea. **4.99**
Comes with exploding briefcase, communication headset, and secret mission files.

**Bionic Beauty Salon** **8.99**
For the Bionic Woman. Has diagnosis saxaphones and trumpets

**Freddy Phone** **4.99**
Reg. 9.99. For ages 3-6. Talking bank — mouth moves and eyes roll.

**Action Tops** ea. **5.99**
Reg. 7.49. Choose from wild west scene, train scene or cat and mouse action.

**Cobblers Bench** ea. **3.99**
Reg. 5.49. Educational toy. Made of hardwood and non-toxic paint.

**Musical Instruments** ea. **1.99**
Reg. 4.99-7.99. Choose from clarinets, saxophones and trumpets.

**Pulsar Life Systems Centre** ea. **9.99**
Reg. 19.99. Moveable power pak. X-ray screen. Remote activator pumps.

Good News
Terry Spence
CFAX 1070

The Daily Colonist.
Section Two Friday, June 16, 1978 Page 11

METRO TOYOTA
ESSO CAR CLINIC
TESTED USED CARS

# Curtis advises region not to buy buildings

## Marus open to public on weekend

Three-hour viewing periods from 1 to 4 p.m. Saturday and Sunday will be permitted Victorians and tourists who wish to inspect the Japanese tall ships *Nippon Maru* and *Kaiwo Maru* after they arrive at Ogden Point's Pier B today.

However, a two-hour period has also been set aside Saturday from 9 to 11 a.m. for groups such as the elderly and the handicapped.

The four-masted 318-foot barques, sister training ships of the Japanese Institute for Sea Training, will pull alongside the pier at 9:30 a.m. today following two days of restoration after what their skippers called a "sea rampage" on their 38-day voyage from Tokyo.

Built in 1930, the ships are below decks very similar to other naval vessels, but topside reveal gleaming teak decks that are polished daily with coconut oil, and rigging that soars 160 feet above the main deck, which can carry 35 sails covering an area of 25,000 square feet.

They will be welcomed by the Naden Band and a group of hula dancers, after which captains Nakazawa Hiroshi (*Nippon Maru*) and Ichihara Yoshizo (*Kaiwo Maru*) will pay courtesy visits to Mayor Michael Young, Rear-Admiral M. A. Martin, Commander Maritime Forces Pacific, Provincial Secretary Grace McCarthy, and Lieutenant-Governor Henry Bell-Irving.

On Saturday and Sunday members of the crew of both ships, made up of undergraduates of the University of Tokyo Merchanile Marine or Kobe Merchantile Marine University, will be taken salmon fishing and touring Victoria.

On Sunday, at a time still to be announced, the two vessels will hold a sail drill, which will be Victoria's only opportunity to see them under full canvas.

Also Sunday at 1:30 p.m., the cadets will give a martial arts demonstration at the Cameron bandshell, Beacon Hill Park, and later attend a reception at Victoria curling rink.

Monday will be restricted to private receptions, with the ships slipping Odgen Point at 9 a.m. Tuesday, leaving for Vancouver's English Bay via Haro Strait, Boundary Passage, East Point, Sand Heads and Point Grey. The captains said the boats would sail under canvas from Victoria if at all possible.

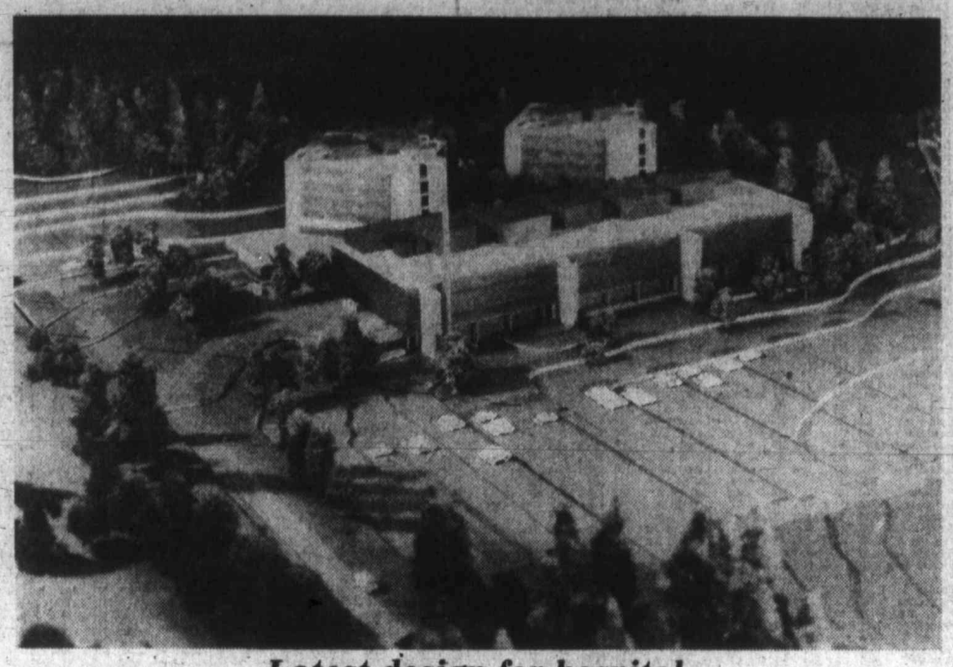

***Latest design for hospital***

Architect's model shows latest design planned for new Victoria General Hospital on Helmcken Road. Long, low building in centre will house diagnosis and treatment facilities, while nursing towers behind will hold the hospital's 400 beds. Total cost of the new hospital will be about $45 million, with the first work on the structure expected to begin in August. The project should be completed some time in 1981.

## But board says decision made

By NANCY BROWN
Colonist Reporter

Capital Region Board directors received a hint Wednesday that their administrative functions may be curtailed in future legislation.

But they were left guessing about the full meaning of a letter from Municipal Affairs Minister Hugh Curtis suggesting that the region not buy administrative buildings until the government's regional government review committee has reported.

However, they decided to go ahead with the purchase of buildings they now rent at 524 Yates.

The board, which used to have offices in Bastion Square, moved to the Simon Leiser building at 524 Yates in 1973, and last year it bought an adjoining building at 534 Yates for $140,000.

The three-storey brick building being rented from the Victoria Environmental Enhancement Foundation has been designated a heritage building, and the purchase agreement was for $737,000.

The foundation, notified of the region's agreement to purchase, agreed to spend $400,000 of the money on a half-acre waterfront parcel of Wharf Street and donate it as a regional park.

However, legislation demanded that the bylaw allowing the district purchase had to go to the inspector of municipalities for approval, which was given, but which brought along a letter from Curtis.

"As minister of municipal affairs and housing, may I express to you my concern about this proposal," said Curtis. "It is my view that regional districts should withhold embarking on any new major capital expenditure in the area of administration until the regional district review committee has had an opportunity to report."

Curtis also asked for assurance that member municipalities were aware of the increase in taxation to result from the building's purchase.

Replying to the Curtis letter, board chairman James Campbell pointed out that the decision to buy was unanimous, after comparisons of the cost of owning and the cost of renting.

"Upon passage of the resolution and notification of the owners, the owners forthwith entered an agreement to purchase a one-half acre waterfront parcel on Wharf Street at a price of $400,000 and donate it to the citizens of the region as a park.

"In the light of the foregoing commitments and in the sincere belief based on sound analysis that the borrowing provided for by bylaw No. 493 conferred a financial benefit rather than a charge on the components, the board felt compelled, notwithstanding your letter, to give final passage to the bylaw and proceed with the transaction."

## Firehall proposed for team policing

The former Elk Lake fire hall has been proposed as the site for a pilot project in Saanich aimed at creating a neighborhood police department office for a team policing concept.

The suggestion was made Thursday when Inspector Ted Owens was presenting a report to the police board on establishment of a dog unit in the municipality.

The hall, empty since the new Royal Oak firehall opened last month, could be converted into an excellent kennel facility at minimal cost, he said.

The hall also lends itself to establishment, on a trial basis, of a north district office for a team policing concept utilizing a "store front" approach, Owens said.

Owens said in an interview after the meeting that the store front approach proposed would be similar to that being suggested by some city aldermen for James Bay.

Calgary police, he said, have acquired corner neighborhood stores, renovated them and used them as store front departments.

If the pilot project being proposed was sucessful it would be the forerunner of several neighborhood police offices in Saanich.

The B.C. Police Commission has agreed to provide $10,000 for a dog training program in the municipality.

Saanich could establish its own program involving the training of four dogmasters at a cost of $7,000, or use facilities in Vancouver or Alberta.

Other costs not related to training would include advertising for dogs, travelling expenses for Owens and Sgt. James White—the dogmaster when Saanich had a canine support service from 1963 to 1969—to see dogs considered suitable, renovations to the firehall, kennels and runs at each dogmaster's residence and converting two vehicles to carry dogs.

Mayor Mel Couvelier favored deferring any decision on the dog unit until a task force report on policing costs is handed down, possibly next week.

But the board agreed that Owens and White attend a canine support seminar next week in Calgary.

## *BRANCA'S NAME ADVANCED*

The Saanich police board has opted for retired supreme court judge Angelo Branca as arbitrator in the contract dispute with the Saanich Police Association, but there was no indication by Thursday night of whether the police agreed.

A letter from association president Phil Jamieson delivered to Saanich Mayor Mel Couvelier shortly before the board meeting said police would withhold comment until the matter had been discussed with legal counsel. Counsel was out of town.

Couvelier, who is also police board chairman, said later that today is the deadline for picking an arbitrator. If the two sides can't agree one would be appointed by Labor Minister Allan Williams.

Five names already submitted by the police association as its nominees for the job were all rejected by the board.

Police had been threatening job action over failure to put a new contract into force, but chose binding arbitration following a request from Attorney-General Garde Gardom, who was acting labor minister in the absence of Williams.

## *Shuttle buses eyed for costs*

A free shuttle bus service for downtown Victoria will start July 1.

But its operation will be reviewed once a month and if city council feels that the cost isn't warranted, the service may be cancelled.

Approval of the scheme at a cost of $46,800 until Dec. 31 was recommended to city council Thursday by Victoria's downtown economic development committee.

The buses will operate six hours a day from 10:30 a.m. to 4:30 p.m. The route is south along Douglas to Humboldt and back along Government to Fisgard.

Regular buses will be leased from B.C. Hydro for the service, which prompted Ald. Murray Glazier to say that he considered the buses too big. Smaller vehicles, he said, would be much more efficient for a free shuttle bus service.

Ald. William Tindall, chairman of the committee, said the scheme would be reviewed once a month and could be cancelled at any time.

During a trial run last Christmas, an average of 600 passengers a day used the two buses. At a cost of $300 a day for each of the buses, the cost of transporting each passenger was about $1.

## *Images of Victoria, not that 'dull logo'*

Instead of showing viewers across Canada a "dull logo," the CTV network should have flashed images of beautiful Victoria on the screen during coverage of last February's Canadian figure skating championship.

That advice came Thursday from Victoria Ald. Murray Glazier just after city council's finance committee recommended that the city pay $1,500 toward the $3,700 deficit the championship incurred.

Glazier said everytime the network broke away for a commercial, "they showed a dull logo."

Instead, they could have shown some good pictures of Victoria, he said.

Glazier suggested that next time a major event in Victoria was covered by a TV network, the city try to get some publicity out of it.

## Doctors await court ruling

Victoria doctors plan a meeting next Thursday to review the health ministry's suggestion that patients should sign for treatment they receive, Victoria Medical Association president Douglas Critchley said Thursday.

The doctors hope that by then the B.C. Supreme Court will have ruled on an application from the B.C. Medical Association for a temporary injunction to restrain the Medical Services Commission from issuing the new claim cards. The association said its agreement with the provincial government contains a clause requiring the consent of both parties for any change to the claim card.

Vancouver-area doctors voted Wednesday to defy a change in billing procedures that would require patients to sign medical services claim cards to prove they had been seen by a doctor.

They endorsed a proposal by the BCMA for a charge card system which would give patients a financial record of services provided.

Speaking for himself, and not necessarily the medical society, Critchley said the new claim cards would be a nuisance to physicians, and would probably not achieve what the government hoped they would.

"I don't see what the government is going to get out of it."

Several years ago patients were sent a quarterly record of their claims, Critchley said, but that system was disbanded by the government because of its expense and because it revealed no discrepancies in billing, Critchley said.

Present computerized billing records should prove sufficient for spotting patients who abuse the medical plan by going from doctor to doctor to get drug prescriptions, one of the reasons cited by Health Minister Robert McClelland for the signature requirement, Critchley said.

***Mitchell***

## Mitchell vs Brewin for NDP nomination

The battle for provincial NDP nomination in Esquimalt is going to have a special legal look — policeman versus lawyer.

While a provincial election could be a long way off, and a nomination meeting months down the road, the contestants, John Brewin and Frank Mitchell, aren't leaving anything to chance. Brewin, the lawyer-son of Toronto NDP MP Andrew Brewin, stepped down recently as the party's B.C. president and announced his intention two weeks ago to seek the Esquimalt nomination. Sgt. Mitchell, a 22-year veteran of the Esquimalt police department, and former NDP member for the riding, made it official Thursday that it is going to be at least a two-man race.

While a nomination meeting wouldn't be expected before the fall, insiders see an interesting fight ahead. Brewin has gained considerable respect in his term as provincial president, but the fact he came here only a few years ago from Toronto is seen by some party people as a slight handicap, particularly since he is up against an area native whose family has been active in the CCF and then the NDP from the beginning.

Mitchell said Thursday night he had decided to announce his candidacy early because he felt he owed it to his supporters. He says they have been ringing his phone off the hook.

"I've had so many inquiries about whether I intend to run, I thought I had to make the announcement in fairness to these people. I've been getting calls every day."

Mitchell, 52, was elected as a CCF MLA in 1951 and again in 1952, but lost out when Social Credit began its long reign in 1953. In 1975 he won the nomination from sitting MLA James Gorst, but was defeated by 122 votes by Lyle Kahl in the Socred landslide.

Even so, supporters point out that he increased the popular vote for the NDP to 43.2 per cent from its 1972 level of 33.9 per cent.

## *Mayor won't be dodged on police radio security*

Saanich Mayor Mel Couvelier Thursday accused the B.C. Police Commission of dodging the issue of radio security for police departments.

The problem of illegal radio monitoring of Saanich police radio frequencies prompted the police board to ask last month for a study by the commission.

But the commission has reponded that the use of monitoring equipment is covered under a federal act and suggested the matter be referred to the B.C. Police Chiefs Association.

Couvelier said he was astounded the commission would not address itself to such a basic issue, especially considering the way the commission had become involved in so many facets of police activity in the last two years.

"I'm surprised to see them dodge this issue on a technicality of it being a federal matter," he said.

Referring the issue to the police chiefs would be time-consuming and prolong the reaching of a solution for two more years, Couvelier contended.

The board has already decided that scramblers to thwart eavesdroppers monitoring the radio network are desirable but too expensive. Criminals can also employ unscrambling equipment to continue illegal monitoring.

Board members agreed the commission be asked to take a stronger stand.

## Symphony's overture brings blast from city

By HUBERT BEYER
Colonist Reporter

With expressions of shock and amazement over the Victoria Symphony Society's "financial mess," Victoria city council's finance committee Thursday rejected an appeal from the organization for additional funds.

The symphony society had asked for an unspecified amount to help offset a growing deficit and enable the presentation of 18 summer concerts in Centennial Square.

Armed with a three-page brief and financial statement for the past fiscal year, symphony society manager Jean Hunter and Alan Hoey, member of the society's board of directors, appeared before the committee.

Mayor Michael Young was the first to light into the society.

He said he was "shocked and horrified" by the society's financial situation. He said in view of the deficit, he found it incredible that the society had prepared a $1.1 million budget for the 1978-79 fiscal year.

"It seems to me absurd that a society that got itself into a mess like this, should be starting out with a budget over $1 million," the mayor said.

The second broadside came from finance committee chairman Ald. Murray Glazier.

He said the symphony society shouldn't get any more funds until it was shown that the organization had definite proposals of how to get its financial affairs under control.

Both the mayor and Glazier, as well as Ald. William Tindall, lambasted the society for requesting additional funds without even presenting its current budget.

Figures contained in the brief were lifted from the last year's budget which ended with a $147,000 deficit.

Tindall also objected to a sentence in the brief which stated that "it appears that everyone wants the symphony (particularly for the open-air concerts) but no one is willing to pay for it."

Tindall said that statement totally ignored the fact that the symphony society was getting a $60,000 grant from the Greater Victoria municipalities through the regional board.

He said part of that grant was earmarked for the summer concerts.

Glazier suggested that the society reconsider the timing and place for its summer concerts. Last year, between 25 and 50 people were present at each noon concert in Centennial Square, he said.

There is no admission charge for the concerts, but Glazier pointed out that 50 spectators hardly justified the $3,000 it cost for each performance.

The committee recommended that the symphony society take its request for additional funds to the Capital Region Board.

# MARKET REPORT

*Closing quotations for Thursday, June 15, 1978*

## Toronto trading

TORONTO (CP) — Advancing oil issues sent the Toronto stock market to another four-year high at the close of active trading Thursday.

The TSE 300 index was at its highest since April 19, 1974.

Two new offers for shares of Husky Oil Ltd. sparked renewed interest in integrated oil issues, analysts said.

Husky announced early in the afternoon that it had accepted a revised share-exchange proposal from Occidental Petroleum Ltd. that would give Husky shareholders an additional eight per cent in earnings. And the company rejected Petro-Canada's new offer for all common shares at $52 a share, up from the previous $45-a-share bid.

Trading in Husky shares resumed about 2:30 p.m. in co-ordination with the Montreal Stock Exchange and the American Stock Exchange at New York after halts issued at the openings.

BOX SCORE

| | Thurs. | Wed. |
|---|---|---|
| Issues traded | 680 | 708 |
| Advances | 243 | 271 |
| Declines | 201 | 189 |
| Unchanged | 236 | 248 |

ACTIVE STOCKS

| Stock | Sales | High | Low | Close | Ch'ge |
|---|---|---|---|---|---|
| Husky Oil | 79017 | $30½ | 49¾ | 49⅞ | +3 |
| Magnet Intl | 62700 | 145 | 121 | 125 | +1 |
| Royl Trust A | 58635 | $19¾ | 19¼ | 19⅝ | + ⅛ |
| Bnk Montrl | 50724 | $22¼ | 21¾ | 22 | + ⅛ |
| Hudb Cos | 52200 | 522 | 20½ | 22 | +1⅛ |
| Mines and Oils | | | | | |
| Comb Mtl | 151100 | 38 | 35 | 37½ | + ½ |
| Redstn Res | 68000 | 53 | 30 | 53 | +3 |
| Ego Mns | 46700 | 385 | 370 | 385 | +5 |
| Anglo Unt | 44850 | 370 | 305 | 330 | —35 |
| Cassiar Asb | 46520 | $11¼ | 11 | 11⅛ | + ⅛ |
| Siebens O | 170015 | $32¼ | 30 | 31 | +1 |
| Asamera | 104100 | $16¼ | 15⅛ | 16⅛ | +1 |
| Trnit Res | 95733 | 380 | 360 | 375 | +20 |

TSE 300 INDEX

| TSE 300 | Close 1148.83 | Ch'ge +1.28 | high 1148.83 | low 974.80 |
|---|---|---|---|---|
| Minerals | 956.12 | —5.20 | 1006.08 | 769.09 |
| Financ'l | 1101.30 | —4.22 | 1110.94 | 919.49 |
| Oil, Gas | 1466.29 | +12.18 | 1488.93 | 1305.89 |
| Industry | 970.38 | +1.65 | 985.63 | 822.48 |
| Utilities | 1325.36 | +2.66 | 1352.20 | 1211.13 |
| Consum | 1044.37 | +1.44 | 1072.35 | 888.77 |
| Merch | 1003.07 | +13.21 | 1003.07 | 816.08 |
| Forest | 1047.10 | +4.62 | 1064.27 | 834.42 |
| Transp't | 1295.10 | —7.37 | 1303.96 | 1100.57 |
| Pipeline | 1353.80 | —4.84 | 1355.48 | 1202.82 |
| Manage | 1351.88 | —7.38 | 1369.80 | 1151.86 |
| Comm. | 1247.54 | +12.72 | 1321.19 | 1046.30 |
| Golds | 1387.77 | +5.27 | 1421.07 | 1297.11 |
| Building | 1791.98 | —7.83 | 1807.37 | 1373.19 |

Up 8, down 6. Volume 4.97 million (4.82 million). Value $51.92 million ($49.98 million).

TORONTO CLOSING STOCK
Distributed by CP
Toronto Stock Exchange
June 15

Complete tabulation of Thursday transactions. Quotations in cents unless marked $. 2—Odd lot, xd—Ex-dividend, xr—Ex-rights, xw — Ex-warrants. Net change is from previous board-lot closing sale.

| Stock | Sales | High | Low | Close | Ch'ge |
|---|---|---|---|---|---|
| A and B | | | | | |
| Aby Gin w | 1450 | 215 | 210 | 215 | — 5 |
| Abitibi | 6486 | $12¾ | 12⅝ | 12¾ | |
| Abitbi 10 | 940 | $5½ | 5½ | 5½ | |
| Acklands | 1900 | $12½ | 12½ | 12½ | — 1 |
| Acklnd 2p | 500 | $13¾ | 13¾ | 13¾ | + ¾ |
| Action Trd | 12950 | 96 | 91 | 96 | + 6 |
| Agenec M | 2500 | 45 | 40 | 45 | + 5 |
| Afton Min | 200 | 8⅛ | 8⅛ | 8⅛ | + ⅛ |
| Agnico E | 16000 | 480 | 470 | 480 | + 5 |
| Agra Ind A | 100 | 6½ | 6½ | 6½ | |
| Ahed M | 1000 | 180 | 180 | 180 | |
| Albany | 24800 | 83 | 78 | 82 | + 1 |
| Alf Energy | 2590 | $15¾ | 15⅝ | 15⅞ | |
| Alta Gas A | 29196 | $15⅝ | 15⅝ | 15⅝ | + ⅛ |
| AltaG E p | 200 | 26 | 26 | 26 | + ¼ |
| Alta G P | 540 | 29⅝ | 29½ | 29½ | |
| Alta Nat | 260 | $41¾ | 41¾ | 41¾ | |
| Alcan | 15312 | $37⅛ | 31 | 31¼ | — ¼ |
| Algo Cent | 220 | 19 | 19 | 19 | |
| Algoma St | 11858 | $22 | 21¾ | 22 | + ¼ |
| AStel p | 1000 | 29 | 29 | 29 | + ⅝ |
| All-Can B | 4100 | 485 | 485 | 485 | |
| Alliance B | 2400 | 385 | 385 | 385 | + 5 |
| Alminex | 240 | $10⅝ | 10⅝ | 10⅝ | |
| Alum 3rd p | 600 | 29 | 29 | 29 | |
| Am Bonza | 9300 | $35½ | 34½ | 34¾ | — ½ |
| Am Larder | 30200 | 16 | 9 | 9 | —11 |
| Am Eagle | 27600 | 257 | 246 | 247 | + 2 |
| Amr Leduc | 39000 | 27½ | 24½ | 27½ | + 3 |
| Andres W | 1300 | $16⅜ | 16 | 16 | — ¼ |
| Ang CT 4½ | z10 | $27¼ | 27¼ | 27¼ | |
| Ang CT. 265 | z80 | $32¾ | 32¼ | 32¼ | |
| Ang U Dev | 64850 | 370 | 305 | 330 | —35 |
| Aquitaine | 10286 | 17½ | 17½ | 17¾ | |
| Argosy | 7000 | 17 | 17 | 17 | + 1 |
| Argus | 255 | $38¾ | 38¾ | 38¾ | |
| Args 250 p | 215 | 32 | 32 | 32 | |
| Argus B pr | 385 | $33⅞ | 33⅞ | 33⅞ | — ⅛ |
| Asama | 104100 | $16¾ | 15⅝ | 16⅝ | + 1 |
| Asbestos | 16650 | $45 | 43¼ | 44¾ | +2⅛ |
| Ashland C | 25756 | $22⅝ | 22 | 22⅝ | + ⅝ |
| Asoc Porc | 1000 | 82 | 82 | 82 | + 2 |
| Atco A | 5050 | $13⅝ | 13½ | 13½ | — ¼ |
| Ato Hard A | 1400 | $16⅞ | 16½ | 16½ | — ¼ |
| BC Super A | 1325 | $29 | 29 | 29 | — ¼ |
| BP Can | 3140 | $14⅞ | 14⅝ | 14⅞ | + ⅛ |
| Banister C | 200 | $10¼ | 10¼ | 10¼ | |
| Bank BC | 300 | $33 | 33 | 33 | + ¼ |
| Bank Mtl | 55724 | $22¼ | 21¾ | 22 | + ⅛ |
| Bank N S | 10803 | $21¼ | 21⅛ | 21⅛ | — ⅛ |
| Bankeno | 3600 | 274 | 255 | 265 | — 5 |
| B Cdn Natl | 25942 | $17½ | 17⅜ | 17⅜ | — ⅛ |
| B Cdn Nat r | 41499 | 77 | 72 | 75 | |
| Bary Expl | 1000 | 79 | 79 | 79 | |
| Bathrst p | 100 | $12¾ | 12¾ | 12¾ | |
| Baton B | 7750 | $12½ | 11⅝ | 12½ | +1⅛ |
| Becker B p | 315 | $5⅝ | 5⅝ | 5⅝ | |
| Belding A | 250 | 375 | 375 | 375 | |
| Bell Canad | 13900 | $56¼ | 56⅛ | 56¼ | + ¼ |
| Bell A pr | 28 | $56¼ | 56¼ | 56¼ | |
| Bell B pr | 200 | $57⅝ | 57 | 57⅝ | — ⅜ |
| Bell D pr | 500 | $57½ | 57 | 57½ | + ⅜ |
| Bell 1.80 | 2300 | $23⅝ | 23½ | 23½ | — ⅛ |
| Bell 1.96 | 2000 | $26⅝ | 26½ | 26⅝ | |
| Biltmore I | 100 | 475 | 475 | 475 | |
| Biltmo A p | 200 | $5¼ | 5¼ | 5¼ | |
| Bi Hewk | 1000 | 17½ | 17½ | 17½ | +2½ |
| Black P A | 17100 | $11¼ | 10¼ | 11½ | + ⅞ |
| Blakwod A | 500 | 385 | 385 | 385 | — 5 |
| Block Bros | 2200 | $9 | 8⅞ | 8⅞ | |
| Bombdier | 507 | $8⅛ | 7¾ | 8⅛ | + ⅛ |
| Bovis Cor | 14300 | 68 | 63 | 68 | + 1 |
| Bow Valy | 6254 | $30⅝ | 30¼ | 30⅛ | — ⅛ |
| Bralor Res | 8700 | $7⅛ | 6⅞ | 6⅞ | |
| Bramalea | 450 | $10⅛ | 10 | 10 | — ¼ |
| Bragmeda | 4700 | 138 | 132 | 132 | — 1 |
| Brascan A | 13025 | $17 | 16¼ | 16⅝ | — ⅛ |
| Brscn 8½ | 600 | $28¼ | 28 | 28¼ | — ¼ |
| Brenda M | 800 | $11¼ | 11⅛ | 11⅛ | — ¼ |
| Bridger | 150 | 12 | 12 | 12 | — ½ |
| Bright A | 1400 | $11½ | 11½ | 11½ | + ¼ |
| Brinco | 100 | 425 | 425 | 425 | — 5 |
| BCFP | 1050 | $28½ | 28¼ | 28¼ | — ¼ |
| BC Phone | 4560 | $16⅝ | 16⅛ | 16⅛ | — ¼ |
| BCPh 5¼ p | 110 | $71 | 71 | 71 | — ⅜ |
| BCP 7.04 p | 700 | $22¾ | 22¾ | 22¾ | + ½ |
| BCP 10.16 p | 620 | $29¼ | 29½ | 29½ | |
| BCP 2.32 p | 810 | $33 | 33 | 33 | |
| BCT r | 104975 | 43 | 38 | 39½ | — 3 |
| Broul Reef | 3000 | 32½ | 32½ | 32½ | |
| Brunswk | 3950 | 370 | 360 | 370 | + 5 |
| Budd Auto | 700 | $11⅝ | 11½ | 11⅝ | |
| Budd A w | 215 | 400 | 400 | 400 | |
| Burns Fds | 5858 | $11½ | 11⅜ | 11⅜ | + ⅛ |
| C | | | | | |
| CC Yachts | 100 | 305 | 305 | 305 | |
| CAE A | 1025 | $14½ | 14⅜ | 14½ | + ⅛ |
| Cad Frv | 5150 | $13⅞ | 13⅝ | 13¾ | — ⅛ |
| Cad Frv A | 620 | $21 | 20½ | 20½ | + ½ |
| Cal Pow A | 13421 | $38 | 37⅞ | 38 | — ⅛ |
| Cal P 7 p | 2150 | $93 | 92¾ | 93 | |
| Cal P 10 p | 25 | $115¾ | 115¾ | 115¾ | |
| Cal P 9.75 | 10 | $110 | 110 | 110 | |
| Cal P 2.36 | 1200 | $30¼ | 30 | 30¼ | + ¼ |
| Cal P 8¾ | 490 | $110 | 109 | 110 | + 1 |
| Calmor IB | 1400 | 70 | 70 | 70 | + 3 |
| Calvert | 16000 | 60 | 58 | 58 | — 2 |
| Cam Mine | 15000 | 42 | 40 | 42 | + 2 |
| Camflo | 5650 | $15¼ | 15⅛ | 15¼ | + ¼ |
| C Chib A | 3800 | $7⅛ | 7 | 7⅛ | — ¼ |
| Camp RL | 700 | $36 | 35½ | 35½ | — ¾ |
| Campau B | 800 | $12½ | 12⅜ | 12⅜ | — ⅛ |
| Can Cem A | 400 | $11⅛ | 11⅛ | 11⅛ | + ⅛ |
| CCe C p | 250 | $16½ | 16½ | 16½ | |
| CDC pr B | 625 | $106 | 105¾ | 105¾ | — ⅛ |
| C Nor West | 25900 | $12⅝ | 12 | 12¼ | + ⅛ |
| Can Perm | 1400 | $17¾ | 17½ | 17½ | — ¼ |
| CPerm 6¾ | 1100 | $25⅞ | 25⅞ | 25⅞ | |
| C Safway p | 220 | $85 | 85 | 85 | |
| CS Pete | 33950 | $5⅝ | 5¼ | 5¼ | |
| Can Trust A | 400 | $25¼ | 25¼ | 25¼ | + ½ |
| C Trust 7½ | 2110 | 22 | 22 | 22 | — ½ |
| C Tung | 4000 | $17 | 16⅞ | 16⅞ | |
| CCablesy A | 210 | $15⅞ | 15⅞ | 15⅞ | |
| C Cable w | 800 | 52 | 52 | 52 | — 6 |
| Cdn Cel | 750 | $7½ | 7⅛ | 7⅛ | — ⅛ |
| CC Man A | 100 | $27⅞ | 27⅞ | 27⅞ | — ⅛ |
| C Curtis | z100 | 68 | 68 | 68 | |
| CG Invest | 400 | $20⅛ | 20⅛ | 20⅛ | |
| C Hidrogas | 57450 | 445 | 415 | 430 | |
| C Homefd | 1100 | $8⅝ | 8½ | 8½ | |
| C Hydro | 4100 | $10 | 9⅞ | 9⅞ | — ⅛ |
| Cl Bk Com | 41787 | $28⅝ | 28⅛ | 28⅛ | — ¼ |
| Cl Bk r | 657647 | 57 | 52 | 56 | — 1 |
| CIL | 37175 | $20½ | 20½ | 20½ | + ⅛ |
| CI Powr A | 100 | 155 | 155 | 155 | —10 |
| CLJ Pete | 2000 | 83 | 83 | 83 | + 1 |
| C Manoir A | 2200 | 5⅝ | 5⅝ | 5⅝ | + ⅛ |
| C Marconi | 300 | $7⅛ | 7 | 7 | |
| C Merrill | 1500 | $15⅛ | 15⅛ | 15⅛ | + ⅛ |
| CNat R | 1200 | 310 | 310 | 310 | |
| C Ocdental | 18950 | $22¾ | 21¾ | 22¾ | + ¾ |
| C Ocdntl p | 500 | 29 | 29 | 29 | |
| CP Inve | 2102 | $20⅛ | 20¼ | 20¼ | — ⅛ |
| CP Ltd | 26795 | $19⅛ | 19⅛ | 19¼ | — ¼ |
| CPL A p | 200 | $10¼ | 10¼ | 10¼ | |
| C Reserve | 16200 | 11⅛ | 10⅝ | 10⅞ | + ¼ |
| Cdn Sup O | 3557 | 160 | 59½ | 59½ | — ¼ |
| Cdn Tire | 200 | $24½ | 24½ | 24½ | + ¼ |
| Cdn Tire A | 5596 | $25⅛ | 25¼ | 25¼ | + ⅛ |
| C Utilies | 1625 | 15⅞ | 15⅞ | 15⅞ | + ⅛ |
| CU 10¼ | 400 | $29½ | 29⅛ | 29⅛ | — ⅛ |
| C Util 7.30 | 1000 | $25½ | 25½ | 25½ | + ⅜ |
| C Vickers | 500 | 32 | 32 | 32 | |
| Candel Oil | 850 | $15½ | 15¼ | 15¼ | — ¼ |
| Canray | 4400 | 200 | 195 | 199 | — 1 |
| Canron A | 1450 | $27¼ | 27⅛ | 27⅛ | |
| Cara | 1700 | $19¾ | 19½ | 19½ | |
| Carl OK | 35175 | 470 | 450 | 465 | +10 |
| Carl A p | 350 | 527 | 27 | 27 | |
| Carma A | 700 | $11¼ | 11⅛ | 11⅛ | — ⅛ |
| Cassiar | 46520 | $11¾ | 11 | 11⅛ | + ⅝ |
| Casidy A p | 100 | $6⅞ | 6⅞ | 6⅞ | — ⅛ |
| Celanese | 4000 | 365 | 360 | 365 | + 5 |
| Cf Est A | 100 | $13½ | 13½ | 13½ | |
| Cf Fund A | 800 | $6½ | 6½ | 6½ | — ⅛ |
| Cent Pat | 800 | 143 | 135 | 143 | + 8 |
| Chncllr | 1266 | 180 | 175 | 175 | —10 |
| Chib M | 2500 | 39 | 38 | 38 | —3½ |
| Chieftan D | 1800 | $19 | 19 | 19 | — ⅛ |
| Chieftain p | 650 | $76 | 76 | 76 | |
| Chimo | 1300 | 129 | 129 | 129 | + 2 |
| Chrysler | 6655 | $12¾ | 12½ | 12½ | — ½ |
| CHUM B | 300 | $10½ | 10½ | 10½ | |
| Cty Sv 8.32 | 9600 | $9¾ | 9¾ | 9¾ | |
| Cty Sav 8¾ | 7950 | $8¼ | 8⅛ | 8⅛ | — ⅛ |
| Coch Will | 17166 | 62 | 58 | 62 | + 6 |
| Coin Lake | 5000 | 12½ | 12½ | 12½ | + ½ |
| Coles Book | 500 | $19½ | 19¼ | 19¼ | — ⅜ |
| Co Met | 151100 | 38 | 35 | 37½ | + ½ |
| Cominco | 1835 | $28¼ | 28 | 28¼ | |
| Cominco A | 400 | $28⅛ | 28⅛ | 28⅛ | + ⅛ |
| Com Cap | 375 | $6⅝ | 6⅝ | 6⅝ | + ⅛ |
| CC Tr p | 300 | $11⅛ | 11⅛ | 11⅛ | |
| C Holiday I | 1100 | 37⅞ | 7¾ | 7⅞ | + ⅛ |
| Con Bath A | 650 | $27¾ | 27½ | 27¾ | |
| Con Bath p | 100 | $18¼ | 18¼ | 18¼ | — ¾ |
| C Bath 68 w | 900 | $7¼ | 7¼ | 7¼ | — ¼ |
| Con Bldg | 1525 | 405 | 405 | 405 | + 5 |
| Con Fardy | 4500 | 335 | 320 | 330 | + 5 |
| C Durham | 3000 | 78 | 78 | 78 | |
| C Marben | 1060 | 66 | 66 | 66 | + 1 |
| C Morisn | 1300 | 147 | 142 | 147 | + 2 |
| C Rexspar | 4000 | 71 | 71 | 71 | — 2 |
| Con Textile | 1700 | 285 | 280 | 285 | + 5 |
| Con Distrb | 21045 | $15⅛ | 15 | 15 | |
| Cons Gas | 12130 | $18⅝ | 18½ | 18⅝ | |
| Con Gas A | 230 | $73½ | 73½ | 73½ | |
| Con Gas B | 250 | $74 | 74 | 74 | |
| Con Gas D | 500 | $26¾ | 26¾ | 26¾ | + ¼ |
| Con Glass | 200 | 18 | 18 | 18 | |
| Control F | 10900 | $5⅛ | 5 | 5 | — ⅛ |
| Conwest | 1320 | 56 | 54 | 6 | — ⅛ |
| Cooper C | 1450 | $7¼ | 7 | 7 | — ¼ |
| Cop Fields | 1500 | 266 | 260 | 260 | — 6 |
| Corby vt | 100 | $22½ | 22½ | 22½ | |
| Cornat Ind | 1500 | 57 | 6⅞ | 7 | + ⅛ |
| Coseka R | 22700 | 6⅞ | 5¾ | 5⅞ | |
| Costain R | 1000 | $12¼ | 12¼ | 12¼ | + ¼ |
| Craigmt | 1380 | 400 | 395 | 395 | — 5 |
| Crestbrk | 1300 | $7¼ | 7⅛ | 7⅛ | — ⅛ |
| Crown 8¾ | 100 | $22 | 22 | 22 | |
| Crush Intl | 800 | $15½ | 15⅛ | 15½ | — ¼ |
| Cyprus | 1900 | $8¾ | 8¼ | 8¼ | — ⅛ |
| Czar Res | 8115 | $25¼ | 24½ | 25¼ | + ¾ |
| D to G | | | | | |
| DRG Ltd A | 1300 | 55 | 495 | 5 | |
| Dale-R | 275 | $13⅝ | 13⅝ | 13⅝ | |
| Dale-R pr | 270 | 5⅞ | 7¼ | 7¼ | |
| Daon Dev | 4020 | $8¾ | 8⅝ | 8¾ | + ⅛ |
| Daon A | 100 | $7⅝ | 7⅝ | 7⅝ | + ⅛ |
| D Aragon | 8300 | 22½ | 22 | 22½ | + 1 |
| D Eldona | 2800 | 83 | 82 | 83 | + 2 |
| Denison | 3491 | $75¼ | 74½ | 75 | |
| Dicknsn | 8670 | $5⅝ | 5⅝ | 5½ | |
| Digtech | 200 | 190 | 190 | 190 | — 5 |
| Discovry | 1000 | 60 | 60 | 60 | + 2 |
| Dist Tr A | 1100 | 37⅞ | 7⅜ | 7⅜ | — ⅛ |
| Doman I | 2200 | $5⅝ | 5¼ | 5⅝ | + ⅛ |
| Dome Mine | 630 | 587 | 865 | 872 | + 1 |
| Dome Pete | 8665 | $66½ | 65⅛ | 65⅛ | — ⅛ |
| D Bridge | 1000 | $25½ | 25 | 25 | — ⅜ |
| DExplor | 12500 | 24½ | 23½ | 24½ | + ½ |
| Dofasco A | 5350 | $26¼ | 26 | 26 | — ⅛ |
| Dofascp p | 500 | 66 | 66 | 66 | + 1 |
| D Scotish p | 250 | 28 | 28 | 28 | |
| Dom Store | 4935 | $16 | 15½ | 16 | + ½ |
| D Textile A | 23375 | $12 | 11⅝ | 11⅝ | + ⅝ |
| Domtar | 4835 | $18⅞ | 17⅞ | 18⅛ | + ⅜ |
| Dondpr Pal | 8133 | 15 | 14 | 14 | — 1 |
| Du Pont | 1172 | $15⅞ | 15⅝ | 15⅝ | + ⅛ |
| Dusbane | 250 | $8⅛ | 8⅛ | 8⅛ | |
| Dylex Ltd | 1000 | 15 | 15 | 15 | |
| Dylex L A | 7956 | $12¼ | 12 | 12¼ | + ⅛ |
| Dynamar | 15890 | 160 | 153 | x154 | + 1 |
| E-L Fin | 500 | $11⅞ | 11⅝ | 11⅝ | |
| East Mal | 631 | 350 | 350 | 350 | —10 |
| East Sul A | 700 | 155 | 155 | 155 | |
| Eastn Prov | 100 | 385 | 385 | 385 | |
| Econ Inv | 100 | $14½ | 14½ | 14½ | — ½ |
| Ego Mines | 46700 | 385 | 370 | 380 | + 5 |
| Electro A | 500 | 365 | 365 | 365 | —10 |
| Elks Stors | 5600 | $13 | 12¾ | 13 | + ¼ |
| Emco | 2100 | 57½ | 7⅜ | 7½ | + ⅛ |
| Emco w | 750 | 175 | 175 | 175 | — 4 |
| Extndcar | 100 | $11⅞ | 11⅞ | 11⅞ | — ¼ |
| Falcon C | 12699 | $5½ | 5¼ | 5¼ | |
| Fibrg Nik A | 3420 | $24½ | 24 | 24½ | + ⅛ |
| Fed Ind A | 4640 | $5⅝ | 5¼ | 5⅝ | + ⅛ |
| Fidelity Tr | 2500 | 445 | 440 | 445 | |
| Fidelty Tr p | 5000 | $19¾ | 19½ | 19¾ | + ¼ |
| F Mar | 1065 | 44 | 44 | 44 | |
| Foodex S | 10300 | $7¾ | 7½ | 7¾ | + ¼ |
| Ford Cnda | 340 | $78 | 77¾ | 77¾ | — ⅛ |
| F Sea A pr | 100 | 9 | 9 | 9 | |
| Francana | 2225 | $8½ | 8¼ | 8¼ | — ⅛ |
| Fraser A | 300 | $34 | 34 | 34 | |
| GEH Steel | 1600 | 270 | 255 | 270 | |
| G M Res | 6825 | 370 | 360 | 365 | — 5 |
| GSW Cl B | 7000 | $5 | 5 | 5 | |
| Gaz Metr | 143 | $5¾ | 5¾ | 5¾ | |
| G Distrb A | 1500 | 6⅞ | 6⅞ | 6⅞ | — ⅛ |
| G Distrb w | 465 | 160 | 160 | 160 | — 4 |
| GMC | 213 | $67¼ | 67¼ | 67¼ | — ⅛ |
| Genstar L | $255 | $30⅛ | 29⅝ | 29⅝ | — ⅜ |
| Giant Yk | 26 | $12 | 12 | 12 | |
| Gibraltar | 10100 | $5¼ | 5 | 5 | — 1 |
| Goodyear | 500 | $16 | 16 | 16 | |
| Goodyear p | 150 | $33 | 33 | 33 | |
| Graff G | 5300 | $31¼ | 31½ | 31¾ | + ¾ |
| Grandoc | 2800 | 63 | 63 | 63 | 2 |
| Gt Ol Sds | 300 | $6¾ | 6⅝ | 6¾ | — ⅛ |
| G L Nicki | 2000 | 61 | 60 | 60 | — 5 |
| GL Paper | 376 | $32⅛ | 32 | 32⅛ | + ⅛ |
| GL Pap w | 3150 | 480 | 460 | 480 | + 5 |
| Gf W Life | 136 | 596 | 96 | 96 | +1½ |
| Gt West 5 | 500 | 225 | 225 | 225 | |
| G Goose A | 300 | $9¼ | 9⅛ | 9¼ | |
| Greyhnd | 25 | $19¾ | 19¾ | 19¾ | |
| Guar Tr p | 900 | $20¼ | 20¼ | 20¼ | |
| Guard Cap | 260 | 56 | 54 | 54 | |
| Gulf Can | 11755 | $27 | 26⅝ | 27 | + ⅜ |
| Gulfstrem | 27500 | 68 | 65 | 66 | + 2 |
| H to L | | | | | |
| HCI Hldg | 600 | $5¾ | 5⅝ | 5¾ | + ½ |
| HCI Hld w | 500 | 275 | 275 | 275 | +10 |
| Hambro C | 1900 | 5⅞ | 6 | 6 | |
| H Group A | 1000 | 5 | 5 | 5 | + 5 |
| Hardee | 1500 | 81 | 80 | 80 | — 3 |
| Hard Crp A | 400 | 340 | 340 | 340 | — 5 |
| Harlequin | 1650 | 12 | 11¾ | 11⅞ | — ⅛ |
| H Wood | 18900 | 110 | 105 | 108 | |
| Hawker A | 4110 | $8⅝ | 8½ | 8⅝ | + ⅛ |
| Hawker pr | 250 | 66 | 66 | 66 | |
| Hayes D A | 2100 | $8½ | 8¼ | 8½ | + ⅛ |
| Highmont | 5500 | 88 | 85 | 85 | — 3 |
| Holinger A | 1300 | $33½ | 33½ | 33½ | + ½ |
| Home A | 5305 | $42¾ | 42 | 42 | |
| Home B | 2826 | $39½ | 39 | 39½ | + ½ |
| Howdn DH | 200 | $11½ | 11½ | 11½ | |
| Hud Bay A | 7350 | $17¼ | 17 | 17⅛ | |
| Hud Bay B | 250 | $16¾ | 16¾ | 16¾ | |
| H Bay Co | 53200 | $23 | 20½ | 22 | +1⅛ |
| HB Oil Gas | 17355 | $42⅞ | 42½ | 42½ | — ¼ |
| Husky Oil | 75017 | $50½ | 49¼ | 49⅞ | + 3 |
| Husky B pr | 225 | $37¾ | 37¾ | 37¾ | |
| Husky E w | 37150 | $29¾ | 28¼ | 29½ | +3½ |
| Hydra Ex | 15030 | 44 | 44 | 44 | —3½ |
| IAC | 22080 | $19¼ | 19⅛ | 19¼ | |
| IU Intl | 2300 | $12⅞ | 12¾ | 12¾ | — ⅛ |
| Ims 5 p | 757 | $34¾ | 34½ | 34½ | + ½ |
| Imp Gen | 250 | $17¼ | 17¼ | 17¼ | — ¼ |
| Imp Oil A | 27082 | $19¼ | 19 | 19 | — ¼ |
| Imp Oil B | 238 | $19¼ | 19¼ | 19¼ | |
| INCO A | 22131 | $19 | 18¼ | 18⅞ | — ¼ |
| INCO B | 2100 | $18⅞ | 18⅞ | 18⅞ | |
| Inco 7.85 | 200 | $25⅛ | 25⅛ | 25⅛ | |
| Indal | 13725 | $13 | 12¾ | 12¾ | — ¼ |
| Indusmin | 100 | $11⅞ | 11⅞ | 11⅞ | — ¼ |
| Inland Gas | 900 | $11 | 10⅞ | 11 | + ⅛ |
| Inter-City | 3400 | $7⅛ | 6⅞ | 7⅛ | + ⅛ |
| Inter C B w | 1600 | 410 | 410 | 410 | + 5 |
| Intrmetco | 500 | $8⅝ | 8⅝ | 8⅝ | + ⅛ |
| IBM | 209 | $302 | 299 | 299 | — 7 |
| Int Mogul | 3260 | $5⅛ | 5 | 5 | |
| I Mogul A | 1000 | $12½ | 12⅛ | 12⅛ | + ⅛ |
| Interpool | 500 | $43 | 42¾ | 42¾ | — ¼ |
| Int Pipe A | 6897 | $15 | 14⅞ | 14⅞ | — ⅛ |
| Ipsco | 3600 | $14⅞ | 14¾ | 14¾ | |
| Inv Grp A | 2925 | $12½ | 12½ | 12½ | |
| Inv Grp 5 p | 225 | $21 | 21 | 21 | |
| Irwin T A | 3100 | 350 | 335 | 350 | +15 |
| Island Tel | 300 | $14¼ | 14¼ | 14¼ | — ¼ |
| ISO | 3200 | 141 | 131 | 132 | —10 |
| Ivaco A | 900 | $10½ | 10⅛ | 10⅛ | |
| Jannock A | 525 | $17⅝ | 17 | 17⅝ | |
| Jannock B | 1225 | $17¼ | 17 | 17¼ | |
| Jannock 8 | 237 | $14⅝ | 14⅝ | 14⅝ | + ⅛ |
| Jannock w | 1937 | $8½ | 8¼ | 8¼ | |
| Jorex Ltd | 10500 | 66 | 64 | 64 | — 3 |
| Joytel | 11000 | 7½ | 7 | 7½ | + ½ |
| Kaiser Res | 6700 | $15 | 14¾ | 15 | + ¼ |
| Kam Kotia | 5500 | 145 | 139 | 145 | +13 |
| Kaps Tran | 6100 | 145 | 140 | 145 | + 3 |
| Keeprite B | 5000 | $10¼ | 10 | 10⅛ | — ¼ |
| Kelly D A | 100 | $8⅝ | 8⅝ | 8⅝ | + ⅝ |
| Kerr A A | 4324 | $11¼ | 11¼ | 11¼ | |
| K Knacon | 2133 | 16 | 15 | 16 | |
| Labatt A | 6320 | $22¼ | 22⅛ | 22¼ | |
| Lacana | 40400 | $8⅝ | 8¼ | 8¼ | — ⅛ |
| Lacana w | 2300 | $6⅝ | 6⅛ | 6⅛ | + ⅛ |
| Laidlaw A | 100 | $13¼ | 13¼ | 13¼ | + ¼ |
| LOnt Cem | 900 | 370 | 365 | 365 | — 5 |
| L Shore | 250 | 255 | 255 | 255 | |
| Lau Fin | 1083 | 59 | 57½ | 59 | + ½ |
| Lau Fn 140 | 300 | $20½ | 20½ | 20½ | |
| Lau P 2.00 | 100 | $26½ | 26½ | 26½ | — ½ |
| Leigh Inst | 6850 | 55⅞ | 5¾ | 5¾ | |
| Leons Frn | 300 | $12¾ | 12½ | 12¾ | + ⅜ |
| Liberian | 200 | 9⅞ | 9⅛ | 9⅛ | — ⅜ |
| LL Lac | 22 | 200 | 200 | 200 | |
| Lob Co A | 300 | 425 | 420 | 420 | |
| Lob Co B | 500 | 420 | 405 | 420 | +15 |
| Lob Co pr | 335 | 29 | 28½ | 29 | + ½ |
| Lob Ltd Ap | 150 | 18 | 18 | 18 | — ¼ |
| Lob Ltd 2 p | 25 | 55 | 55 | 55 | |
| Lochiel | 10800 | 280 | 258 | 275 | +17 |
| Loeb M | 225 | 56 | 6 | 6 | |
| Loplatec A | 423 | 350 | 350 | 350 | +20 |
| Lost River | 11000 | 40½ | 36 | 38 | — 3 |
| Lytton M | 500 | 28 | 28 | 28 | |
| M to O | | | | | |
| MICC | 3900 | 10⅞ | 10¼ | 10¼ | — ⅛ |
| MICC A | 620 | 28 | 28 | 28 | |
| MICC 8¾ | 7400 | 525 | 25 | 25 | |
| Maclarn A | 150 | 42¼ | 42¼ | 42¼ | + ¾ |
| Maclarn B | 100 | 42¼ | 42¼ | 42¼ | +1¼ |
| Mclan H A | 4300 | 16 | 16 | 16 | |
| MB Ltd | 5425 | 19⅝ | 19¼ | 19¼ | |
| Madeline | 500 | 59 | 59 | 59 | + 2 |
| Madsen | 3763 | 85 | 85 | 85 | + 2 |
| Magna A | 100 | 27 | 27 | 27 | |
| Magnason | 2800 | 250 | 240 | 240 | — 1 |
| Magnetics | 62700 | 145 | 121 | 125 | + 1 |
| Maisin I | 450 | 325 | 325 | 325 | |
| Maisic Wil | 500 | 256 | 268 | 268 | + 1 |
| Malartic | 500 | 93 | 93 | 93 | + 3 |
| Man Bar | 200 | 104 | 104 | 104 | — 1 |
| M Lt Gard | 100 | 25¾ | 25¾ | 25¾ | |
| M Lf Mills | 231 | $20⅝ | 20⅝ | 20⅝ | + ⅛ |
| Maritime | 600 | $23¼ | 23 | 23 | — ¼ |
| Markboro | 100 | $16½ | 16½ | 16½ | — ½ |
| Markel F | 100 | $5⅝ | 5⅝ | 5⅝ | + ⅛ |
| Mass Fer | 7705 | $12⅞ | 12½ | 12⅝ | |
| Mas F A | 4500 | $20⅝ | 20⅛ | 20⅝ | |
| Mas F B | 2140 | $20¼ | 20½ | 20⅝ | + ⅛ |
| Matchan | 3000 | 14 | 14 | 14 | + 1 |
| Matgmi A | 225 | 9⅝ | 9⅝ | 9⅝ | — ⅛ |
| Mc Adam | 4000 | 30 | 27 | 30 | + 2 |
| McGraw H | 100 | 5⅞ | 7⅞ | 7⅞ | — ⅛ |
| Mc Intyre | 430 | $23½ | 23½ | 23½ | + ¼ |
| McLghl 9 p | 1650 | $23⅞ | 23⅝ | 23¾ | + ⅛ |
| McLghl w | 200 | 370 | 370 | 370 | |
| Melcor | 500 | $11¼ | 11¼ | 11¼ | — ⅛ |
| Mentor | 1200 | 268 | 265 | 268 | |
| Mercantil | 500 | $14⅝ | 14⅝ | 14⅝ | + ⅛ |
| Merland E | 27800 | 5⅝ | 5⅞ | 6⅝ | + ⅝ |
| Met Trust | 23 | 52 | 52 | 52 | |
| Mindamr | 7000 | 10 | 10 | 10⅝ | — ½ |
| Mindustrl | 245 | 5⅞ | 5⅞ | 5⅞ | |
| Minrl Res | 2030 | 155 | 155 | 155 | — 5 |
| Moffat A | 2900 | 14 | 14 | 14 | + ½ |
| Molson A | 210 | $19¾ | 19¾ | 19¾ | — ½ |
| Monenco A | 2200 | $10⅞ | 10¼ | 10¼ | — ⅛ |
| Mtl Trust | 3600 | $19 | 18½ | 19 | + 1 |
| Moore | 26929 | $37½ | 36⅞ | 37⅜ | + ½ |
| Mt Wright | 2250 | 15 | 15 | 15 | |
| Mutfi Acc | 1400 | 390 | 385 | 385 | +10 |
| Muncpl S L | 600 | $8 | 8 | 8 | |
| Murphy | 31224 | $10¼ | 10⅛ | 10⅜ | + ½ |
| N B Cook | z100 | 85 | 85 | 85 | |
| NBU Mine | 5900 | 111 | 104 | 110 | |
| NRD Min | 2000 | 17 | 17 | 17 | |
| NaChrs I | 4750 | 60 | 60 | 60 | |
| Nabrs Dig | 200 | 43 | 40 | 43 | + 2 |
| Naf Drug | 225 | 9

THE EXCLUSIVE
"BLUE RIBBON"
Financial Package
from VICTORIA PUBLIC SAVINGS
Unlimited chequing • Money Orders • Traveller's Cheques
NO MONTHLY CHARGE
VICTORIA PUBLIC SAVINGS Credit Union

FINE TOWNHOUSE LIVING...
The Sea Haven ON ADMIRALS
897 Admirals Road
Another exceptional project from Pass Developments Ltd.
BUILDING SINCE 1936 IN THE CAPITAL CITY
STRIKING NEW DEVELOPMENT

UNTAPPED MARKET

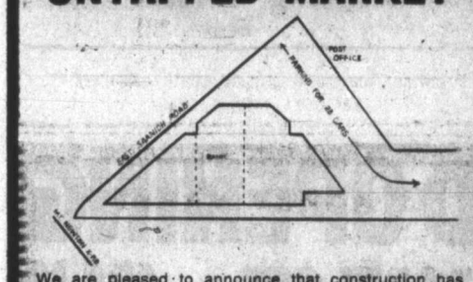


We are pleased to announce that construction has started on our quality air-conditioned retail building at Saanichton. The Canadian Imperial Bank of Commerce will be opening a new branch in our development to service this rapidly-growing residential market.
Drive by the corner of Mt. Newton Cross Rd. and East Saanich Rd. and see where you could open your business or professional office this summer.
CALL US: Victoria, 388-6515
Vancouver, 873-8215
DANCLAIR DEVELOPMENTS LTD.
1619 Douglas Street
Victoria, B.C., V8W 2G5
6-10

New Shipment
OF
Brand New
1978
CADILLACS
CHOICE OF MODELS
ALL WELL EQUIPPED
PRICED FROM
$12,513
READY TO GO
BUT ONLY AT
CORNELL GM
3050 DOUGLAS
385-5777 385-5777
"You can expect a great deal from Cornell"
(D.L. D00681A)
6-15

## Occidental tops PetroCan bid for Husky

# Offer, counter-offer

From CP, UPI

Bidding for the shares of Husky Oil Ltd. took on an intensity Thursday in Calgary far beyond whatever has been seen before on the Canadian oil scene.

Occidental Petroleum Corp. Thursday afternoon topped the morning's bid by Petro Canada Ltd. for the U.S.-controlled Husky Co. All of this came two days after it appeared that Occidental and Husky had reached agreement on a complicated shares-swap transaction.

Occidental's early-week offer appeared to have won over one put forth by the Canadian government-owned PetroCan last weekend. At stake are Husky's main assets of rights to heavy oil in Alberta and Saskatchewan.

The pricetag on the bidding has now topped $550 million for the estimated 11 million shares. As a reflection of the bidding, Husky shares reached $50½ on the Toronto Stock Exchange Thursday but fell back to $49⅞ at the close, a $3 gain over the previous day's figure. All of the action took place in the last 90 minutes as the shares had been not allowed to be traded prior to the latest Occidental offer.

In related incidents, Prime Minister Trudeau said in Ottawa that the government will not intervene in the corporate battle. Energy Minister Alistair Gillespie said that he didn't have any real preference as to which company got to develop the heavy oil production near Lloydminster, which straddles the Alberta-Saskatchewan border — as long as the job got done.

On the other hand, speaking at National Energy Board hearings in Ottawa, Imperial Oil vice-president Donald Lougheed cast doubt on the feasibility of a heavy oil upgrading plant for Saskatchewan.

Lougheed, brother of the Alberta premier, said that there may not be enough heavy oil production by 1995 to feed such a plant, according to his company's estimates.

Occidental and Husky directors had announced Tuesday that Occidental would acquire the common shares of Husky through an exchange offer of 80 per cent or more of Husky's shares after Husky rejected an offer from Petro-Canada, a federal Crown corporation.

The announcement said the revised terms are calculated to increase by eight per cent the value of the Occidental preferred shares exchangeable for each Husky share.

Under revised terms, Occidental would continue to offer its cumulative $100 (U.S.) stated value preferred shares, of which 90 per cent would carry a dividend of $10 U.S. and 10 per cent would carry a $7.50 (U.S.) dividend.

The $7.50 preferred dividend would be convertible into Occidental common shares at a premium of about 16 per cent.

Earlier in the day Petro-Canada, announced it intended to make an offer to buy all Husky common shares for $52 (Canadian) a share.

The announcement said that on the basis of present market values and currency exchange rates, each Husky shareholder would receive about .434 non-convertible preferred share and .048 convertible preferred share for each Husky common share.

This compares with .402 non-convertible preferred share and 0.45 convertible preferred share under the terms previously announced.

The offer will be made only by a prospectus and remains subject to Canadian and U.S. government approvals, as well as acceptance by Husky shareholders tendering at least 80 per cent of Husky's common shares.

The latest escalation in the bidding for Husky followed Husky's rejection of an earlier offer by Petro-Canada worth about $45 a share.

## Options

Distributed by CP

Closing prices of all traded options. Sales unit is 100 shares. (Trans-Canada options combine Montreal and Toronto exchange option trading):

Thursday, June 15.

| Options | | Open Vol | Int | Last | Stock Close |
|---|---|---|---|---|---|
| abitibi | Aug $12½ | 10 | 174 | 75 | $12¾ |
| Abitibi | Nov $10 | 10 | 41 | $3 | $12¾ |
| Alcan | Feb $30 | 7 | 14 | $3⅝ | $31¼ |
| Alcan | Aug $32½ | 17 | 345 | 100 | $31¼ |
| Alcan | Nov $30 | 4 | 157 | $3⅝ | $31¼ |
| Alcan | Nov $27½ | 11 | 132 | 35 | $31¼ |
| Alcan | Nov $32½ | 2 | 166 | 195 | $31¼ |
| Asama | Jan $15 | 50 | 222 | $3½ | $16⅝ |
| Asama | Jul $10 | 3 | 118 | $6 | $16⅝ |
| Asama | Jul $15 | 70 | 250 | $2¼ | $16⅝ |
| Asama | Jul $12½ | 62 | 282 | $4 | $16⅝ |
| Asama | Oct $10 | 15 | 103 | $6½ | $16⅝ |
| Asama | Oct $15 | 81 | 597 | $3½ | $16⅝ |
| Asama | Oct $12½ | 135 | 623 | $4⅝ | $16⅝ |
| BCdn | Nf Aug $17 | 2 | 20 | 75 | $17½ |
| BCdn | Nf Nov $17 | 10 | 248 | 100 | $17½ |
| Brscn | A Feb $15 | 63 | 74 | $2¾ | $16⅞ |
| Brscn | A Feb $17½ | 8 | 158 | 125 | $16⅞ |
| Brscn | A Aug $15 | 23 | 627 | $2 | $16⅞ |
| Brscn | A Aug $17½ | 71 | 205 | 45 | $16⅞ |
| Brscn | A Nov $17½ | 141 | 277 | 95 | $16⅞ |
| Bk | Mtl Feb $20 | 2 | 44 | $3⅝ | $22 |
| Bk | Mtl Feb $22½ | 54 | 379 | $2 | $22 |
| Bk | Mtl Aug $20 | 43 | 380 | $2½ | $22 |
| Bk | Mtl Aug $17½ | 4 | 183 | $4½ | $22 |
| Bk | Mtl Aug $22½ | 106 | 218 | 75 | $22 |
| Bk | Mtl Nov $20 | 45 | 462 | $2⅞ | $22 |
| Bk | Mtl Nov $17½ | 5 | 552 | $3 | $22 |
| Bk | Mtl Nov $22½ | 28 | 136 | 135 | $22 |
| Prov | BC Nov $14¾ | 20 | 132 | 110 | $15½ |
| CP | Ltd Aug $17½ | 10 | 160 | 190 | $19¼ |
| CP | Ltd Nov $20 | 1 | 72 | 80 | $19¼ |
| Dom | MJul $80 | 1 | 24 | $8¼ | $87 |
| Dom | MOct $90 | 2 | 3 | $6 | $87 |
| D | Pete Jan $60 | 3 | 187 | $11½ | $65¼ |
| D | Pete Jan $65 | 23 | 46 | $8⅞ | $65¼ |
| D | Pete Jan $70 | 3 | 122 | $7⅝ | $65¼ |
| D | Pete Jul $45 | 1 | 40 | $20¼ | $65¼ |
| D | Pete Jul $55 | 5 | 92 | $11 | $65¼ |
| D | Pete Jul $60 | 9 | 421 | $6½ | $65¼ |
| D | Pete Jul $65 | 19 | 223 | $3½ | $65¼ |
| D | Pete Jul $70 | 17 | 551 | 115 | $65¼ |
| D | Pete Oct $60 | 28 | 306 | $9¾ | $65¼ |
| D | Pete Oct $65 | 9 | 199 | $7¼ | $65¼ |
| D | Pete Oct $70 | 10 | 226 | $4½ | $65¼ |
| Ho | OA Jan $40 | 2 | 15 | $5¾ | $42 |
| Ho | OA Jan $45 | 3 | 24 | $3 | $42 |
| Ho | OA Jul $40 | 16 | 139 | $2⅝ | $42 |
| Ho | OA Jul $45 | 1 | 131 | 95 | $42 |
| Ho | OA Oct $35 | 1 | 6 | $7¾ | $42 |
| Ho | OA Oct $40 | 19 | 70 | $4½ | $42 |
| Ho | OA Oct $45 | 30 | 109 | $2⅝ | $42 |
| Husky | Jul $27½ | 22 | 68 | $22½ | $49⅞ |
| Husky | Oct $30 | 36 | 83 | $20 | $49⅞ |
| Husky | Oct $50 | 2 | 2 | $3 | $49⅞ |
| Husky | Oct $27½ | 1 | 74 | $22¼ | $49⅞ |
| Husky | Oct $32½ | 3 | 81 | $17½ | $49⅞ |
| IOil | AFeb $20 | 3 | 177 | 170 | $19 |
| IOil | AFeb $17½ | 1 | 39 | $3⅜ | $19 |
| IOil | AAug $20 | 12 | 920 | 55 | $19 |
| IOil | AAug $17½ | 1 | 68 | $2¼ | $19 |
| IOil | ANov $20 | 31 | 022 | 115 | $19 |
| MB | Ltd. Nov $20 | 1 | 282 | 130 | $19¼ |
| Moore | Feb $35 | 11 | 33 | $4½ | $37⅞ |
| Moore | Aug $32½ | 10 | 25 | $4½ | $37⅞ |
| Moore | Nov $40 | 8 | 98 | 130 | $37⅞ |
| Mas | F Feb $12½ | 10 | 41 | $2 | $12⅝ |
| Mas | F Nov $15 | 20 | 60 | 65 | $12⅝ |
| INCO | AFeb $20 | 8 | 159 | 190 | $18⅞ |
| INCO | AFeb $17½ | 4 | 13 | $3⅝ | $18⅞ |
| INCO | AFeb $22½ | 2 | 4 | 75 | $18⅞ |
| INCO | AAug $20 | 6 | 516 | 75 | $18⅞ |
| INCO | AAug $17½ | 6 | 256 | $2⅝ | $18⅞ |
| INCO | ANov $20 | 7 | 376 | 150 | $18⅞ |
| NorcnFeb | $15 | 35 | 214 | $2⅝ | $15⅝ |
| NorcnFeb | $17½ | 15 | 232 | 115 | $15⅝ |
| NorcnAug | $15 | 41 | 1164 | 115 | $15⅝ |
| NorcnAug | $20 | 10 | 1951 | 15 | $15⅝ |
| NorcnAug | $17½ | 13 | 3619 | 35 | $15⅝ |
| NorcnNov | $15 | 54 | 817 | 195 | $15⅝ |
| NorcnNov | $17½ | 24 | 1561 | 80 | $15⅝ |
| Noran | A Feb $25 | 1 | 28 | $4 | $26½ |
| Noran | A Feb $27½ | 1 | 62 | $2⅝ | $26½ |
| Noran | A Aug $25 | 2 | 57 | $2⅛ | $26½ |
| Noran | A Aug $27½ | 2 | 114 | 100 | $26½ |
| Noran | A Nov $22½ | 3 | 21 | $5 | $26½ |
| Noran | A Nov $27½ | 5 | 42 | 175 | $26½ |
| Nor | TelJul $32½ | 1 | 6 | 65 | $32⅝ |
| Nor | TelOct $30 | 3 | 50 | $3 | $32⅝ |
| Pac | P Feb $35 | 1 | 24 | $4¾ | $36 |
| Pac | P Feb $40 | 10 | 27 | $2½ | $36 |
| Pac | P Aug $40 | 5 | 374 | 95 | $36 |
| Pac | P Nov $35 | 23 | 74 | $3¾ | $36 |
| Pac | P Nov $40 | 3 | 206 | 160 | $36 |
| Roy | Bk Jan $35 | 2 | 80 | 155 | $33¼ |
| Shell | C Nov $15 | 19 | 305 | 70 | $13¾ |
| Shell | C Nov $17½ | 15 | 313 | 30 | $13¾ |
| Stico | ANov $27½ | 1 | 77 | 70 | $26½ |
| TrC | PLNov $15 | 10 | 162 | 115 | $15½ |
| TrC | PLNov $17½ | 10 | 210 | 40 | $15½ |
| SegrmJan | $25 | 1 | 16 | $4 | $27½ |
| SegrmJan | $27½ | 14 | 48 | $2½ | $27½ |
| SegrmJul | $27½ | 5 | 51 | 65 | $27½ |
| Total volume | | 1624. | | | |
| Total open interest | | 39975. | | | |

## London

LONDON (CP) — Closing stock quotations Thursday in new pence unless pounds are indicated, x-indicates that quotations includes dollar premium based on latest conversion rate, 0.6666. Associated Brit Foods 70; Babcock and Wilcox 131; Bass Charrington 157; BICC 114½; xBlyvoors 400; BOC International 71½; Boots 188; Bowater 199½; Brit Am Tomb 337½; Brit Assets Trust 77; Brit Petroleum 866; xBroken Hill Prop 446⅝; Buffels 12 1-16; Burmah Oil 68; xCanadian Pac stgx £13⅞; xCharter Cons 142½; Cons Gold 176½; Courtaulds 122; De Beers 367½; Distillers 179; Dunlop 75; EMI 142½; xF.S. Geduld 18 9-16; Gen Elec 262½; Glaxo 572½; Grand Metroplitan Hotels 107¼; Gr Un Stores 276; Guest Keen 250½; Hawker Siddeley 228; Hoover 322; ICI 387½; Imp Tob 75¾; Kloof 632½; Marks and Spencer 140; Metal Box 306; Minorco 195; xPhillips 987½; Pilkington Bros 482½; Plessey 99; Rank A 248; Rio Tinto Zinc 228½; Roan Consol 64; Sel Trust 430; Second Scott Inv 102¾; Shell T and T 542½; Tanganyika 157½; Thomson 250½; Thorn 334; Tube Investments 368; Ultramar 265½; Unilever 536; Union Corp 264; Vaals 16 3-16; Vickers 177½; Western Diefontein £26½; Western Deep Level 975; xWest Mines 102¼; W Holding £21½; Woolworth 66½; Zambian Copper 14⅞.
**Bonds:** Brit Transport 63; Brit Cons 20⅝; Treasury 8½ 92⅞; War Loans 30¾. The Financial Times industrial index 469.2, off 2.7.

## Alberta

| Stock | Sales | High | Low | Close | Net Ch'ge |
|---|---|---|---|---|---|
| Abacus | 4400 | 5⅝ | 5⅝ | 5⅝ | — ⅛ |
| Abacus pre | 25 | 82 | 82 | 82 | —1 |
| Bearcat | 3000 | 310 | 310 | 310 | +10 |
| Calwest | 6700 | 117 | 115 | 115 | |
| Clearport | 9700 | 210 | 210 | 210 | + |
| Cochrane | 2600 | 495 | 485 | 495 | +5 |
| Commrcl | 5000 | 63 | 57 | 63 | |
| Concept | 1000 | 340 | 340 | 340 | —5 |
| Conventur | 1400 | 56 | 5⅞ | 5⅞ | — ⅛ |
| Dixie | 3000 | 75 | 75 | 75 | |
| Helgene | 600 | 120 | 120 | 120 | |
| Tika | 500 | 35 | 35 | 35 | |
| Kinfia | 4500 | 80 | 75 | 80 | +3 |
| Mideast | 1000 | 16 | 16 | 16 | +1 |
| Missi | 500 | 85 | 85 | 85 | |
| NRG | 7522 | 495 | 475 | 485 | —5 |
| Nwgatewy | 5900 | 215 | 205 | 215 | |
| North Cont | 2000 | 3 | 3 | 3 | —1 |
| Northrm | 20920 | 134 | 130 | 130 | +5 |
| Nor Wstpra | 130 | $13 | 13 | 13 | + ⅜ |
| Pergmn | 21500 | 130 | 125 | 130 | +5 |
| Pekromn | 3200 | 21 | 21 | 21 | +1 |
| Radial | 1000 | 25 | 25 | 25 | +2 |
| Ranchmns | 133 | 200 | 200 | 200 | —25 |
| Rio Alta | 16900 | 355 | 345 | 350 | +10 |
| Seagull | 791 | 350 | 350 | 350 | |
| Troy | 700 | 200 | 200 | 200 | |
| Unvrsl Exp | 400 | 180 | 180 | 180 | —10 |
| West Resr | 500 | 101 | 101 | 101 | +1 |
| Total volume: 125,535 | | | | | |

## Treasury bills

OTTAWA (CP) — New 91-day treasury bills issued Thursday: $515 million at an average price of 97.987 and an average yield of 8.24 per cent. Last week: $515 million at average price of 97.989 and average yield of 8.23 per cent. 182-day: $135 million at an average price of 95.892 and average yield of 8.59 per cent. Last week: $135 million at average price of 91.968 and average yield of 8.76 per cent.

HOUSING CORPORATION OF BRITISH COLUMBIA ("HCBC")

The Ministry of Municipal Affairs and Housing of British Columbia is seeking proposals for the sale of the entire operations of HCBC. Information concerning HCBC and the procedures which will be followed for the proposed sale can be obtained by writing to:

The HCBC
Sales Advisory Committee
P.O. Box 11128,
Royal Centre,
Vancouver, B.C.
V6E 3R2

Proposals must be received by the Committee no later than July 28, 1978.

Province of British Columbia
Ministry of Municipal Affairs and Housing
6-17

## U.S. Steel makes it official

**PITTSBURGH (UPI) — United States Steel Corp. made this year's third round of steel price increases official Thursday by joining three other steelmakers in announcing government-approved 3 percent price hikes effective July 30.**

**Bethlehem, National and Republic steel companies announced earlier this week that they will increase their prices by the same amount. The remaining steel companies were expected to fall quickly into line.**

**The steel industry put into effect a 5.5 percent price increase in February and then followed with another 1 percent boost April 1.**

**Such increases are usually followed by price rises in most manufactured hard goods in North America.**

## Yen sinking dollar

NEW YORK (AP) — The U.S. dollar hit another all-time low against the yen in Tokyo on Thursday, but recovered in Europe and New York after Treasury Secretary Michael Blumenthal again pledged to protect the U.S. currency.

Gold prices dropped sharply, closing in London at $182.60 an ounce against the previous day's $184.00. In Zurich, the price was $182.625, against the previous $184.125.

The dollar's fall in Tokyo came amid signs that Japan's trade surplus might be expanding. It closed at a record low of 215.375 yen after hitting a trading low of 215.00 yen at one point.

It had closed at 216.975 yen Wednesday.

## Grain

WINNIPEG
(Quotations in metric tons)

| | Open | High | Low | Close | Wed. |
|---|---|---|---|---|---|
| **Flax** | | | | | |
| Jly | 255.00 | 255.00 | 252.00 | 252.00 | 255.30 |
| Oct | 256.00 | 256.00 | 252.80 | 253.00 | 256.80 |
| Nov | — | — | — | 251.00 | 253.80 |
| **Rapeseed Vancouver** | | | | | |
| Jun | 327.00 | 338.00 | 337.00 | 338.00 | 330.50 |
| Sep | 316.50 | 317.00 | 313.00 | 316.00 | 315.50 |
| Nov | 285.00 | 285.00 | 280.00 | 282.00 | 284.30 |
| **Barley** | | | | | |
| Jly | 76.40 | 76.40 | 76.10 | 76.40 | 76.40 |
| Oct | 76.30 | 76.40 | 75.60 | 76.10 | 76.40 |
| Dec | 76.30 | 76.30 | 75.60 | 75.80 | 76.30 |
| **Oats** | | | | | |
| Jly | 78.30 | 78.60 | 78.30 | 78.50 | 78.40 |
| Oct | 75.70 | 76.10 | 75.70 | 76.00 | 75.80 |
| Dec | 74.10 | 74.70 | 74.10 | 74.50 | 74.30 |
| **Feed Wheat** | | | | | |
| Jly | 101.50 | 101.50 | 101.50 | 101.40 | 101.50 |
| Oct | — | — | — | 97.90 | 97.90 |
| Dec | — | — | — | 94.20 | 94.50 |
| **Rye** | | | | | |
| Jly | 105.70 | 106.80 | 105.60 | 106.50 | 106.00 |
| Oct | 105.00 | 105.40 | 104.30 | 105.30 | 105.20 |
| Nov | — | — | — | 103.90 | 105.10 |

CHICAGO

| | Open | High | Low | Close | Ch'ge |
|---|---|---|---|---|---|
| **Wheat** | | | | | |
| Jul | 3.11¼ | 3.16½ | 3.10½ | 3.12¾ | +.03½ |
| Sep | 3.15 | 3.20½ | 3.14½ | 3.17¾ | +.04 |
| Dec | 3.21 | 3.25¼ | 3.19¼ | 3.22¼ | +.03½ |
| **Corn** | | | | | |
| Jul | 2.55 | 2.56¼ | 2.51¾ | 2.54 | —.01½ |
| Sep | 2.56 | 2.57½ | 2.53 | 2.54½ | —.02¼ |
| Dec | 2.57¾ | 2.58½ | 2.53½ | 2.56½ | —.02 |
| **Oats** | | | | | |
| Jul | 1.35 | 1.38¼ | 1.34½ | 1.36¾ | +.02½ |
| Sep | 1.42 | 1.44½ | 1.41¼ | 1.44 | +.02 |
| Dec | 1.47½ | 1.49½ | 1.46½ | 1.49½ | +.01¾ |
| **Soybeans** | | | | | |
| Jul | 6.65 | 6.75 | 6.56 | 6.71 | +.06 |
| Aug | 6.52 | 6.65½ | 6.45 | 6.61 | +.07½ |
| Sep | 6.43 | 6.47 | 6.31½ | 6.38 | —.03 |
| **Soybean Oil** | | | | | |
| Jul | | 25.35 | 24.35 | 25.12 | +.30 |
| Aug | | 24.70 | 23.80 | 24.43 | +.20 |
| Sep | | 24.20 | 23.35 | 23.88 | +.18 |
| **Soybean Meal** | | | | | |
| Jul | | 172.00 | 168.20 | 170.90 | +1.20 |
| Aug | | 173.40 | 169.50 | 172.40 | +1.30 |
| Sep | | 173.30 | 169.50 | 172.00 | — |

## Metals

LONDON (AP) — Closing metals Thursday in pounds sterling a metric ton; silver in pence a troy ounce:

Copper spot 709.5-710; copper future 730.5-731.

Tin spot 6,780-6,800; tin future 6,670-6,675.

Lead spot 303.5-304; lead future 314-314.5.

Zinc spot 310.5-311; zinc future 321-321.5.

Silver spot 286.4-286.6; silver future 294.5-294.6.

## Montreal

CLOSING AVERAGES

| | IN | UT | BA | CO | PA |
|---|---|---|---|---|---|
| Chge | +0.43 | +0.25 | +0.27 | +0.26 | +0.29 |
| Thurs. | 185.08 | 173.96 | 278.57 | 193.80 | 115.76 |
| Pr clo | 184.65 | 174.21 | 278.24 | 193.54 | 115.47 |
| Wk ago | 184.43 | 175.77 | 280.58 | 194.00 | 116.66 |
| Mth ago | 179.25 | 169.70 | 256.72 | 186.66 | 113.23 |
| 78 high | 185.08 | 188.30 | 281.86 | 194.16 | 117.36 |
| 78 low | 162.70 | 158.65 | 228.01 | 170.78 | 90.88 |

Volume 849,709

## Livestock

CALGARY (CP) — Receipts Thursday at the Calgary public stockyard of 605 head saw a light run of all classes of slaughter cattle. Trade was moderate from local buyers with only light export demand shown for slaughter bulls. Slaughter steers regained a further $1 with sales to 67.80. Slaughter heifers sold $1 higher with sales to 64.20. Slaughter cows of all grades traded steady. Bologna bull sold steady. A1-2 steers over 1000 pounds 66-67.50, A1-2 under 1000 pounds 65-66. A1-2 hiefers over 850 pounds 62.50-64; A1-2 under 850 pounds 62-63.50. D1-2 cows 38-39.50, D3 37-37.50, D5 35-37. Good bulls 43-47. A light run of average condition 800-pound feeder steers sold steady. Good feeder steers over 800 pounds 65-68.50.

Royal Oak Shopping Centre
PROFESSIONAL OFFICE SPACE
New Building
Near Completion
800 sq. ft. — Suitable for: doctor, dentist, lawyer, etc.
Enquiries:
479-6613
or
592-4439 eves.

PRIVATE
ESQUIMALT
2 Bedroom Older Home.
Completely renovated.
Large Lot.
1217 Lyall Street
382-0053 652-9946
Asking $43,500

$500 gets you into our high-return Mortgage Fund.

Montreal Trust brings the attractive investment opportunities of mortgages within your reach.
You can participate with as little as $500. Your investment is backed by Montreal Trust's expertise gained by managing a 1.7 billion dollar mortgage portfolio.
We invest every dollar you invest with us, for only a small annual administration fee. You can withdraw your capital's current value with 30 day's notice prior to any valuation date.
Montreal Trust
We work as hard for your money as you do.
1057 FORT 386-2111
DAVID SHAW or MICHAEL FIELD
6-15

Business regulations shouldn't mean business strangulation

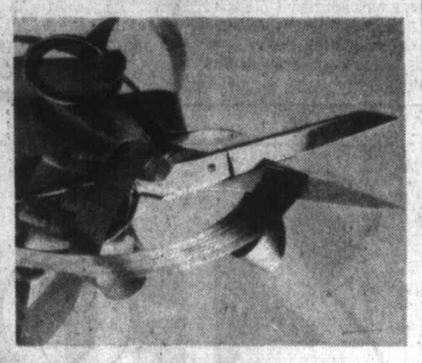

We can help cut red-tape
We know the rules and regulations.
We can help your business chart the quickest way through the maze.
All you have to do is write or call. Remember, we're here to help business — not hinder it.
Vancouver office: Box 10111, 700 West Georgia Street, Vancouver, B.C. V7Y 1C6, Telephone: 668-2878
Victoria office: 1405 Douglas Street, Victoria, B.C. V8V 1X4, Telephone: 387-6701
Province of British Columbia
Ministry of Economic Development
Honourable Don Phillips, Minister.

If you're tired of stucco boxes, but seriously looking, you must see
Arbutus Ridge
"Quite an experience"
Exceptionally well built, these architect designed homes start at only $85,000. And the views (of Race Rocks, the harbour, and the Olympics) alone are worth the price! These cedar built homes fit their rocky, treed settings to perfection, cedar-built, with vaulted ceilings, solid fir beams, ceramic tiles, private outdoor spaces. It's living this sophisticated lifestyle appeals to you, drive to the Rockheights area, minutes from town centre, and experience the last three of this group of 5 unique-to-Victoria homes.
open daily from 2-5 p.m

Alive with the interplay of light and space, imaginably planned
yet offering the tranquility and privacy your family wants and needs. Westcoast contemporary at its best!
Moore & Campbell Designer-Builders Co. Ltd.
384-2131 385-4227
6-16

**Data processors told**

# B.C. counting on companies

By GEORGE GIBSON
Colonist Business Editor

Donald Alexander, the president and chief executive officer of the B.C. Systems Corp., which was born nine months ago and, according to Alexander, is thriving, said here Thursday that the corporation's mandate not only ensures, but requires that it will co-operate with the data processing industry.

Alexander was the first guest speaker at a two-day Pacific Northwest Computer Conference being held at the University of Victoria. The conference, sponsored by the Victoria and Vancouver sections of the Canadian Information Processing Society and the Puget Sound chapter of the Association for Computing Machinery, has drawn an over-subscribed registration of 325.

Conference spokesmen say that about two-thirds of the attenders are from Canada and the remainder from west coast states.

Alexander said that the fledgling corporation, designed to centralize the provincial government's data processing operations, has already let $500,000 in contracts to industry, will have let another $250,000 by the end of July and has $2 million to spend in its first-year budget.

In a post-speech interview, he said that a major computer contract announcement will be made on June 21. Objections have been raised to the fact that IBM was to have been awarded that contract without public tenders being called.

Alexander said in his address that some of the expected problems in this consolidation are already beginning to appear — such things as pent-up demand for services for one thing. He said also that there is a huge educational requirement facing the corporation which has grown to employ about 350 so far.

"However, I am blessed," he said, "with a full committment by those employees."

Alexander called upon the industry and universities to lend support to the corporation's educational goals.

There will be 30 papers presented during the two days. They are routed along two main streams: The use of computers in resource industries, along with ecological and environmental aspects plus the use of computers at various levels of governments.

## Dutch selling ships to Iran

THE HAGUE, Netherlands (AP) — The Dutch parliament has approved plans to sell Iran eight navy frigates to be built at a Dutch shipyard at a cost of about $1.3 billion.


OPEN HOUSE
1301 ROCKLAND
FRIDAY and SATURDAY 2-4
A warm appealing family house in our exclusive Rockland area. Entertaining size living room, separate dining room, both with fireplaces. Full basement with spacious rec room and fireplace. On an excellent size lot behind a magnificent stone fence. Easy care lot. Offered at $91,900.
OLIVE L. MARTIN
386-3231 479-8913
Block Bros. Realty Ltd.
BB
6-15

OPEN HOUSE
FRI. NIGHT 7-9
1826 MERIDA PL.
Two year old, 4 bedroom home on quiet cul-de-sac of very fine homes. Finished family room with unique stone corner fireplace. Also playroom for the children or guest bedroom. Covered sundeck off large kitchen. Views of the Olympic Mountains.
BILL LATIMER
386-6331 656-2355
A. E. LePAGE
WESTERN LTD. REALTOR
"The name friends recommend to friends" 6-15

TRANSFER SALE ESSENTIAL
943 AVRIL
STRATA DUPLEX
Spotless, 3 bedrooms, 2 bathrooms, fenced back yard — sundeck. Financing can be arranged to suit. Appliances stay. Listed at $42,500.
ANY REASONABLE OFFER WILL TAKE IT
OR
No. 19—840
CRAIGFLOWER
Imagine 3 bedrooms, 2 bathrooms, feature wall with electric fireplace, laundry with washer and dryer, fridge, stove and drapes stay. Carpeted thru-out — all for just $38,900 or OFFER.
APPOINTMENTS TO VIEW CALL
CONNIE REYNOLDS 477-8914 or
HAZEL CAMPBELL 384-8001
ROYAL TRUST
6-15

1277 PIKE
Steps to Cedar Hill Golf Course
$64,900
A warm appealing six room house—"Florida Room" off dining room. Full basement, developed. Greenhouses.
OLIVE L. MARTIN
479-8913 386-3231
BLOCK BROS. REALTY LTD.
BB
6-15

"What Are You Looking For?"
Perhaps features like these:
Thermopane windows, built-in dishwasher, custom cabinets, cushion floor in kitchen, burnt cedar feature walls in living room and dining room, vaulted ceilings, inverted valances, open cathedral style, mahogany stringers, handrails and facia. California white stone fireplace up, dutch oven style brick fireplace down, naugahyde wet bar, wiring for sound, built-in vacuum system, 3 4-pce. baths, velvet curtains in master bedroom, Gas Town decor in games room. Video listed. Offers on $82,900.
BOB HAHN
386-3231 595-1642
BB BLOCK BROS. REALTY LTD.
6-15

1052 ROCKLAND
(corner of Cook)
2-bedroom corner suites, 1½ baths, some with fireplaces and utility room, thermopane windows, covered parking.
OPEN HOUSE
1:30 to 5 Friday, Saturday and Sunday
Special appointment call Loretta Hogarth 592-3537
Margetts & Gower, Oak Bay Properties Ltd.
592-2407 2227 Oak Bay Ave.
6-15

MEDITERRANEAN $120,000
Architect designed and custom built in 1970. Air conditioned, 1532 sq. ft. (142m2) on one floor. Commanding view of Haro Strait. Immaculate and awaits special couple. By appointment only.
962 SATURNA PLACE
385-3435 DENNIS WAGNER EXCLUSIVE
6-17 P.R. BROWN & SONS LTD.

SUPERIOR SELECTION
SEEING IS BELIEVING . . .
Waterfront and swimming pool. Fantastic design and decor. 3 bedrooms, 2½ baths, really different for the busy executive of prestige, private location.
$199,500.
WATERFRONT WINNER . . .
Large, new, a delight to be inside. Finished on two levels. 4 bedrooms, two fireplaces, spacious sundecks, dream kitchen. Irreplaceable at price of
$185,000.
UPLANDS TUDOR . . .
Beautiful oak woodwork. Large formal dining room. Modernized yet retaining authentic charm. Full basement, traditional quality. Splendid setting. 4 bedrooms.
$199,000.
SECRET HIDEAWAY . . .
1½ acres of best western exposure. Indoor/outdoor living designed home. Enjoy supreme quiet living on excellent holding property of the future.
$118,000.
SID HASLAM, 477-1994 GRAY LAITE, 656-5267
OFFICE 595-2121
NATIONAL TRUST (HILLSIDE)
6-15

Take a short drive to the country this weekend.... visit
SHOREACRES Estates
WATERFRONT SITES
in tranquil Mill Bay
RECREATIONAL SITES
Ideal for motorhomes, 5th wheelers, travel trailers, campers, tents.
Drop in for coffee and check out this attractive land.
a sound investment for now and for the future!
- Moorage for your boat
- Use of marina & launching ramp
- Use of recreation hall on common property
- Only 25 miles from the city, yet where the air's clean, livin' is easy

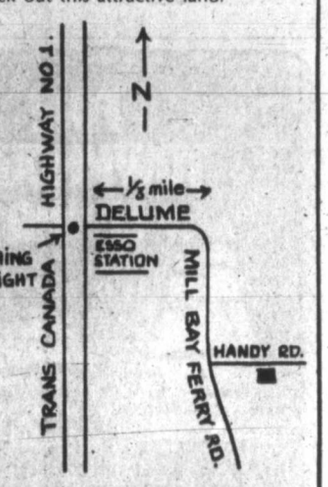


FOR A BROCHURE & MORE INFORMATION ON THIS PROPERTY CALL
Jack McKernan
at 112-743-9635
Mr. McKernan or representative will be at the property
SATURDAY & SUNDAY
JUNE 17 & 18th
10 a.m. 'til DUSK
6-16

2 FOR 1 Salad Sale
Buy one, get one at no extra charge!
When you buy any one of our delicious salads in the 16 fluid ounce size, you get a second salad of your choice at no extra charge.
This offer good only from Saturday June 17 to Sunday June 25.
Col. Sanders' Recipe
Kentucky Fried Chicken
A CANADIAN COMPANY
AT YOUR NEIGHBOURHOOD
ERNIE'S TAKE HOME

OPEN HOUSE
FRIDAY and SAT. AFTERNOON
NEW LISTING—OWNER TRANSFERRED

1655 GARNET ROAD
Great location, very close to all schools, shopping and University. 4-bedroom family home. Full basement with rec room, 4-pce. and 2-pce. baths. Spotless. Terrific home for family. Fully fenced yard. Treed. Offered at $64,900. (MLS)
386-2111 ROY KAISER 477-6813
386-2111 E. W. PROKOSCH 477-2194
MONTREAL TRUST COMPANY
6-15

OPEN FRI. and SAT. 2-4
2712 BELMONT

PLAIN JANE? NO SIREE! Inside this immaculate 3-bedroom home you'll find a decorator's delight. Features cedar walls, oak parquet floor in separate dining room, modern kitchen with dishwasher, large cedar and mirrored bath and big bright bedrooms. A new wooden deck collects sunlight all day long in the beautiful, fully fenced backyard. All services are updated with a 4-yr.-old furnace in the full basement. Don't miss this at $53,500.
EILEEN MARTIN 477-7050
JOANNE YELLOWLEES 383-7263
T. L. MANN & ASSOCIATES
6-15

OPEN HOUSE
FRI. 5:00-8:00, SAT. 11:00-2:00
109 WILDWOOD

Value plus in this home plus in-law suite. Spacious 2-bedroom suite on the main floor with separate dining room and lovely living room. Upstairs a superb one-bedroom suite with a fantastic living room, fireplace, and excellent views. Immaculately maintained grounds. Priced at $79,900. MLS. For prior viewing contact:
386-2111 NEIL RAWNSLEY 595-1507
6-15 MONTREAL TRUST CO.

GRAND OPENING
SAT. JUNE 17th 10 A.M. to 7 P.M.
MUCH CARE HAS BEEN TAKEN TO PRESERVE THE ENVIRONMENT

The building site of The Sea Haven on Admirals is exceptional. Much care has been taken to preserve the environment and take advantage of the natural beauty — a setting of over four acres, spreading through trees and down across rock outcroppings, to within a stone's throw of the harbour.
The Sea Haven townhouse complex is a strikingly modern development — private, spacious and secure — built with an eye to the needs of modern living. Many of the 18 home units now for sale — with two or three bedrooms and several alternative floor plans — provide easy access to natural and professionally landscaped common areas. And many have a harbour view, where ships of all sizes may be observed through every season of the year.
The Sea Haven ON ADMIRALS
FINE TOWNHOUSE LIVING
897 Admirals Road
NOW SELLING STAGE 1 18 HOME UNITS
Another exceptional project from Pass Developments Ltd.
BUILDING SINCE 1936 IN THE CAPITAL CITY
Striking New Development
A. E. LePAGE
WESTERN LTD. REALTOR
Telephone 386-6331
"The name friends recommend to friends."

# CP Air seeks B.C. assistance for repair shop expansion

By GEORGE GIBSON
Colonist Business Editor

CP Air would like a little assistance in its continuing fight to remain profitable as a domestic and international air carrier. Its president, Ian Gray, said here Thursday in an interview that he will be approaching B.C. Economic Development Minister Don Phillips for "some sort of assistance" in plans to expand its jet-engine overhaul business at Vancouver International Airport.

Gray wasn't specific in suggesting how the B.C. taxpayers could help out. But he pointed out the possibilities being explored in Alberta where he said that administration is going to assist Wardair and its own airline, Pacific Western, in setting up a major engine-overhaul plant at Edmonton.

Gray had a brief meeting with Premier Bennett later in the day. Asked how his idea was received by the premier, Gray said: "Well, he didn't throw me out."

The CP Air president went on to say that such a plant would have a distinct advantage over a similar operation in B.C. in that clients would not have to pay B.C.'s 5% sales tax.

"We've gone and borrowed all that we possibly can to finance our new equipment," Gray said, referring to the recent order of four DC-10 wide-bodied jets. Therefore, he added, CP Air will require some sort of assistance in order to take advantage of potential engine-repair business.

The airline executive expressed pleasure and surprise in the recent upturn in revenue.

"It's something that we didn't expect in Canada with almost a million people out of work," Gray said. He said that the company was also surprised about the manner in which the public is responding to cut-rate, off-hour fares, citing as an example the willingness of passengers to wait three hours or longer at Winnipeg terminal in the wee hours of the morning to change planes on a flight from Toronto to Vancouver.

Such endurance is rewarded with a fare that is equivalent to one-way economy plus $1, a $30 saving over the ABC charter fare that guarantees direct flights at far-more advantageous hours.

CP Air made a $3.3 million profit in 1977, a distinct turnaround from the previous two years when it lost $16 million. One of the reasons for the change in direction is staff reductions which saw the workforce reduce from an alltime high of 7,680 in 1974 to 6,700 at present.

Gray said that current hiring practice is concentrated at the lower ranks and that nearly all of those laid off in the past three years, who were available, are back on the workforce.

"We're at our normal level right now," he said. "There is still some fat but we're not going to boil it out. Our cutting is being done in a gracious manner — by that I mean that certain employees are being given attractive early retirement options and things like that."

## Next hike?

When can we expect the next airline fare increase? Ian Gray, CP Air's president, said here Thursday that the September increase in the world price of oil likely would be the basis of the next application for a fare hike.

However, he quickly added, such an increase would be minimal, 1 or 2 per cent at the most, which would match the fuel-price jump.


COLONIAL CABINETS AND PLASTIC LAMINATES LTD.

ALL ONE PIECE

646 ALPHA STREET 383-1926

Colonial Cabinets and Plastic Laminates Ltd. wish to thank all their customers for their patience while waiting for orders.

We have now expanded our premises and added new equipment to serve you better and faster. We now offer a selection of 75 colours to choose from for your Wilsonart moulded countertop.

If you are building a new home or are renovating your kitchen or bathroom, now is the time to give us a call at 383-1926 or come in and see us at 646 Alpha Street.

E. ROKO DISTRIBUTORS LTD.

After a long time of waiting, we can now offer our Vancouver Island customers Wilsonart brand laminated plastics from our stock in Victoria. Wilsonart laminated plastic comes in a wide variety of colours in sizes 48"x96", 60"x120", 60"x144".

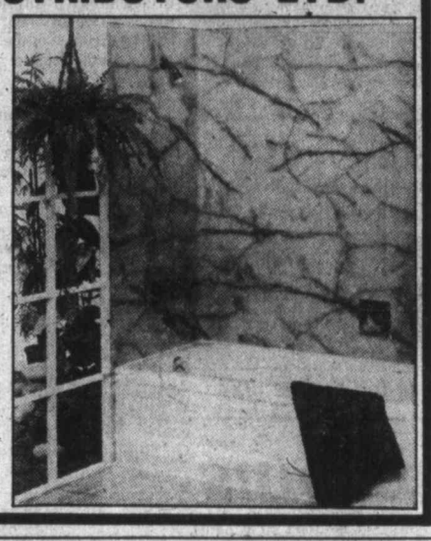

*For more information please call*

383-1944

OPEN 8 A.M.-5 P.M. WEEKDAYS
SATURDAYS 8 A.M.-2 P.M.

ONE-PIECE LAMINATE BATH TUB ENCLOSURE

- Easy to install
- Easy to clean
- Eliminates leaks in corners
- Will not rot or mildew

6-15



FRESH WHOLE FRYERS
GOV'T INSPECTED B.C. GROWN GRADE ..... A lb. 89¢

LETTUCE
LOCAL GROWN SIZE 24's CANADA No. 2. each 39¢

CUT UP FRYERS
FRESH TRAY PACK GOV'T INSPECTED .....LB. 99¢

BULK CARROTS
CALIFORNIA CANADA No. 1. .. 3 lbs. 69¢

ROASTING CHICKEN
FROZEN UTILITY GRADE GOV'T INSPECTED .....LB. 89¢

LEMONS
CALIFORNIA SIZE 115's ..... 6 for 89¢

MARGARINE
WEST 3-LB. PKG. ..... 1.59

CAKE MIXES
DUNCAN HINES ASSORTED 18½-OZ. PKG. ..... 79¢

FROZEN LEMONADE
SUNSPUN PINK & REGULAR 12½-fl.-oz. tin ... 2 tins 79¢

ICE CREAM
FAMILY STYLE OR BIG DIPPER 2-LITRE CARTON ..... 1.39

CAT FOOD
MISS MEW ASSORTED 6-oz. tin. ..... 4 tins 95¢

CREAM CORN
MALKIN'S FANCY 14-FL.-OZ. TIN. .. 2 tins 79¢

SHORTENING
CRISCO 3-LB. TIN ..... 2.19

BATHROOM TISSUE
PUREX WHITE ..... 4-roll pkg. 1.09

PRICES EFFECTIVE THURS., JUNE 15th, TO SAT., JUNE 17th

STORE LOCATIONS: Colwood Plaza, Cadboro Bay Village, 2187 Oak Bay Ave., Shelbourne Plaza, 230 Cook St.

WE RESERVE THE RIGHT TO LIMIT QUANTITIES. 6-15x

SHOP-EASY FOODS



extra Special extra Mild

King Size and Regular Length

Mildness...that's what this great new-cigarette is all about. Mildness and world famous Rothmans quality. You get both in Rothmans Special Mild—a cigarette that's extra Special, extra Mild.

Try a pack and see for yourself.

Enjoy the great taste of Rothmans in a special mild cigarette.

Warning: Health and Welfare Canada advises that danger to health increases with amount smoked – avoid inhaling. Average per cigarette – "Tar" 12 mg. Nic. 0.9 mg.

# Former Cougars gathered by Flyers

There's a fair chance that five former Victoria Cougars will line up for Philadelphia Flyers next National Hockey League season.

That was decided Thursday in Montreal when the Flyers selected high-scoring winger Dan Lucas and defenceman Glen Cochrane in the first and third rounds respectively of the amateur draft.

Lucas, who saw duty with the Cougars for almost two seasons but spent his draft year with Sault Ste. Marie Greyhounds of the Ontario Hockey Association Major Junior League and Cougar-grad Cochrane, join ex-Victoria players Mel Bridgman, Rick LaPointe and Al Hill in the Flyer organization.

Bridgman, the first player selected in the 1975 draft, LaPointe, who joined the Flyers two seasons ago in a trade with Detroit Red Wings, and Hill, a top scorer with the Flyer-owned Maine Mariners, champions of the American Hockey League, were teammates with Lucas on the 1974-75 Cougars, winners of the Western Division championship.

Hill, who was signed as a free agent following the 1976 Western Canada Hockey League season, is considered one of the top prospects in the Philadelphia system and Powell River-product Lucas is coming off a 50-goal campaign with the Greyhounds.

Cochrane, a Cranbrook native, managed only seven goals with the Cougars last season, his first full season here, but impressed scouts with his rugged play.

There may be room on the roster for the draft choices as Flyers traded three regulars - defenceman Tom Bladon and forwards Ross Lonsberry and Orest Kindrachuk - to Pittsburgh Wednesday night for the Penguins first-round choice and veteran winger Gary Dornhoefer has retired.

Flyers took defenceman Behn Wilson from Kingston Canadians of the OHA with that pick, nabbed former-Kingston winger Ken Linseman, now with Birmingham Bulls of the World Hockey Association, with a first-round choice obtained from New York Rangers and took Lucas with their own selection, 14th over-all.

Other Cougars selected Thursday were captain Curt Fraser, taken in the second round (22nd over-all) by Vancouver Canucks and defenceman Kim Spencer, the first choice in the seventh round, by Minnesota North Stars.

Fraser, who managed 48 goals and 44 assists in league play last season, also played on the 1974-75 championship team.

Not selected were goalkeeper Steve Amiss, defenceman Leroy Heck and centre Dennis Fenske.

Manager-coach Jack Shupe said he was pleasantly surprised that Cochrane went as soon as the third round but was disappointed that his other three graduates weren't taken.

Former-Cougars picked were forwards Rod Guimont of Lethbridge Broncos, taken in the fifth round by Colorado Rockies, and Brent Gogol of Billings Bighorns, the ninth-round choice of the North Stars.

*Fraser*
. . Canucks' second pick

# *Smith signs with Stars*

MONTREAL (CP) — Minnesota North Stars have signed centre Bobby Smith, the No. 1 choice in the National Hockey league amateur draft Thursday, to a four-year contract.

"It's a four-year deal with escalating salary and bonus clauses based both on team play and on my own play," said Smith, star of Ottawa 67s of the Ontario Major Junior Hockey League.

Smith, who was named the Canadian major junior hockey player of the year for 1977-78 after scoring 69 goals and adding 123 assists for 192 points in 61 games with Ottawa, said he expected to have to make some adjustments in the professional game.

A special dispersal draft for the Barons-North Stars players preceded the amateur draft, with the new North Stars team permitted to protect two goaltenders and 10 skaters. The non-playoff clubs from last season and Colorado Rockies were allotted a choice each, with the North Stars given two fill-in selections.

Washington Capitals chose to take Cleveland's first-round amateur choice in lieu of a player and chose 18th in the first round of the amateur draft.

St. Louis Blues grabbed former Barons forward Mike Crombeen and Minnesota protected Rod Zanussi. Vancouver Canucks then plucked defenceman Randy Holt and Pittsburgh Penguins passed. Minnesota filled with defenceman Bob Stewart, formerly of the Barons, and Colorado passed.

After a brief receess, the amateur draft started with Smith going to Minnesota. Then Washington selected centre Ryan Walter, a 54-goal scorer with Seattle Breakers of the Western Canada Hockey League in 1977-78.

The Capitals announced his signing to a multi-year contract, but other terms were not disclosed. "I've been down there to visit them, and they're a class organization right through," said Walter.

St. Louis selected right wing Wayne Babych third over-all from Portland Winter Hawks of the WCHL.

Centre Bill Derlago of the WCHL's Brandon Wheat Kings was the fourth selection, by Vancouver, and Colorado took left wing Mike Gillis from Kingston Canadiens of the OMJHL.

Montreal Canadiens, using a selection obtained from Los Angeles Kings, grabbed centre-left wing Dan Geoffrion from Cornwall Royals of the Quebec Major Junior Hockey League. He is the son of former Montreal great Bernie Geoffrion and the grandson of one-time Canadiens star Howie Morenz.

Detroit Red Wings chose defenceman Willie Huber of Hamilton Fincups of the OMJHL and Chicago Black Hawks grabbed right wing Tim Higgins of Ottawa. Atlanta Flames chose defenceman Brad Marsh of the OMJHL's London Knights before Brent Peterson, a centre from Portland, went to Detroit on a choice acquired from Toronto.

Buffalo Sabres selected Portland defenceman Larry Playfair 13th over-all, and Philadelphia took right wing Dan Lucas of Sault Ste. Marie Greyhounds.

New York Islanders plucked centre Steve Tambellini of Lethbridge Broncos of the WCHL as their first choice.

The Maple Leafs' first selection, 21st over-all, was defenceman Joel Quenneville from Windsor Spitfires of the OMJHL.

Los Angeles had to wait until the 77th pick, in the fifth round, before taking left wing Paul Mancini of Sault Ste. Marie.

A total of 234 players were selected over 22 rounds that took six hours and seven minutes to conduct.

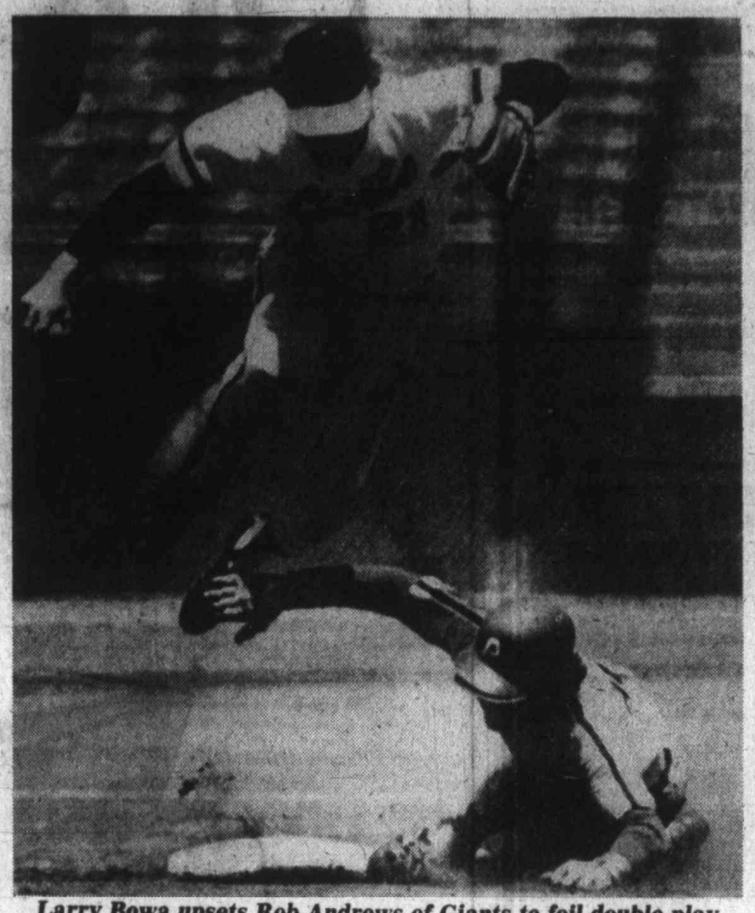

*Larry Bowa upsets Rob Andrews of Giants to foil double play*

# Giants boost lead

San Francisco Giants increased their lead in the National League West to 2½ games over Cincinnati Reds Thursday night with a 6-1 victory over Philadelphia Phillies, the Giants' sixth consecutive triumph.

John Montefusco pitched a nine-hitter for his fifth victory in a row, striking out 11 batters. San Francisco scored four runs in the first inning, two on Larry Herndon's triple, then added a pair of runs on Jack Clark's double in the second.

Jim Kaat, the Phillies' starter, gave up all six runs in dropping his first decision in four verdicts this season. The loss was Philadelphia's fifth in a row. Meanwhile, Los Angeles Dodgers kept within hailing distance of the Giants with a 3-0 decision over New York Mets.

Ross Grimsley became the first 11-game winner in the majors as he hurled a seven-hitter to lead Montreal past San Diego 3-1. The Expos, who got a home run from Ellis Valentine, broke a six-game winless skein on Grimsley's 10th complete game of the year.

In the American League, Baltimore lost for the first time this month as California's Frank Tanana broke the Orioles 13-game winning streak with a five-hit 5-1 triumph.

Boston won its seventh in a row as Jim Rice slammed his 21st homer, tops in the majors, and drove in four runs in a 7-3 Red Sox victory.

New York Yankees took their fourth win in a row, 5-2 over Seattle, as Don Gullett got his first victory of the season and Graig Nettles and Mickey Rivers hit home runs.

Chicago White Sox topped Texas Rangers 3-1 as Ron Blomberg knocked in two runs, one with a home run, and Steve Stone combined with Lerrin LaGrow on a three-hitter. It was Chicago's 19th victory in the last 21 games.

Kansas City remained atop the American League West by blasting Detroit Tigers 7-2 as Frank White collected three hits and knocked in two runs.

**NATIONAL LEAGUE**

| East | W | L | Pct. | GBL |
|---|---|---|---|---|
| Chicago | 33 | 24 | .579 | — |
| Philadelphia | 30 | 26 | .536 | 2½ |
| Montreal | 32 | 30 | .516 | 3½ |
| Pittsburgh | 26 | 31 | .456 | 7 |
| New York | 28 | 35 | .444 | 8 |
| St. Louis | 23 | 40 | .365 | 13 |
| **West** | | | | |
| San Francisco | 38 | 21 | .644 | — |
| Cincinnati | 37 | 25 | .597 | 2 |
| Los Angeles | 34 | 27 | .557 | 5 |
| Houston | 26 | 31 | .456 | 10½ |
| San Diego | 27 | 34 | .443 | 12 |
| Atlanta | 24 | 34 | .414 | 13 |

Philadelphia 010 000 000— 1 9 1
San Francisco 420 000 00x— 6 12 1
Kaat 3-1 Reed (2) Garber (4) McGraw (6) and Boone; Montefusco 6-1 and Sadek.

Montreal 010 002 000— 3 9 2
San Diego 001 000 000— 1 7 0
Grimsley 11-3 and Carter; Shirley 3-8 Lee (8) and Roberts. HR: Mtl—Valentine (8).

New York 000 000 000— 0 5 0
Los Angeles 000 030 00x— 3 8 0
Espinosa 5-6, Metzger (6) and Stearns; Rhoden 6-3, Hough (9) and Yeager.

**AMERICAN LEAGUE**

| East | W | L | Pct. | GBL |
|---|---|---|---|---|
| Boston | 43 | 19 | .694 | — |
| New York | 36 | 24 | .600 | 6 |
| Baltimore | 35 | 26 | .574 | 7½ |
| Milwaukee | 34 | 26 | .567 | 8 |
| Detroit | 31 | 28 | .525 | 10½ |
| Cleveland | 26 | 31 | .456 | 14½ |
| Toronto | 19 | 40 | .322 | 22½ |
| **West** | | | | |
| Kansas City | 31 | 27 | .534 | — |
| Oakland | 32 | 30 | .516 | 1 |
| California | 31 | 30 | .508 | 1½ |
| Texas | 30 | 29 | .508 | 1½ |
| Chicago | 29 | 30 | .492 | 2½ |
| Minnesota | 24 | 35 | .407 | 7½ |
| Seattle | 19 | 45 | .297 | 15 |

Texas 000 001 000— 1 3 1
Chicago 010 100 01x— 3 6 0
Medich 1-3, Cleveland (8) and Sundberg; Stone 6-4, Lagrow (9) and Nahorodny. HR: Chi—Blomberg (4).

Detroit 000 200 000— 2 10 2
Kansas City 011 201 11x— 7 14 0
Sykes 3-4, Morris (4), Hiller (7) and May; Leonard 6-9 and Porter. HR—KC—Otis (10).

California 210 000 020— 5 10 1
Baltimore 100 000 000— 1 5 1
Tanana 10-3 and Downing; McGregor 7-4, Briles (8) and Dempsey. HRs: Cal—Hampton (1); Bal—Dauer (3).

Seattle 000 000 110— 2 7 1
New York 000 002 30x— 5 7 0
Mitchell 2-7, McLaughlin (7) and Plummer, Stinson (7); Gullett 1-0, Gossage (7), Lyle (9) and Munson. HRs: NY—Rivers (4), Nettles (12).

Oakland 000 300 000— 3 12 3
Boston 010 000 24x— 7 13 0
Renko, Lacey 5-3 (7) and Essian; Torrez 10-2 and Fisk. HRs: Bos—Rice (21), Yastrzemski (5).

According to the Solunar Tables calculated for this area, the best times for hunting and fishing for the next 48 hours will be as follows (times shown are Pacific Standard):

| Minor | Major | Minor | Major |
|---|---|---|---|
| A.M. | | P.M. | |
| **TODAY** | | | |
| 1:25 | 7:55 | 1:50 | 8:20 |
| **TOMORROW** | | | |
| 2:10 | 8:40 | 2:35 | 9:10 |

Minor periods, shorter duration, light type.
Major periods, lasting 1½ to 2 hours are shown in bold.

## Pro soccer

**NASL**
Toronto 2 Fort Lauderdale 0
Tulsa 3 Rochester 2

# *Bateman's bat booms*

John Bateman's hitting almost overshadowed the pitching of the legendary Eddie Feigner Thursday night.

The former National League catcher hit five home runs off the best pitchers of the Heywood Avenue League as Feigner's "King and His Court" four-man softball team defeated the Heywood All-Stars 15-7 before a crowd of about 900 at Royal Athletic Park.

Feigner entertained the crowd with his usual array of tricks and expert pitching but was tagged for some big hits by the All Stars including two homers by catcher Dwayne Robinson, one inside the park.

Bateman, who played for Houston Astros and Montreal Expos, has hit 94 home runs in his brief stint with the "King" and needs only two more to break the record set last year by Eddie Feigner Jr.

In Stuffy McGinnis Men's League action, Dave Standey and Lorne Bowden combined for a two-hitter as Ingraham Hotel blanked Batesen's Karate School 1-0 in nine innings at Central Park.

Standey gave up singles to Pat Strandlund and Al Strandlund in eight innings of work. He was pulled for a pinch-hitter and Bowden came on to pitch the ninth inning.

Al Strandlund held Ingraham to a pair of singles until the ninth inning when Barry Burch led off with a single and scored the lone run on singles by Pete Isaacson and Theo Van den Bergh.

In Senior Women's League play at Hyacinth Park, GSV Combos downed Strawberry Vale Juniors 5-3 and Victoria Athletics bombed Ingraham Hotel 20-1.

Leadoff batter Lindy Arnold reached four times in four tries, three walks and a hit pitch, and scored three runs for Combos. Pam Jones pitched a five-hitter for the win and helped her cause by hitting a pair of singles and driving in a run.

Cheryl Linn hit a triple, a double and two singles for Athletics and scored four times. Kay Thorn scattered seven hits for the win.

Batesons 000 000 000— 0 2 0
Ingraham 000 000 001— 1 5 0
Al Strandlund and Terry Strandlund; Dave Sandey, Lorne Bowden (9) and Dean Sawyer.

# *Dorothy sizzles*

Dorothy DeGirolamo is getting stronger as she closes in on the crown.

The defending champion from Gorge Vale crushed Jill Johnson of Saltspring Island 7 and 6 Thursday to advance to the final of the Victoria and District women's golf championship at Gorge Vale Golf Club.

Pat Derry of Royal Colwood defeated Heather Stewart of Uplands on the 19th hole of the other semi-final and will meet DeGirolamo, who is trying for a fifth title, in the championship final at 9:45 a.m. today.

DeGirolamo was five up after only six holes. She was two-under-par for the front nine and after bogeying the 10th hole she birdied the 11th and finished two-under-par for the 12 holes played.

Derry and Stewart were even after nine holes and took turns leading over the back nine. Stewart won the 13th, 15th and 16th holes but Derry won the 11th, 14th and 17th and after 18 was halved she won the 19th with a par four.

Lorna Cooper and Bernice Breffitt scored narrow victories to advance to the consolation final. Cooper edged Betty Forgie 1 up and Breffitt defeated Edythe McCormick on the 20th hole.

# NHL round-by-round

First two rounds of the NHL's amateur draft, all Vancouver Canuck drafts and all WCHL players selected follow:

**First round**

Minnesota—Bobby Smith, Ottawa 67s, OHA
Washington—Ryan Walter, Seattle Breakers
St. Louis—Wayne Babych, Portland Winter Hawks
Vancouver—Bill Derlago, Brandon Wheat Kings
Colorado—Mike Gillis, Kingston Canadians, OHA
Pittsburgh to Philadelphia—Behn Wilson, Kingston
New York to Philadelphia—Ken Linseman, Birmingham Bulls, WHA
Los Angeles to Montreal—Dan Geoffrion, Cornwall Royals, QMJHL
Detroit—Willie Huber, Hamilton Fincups, OHA
Chicago—Tim Higgins, Ottawa 67s
Atlanta—Brad Marsh, London Knights, OHA
Toronto to Detroit—Brent Peterson, Portland
Buffalo—Larry Playfair, Portland
Philadelphia—Dan Lucas, Sault Ste. Marie Greyhounds, OHA
NY Islanders—Steve Tambellini, Lethbridge Broncos
Boston—Al Secord, Hamilton
Montreal—Dave Hunter, Sudbury Wolves, OHA
Cleveland to Washington—Tim Coulis, Hamilton.

**Second Round**

Minnesota—Steve Payne, Ottawa
Washington—Paul Mulvey, Portland
St. Louis to Toronto—Joel Quenneville, Windsor Spitfires
Vancouver—Curt Fraser, Victoria Cougars
Cleveland to Washington—Paul MacKinnon, Peterborough Petes, OHA
Colorado to Minnesota—Steve Christoff, U. of Minnesota
Pittsburgh—Mike Meeker, Peterborough
NY Rangers—Don Maloney, Kitchener Rangers, OHA
LA to Phila. to Colorado—Merlin Malinowski, Medicine Hat
Detroit—Glenn Hicks, Flin Flon Bombers
Chicago—Doug Lecuyer, Portland
Atlanta to Montreal—Dale Yakiwchuk, Portland
Toronto to Detroit—Al Jensen, Hamilton
Buffalo—Tony McKegney, Kingston
Philadelphia—Mike Simurda, Kingston
NY Islanders—Randy Johnston, Peterborough
Boston—Graeme Nicolson, Cornwall
Montreal—Ron Carter, Sherbrooke Beavers, QMJHL

**Third Round**

Vancouver—Stan Smyl, New Westminster Bruins
NY Rangers—Ray Markham, Flin Flon
Philadelphia—Glen Cochrane, Victoria
NY Islanders—Dwayne Lowdermilk, Seattle
Boston—Brad Knelson, Lethbridge
Montreal to Detroit—Doug Derkson, New Westminster

**Fourth Round**

St. Louis to Vancouver—Harald Luckner, Sweden
Vancouver—Brad Smith, Sudbury
Chicago—Brian Young, New Westminster
Philadelphia—Russ Wilderman, Seattle
Boston—George Buet, Seattle

**Fifth Round**

St. Louis—Kevin Willison, Billings Bighorns
Vancouver—Tim Thomlison, Billings
Colorado—Rod Guimont, Lethbridge
Atlanta—Gord Wappell, Regina Pats
Toronto—Jordy Douglas, Flin Flon

**Sixth Round**

St. Louis—Jim Nill, Medicine Hat
Vancouver—Gerald Minor, Regina
Pittsburgh to Toronto—Mel Hewitt, Calgary Wranglers
NY Islanders—Kelly Davis, Flin Flon

**Seventh Round**

Minnesota—Kim Spencer, Victoria
Vancouver—David Ross, Portland
Detroit—Wes George, Saskatoon Blades
Toronto—John Scammell, Lethbridge

**Eighth Round**

Vancouver—Steve O'Neill, Providence College
Pittsburgh to Philadelphia—Jerry Price, Portland
Atlanta—Dave Morrison, Calgary
Philadelphia—Darre Switzer, Medicine Hat

**Ninth Round**

Minnesota—Brent Gogol, Billings
Vancouver—Charlie Antetomasso, Boston College
Colorado—Kevin Krook, Regina
Pittsburgh to St. Louis—Rick Simpson, Medicine Hat
Buffalo—Eugene O'Sullivan, Calgary

**10th Round**

Vancouver—Richard Martens, New Westminster

**11th Round**

Detroit—Carl van Harrewyn, New Westminster
Chicago—Darryl Sutter, Lethbridge

**12th Round**

Washington—Paul Hogan, Regina

**14th Round**

Detroit—Larry Lozinski, Flin Flon

**15th Round**

Detroit—Randy Beffy, New Westminster

**22nd Round**

Montreal—Doug Robb, Billings

## Sport today

**GOLF**

8 a.m.— Finals in Victoria and district women's championship, championship flight final at 9:45 a.m., Gorge Vale Golf Club.

**HARNESS RACING**

5:30 p.m.— Parade to post, Sandown Raceways.

**SOFTBALL**

6:30 p.m.— Sidney Men's Association: Sidney Hotel vs. Harvey's Sporting Goods, Sanscha Park.
6:30 p.m.— Heywood Men's League: Remco Office Systems vs. Taylor House Movers, Heywood Avenue Park.
6:45 p.m.— Stuffy McGinnis Men's League: Batesons vs. Seaboard Construction, Central Park.

# Timbermen earn trip to Games

NEW WESTMINSTER — It will be an all-Vancouver Island show in Edmonton Aug.9-10.

The Western Lacrosse Association's two Island clubs, Victoria Shamrocks and Nanaimo Timbermen, are making the trip to the Commonwealth Games to demonstrate their sport in two exhibition games.

The Shamrocks won the honor earlier this week, beating the Timbermen at Memorial Arena, and the up-Island club made the grade Thursday night, nipping New Westminster Salmonbellies 14-13 at Queen's Park Arena.

Brian Evans scored his second goal of the game with eight seconds left to give Timbermen the victory.

Kevin Alexander scored four times for Nanaimo, while Jim Lynch and Ken King had three goals each.

Tej Labh and Bill Marechekadded a goal apiece.

Brian Tasker, Wayne Goss and Ivan Tuura led New Westminster with two goals each.

| | G | W | L | T | F | A | Pts |
|---|---|---|---|---|---|---|---|
| Victoria | 12 | 8 | 3 | 1 | 183 | 135 | 17 |
| Nanaimo | 12 | 7 | 5 | 0 | 165 | 166 | 14 |
| New West. | 12 | 6 | 6 | 0 | 167 | 180 | 12 |
| Vancouver | 11 | 5 | 6 | 0 | 150 | 153 | 10 |
| Coquitlam | 11 | 2 | 8 | 1 | 129 | 167 | 5 |

Next games: Saturday — Victoria at Nanaimo; Vancouver at Coquitlam.


VICTORIA DOLPHINS JR. FOOTBALL CLUB
MAIN CAMP — COPLEY PARK
(Vanalman and Ridgeway)
Equipment Issue: Sat. June 17 — 10 a.m. to 4 p.m.
First Practice: Sun. June 18 — 7:00 to 9:00 p.m.
All interested players welcome.
For Further Information:
B. Gingell 477-9954



No. 1 THRILL SHOW
THIS SATURDAY AT
WESTERN "THE ACTION" SPEEDWAY
PAUL RIDDELL
Hell Drivers
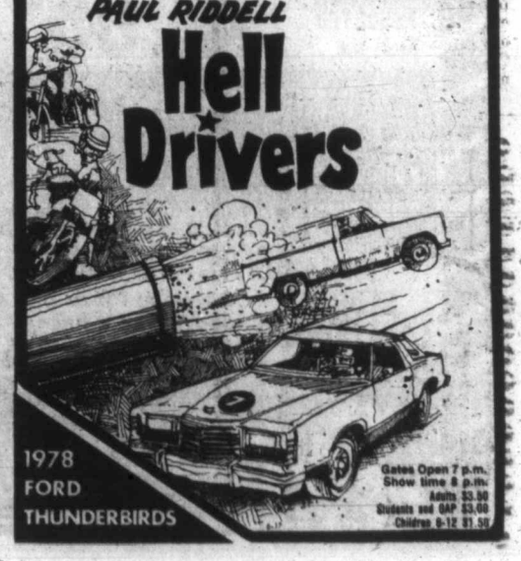
1978 FORD THUNDERBIRDS
Gates Open 7 p.m. Show time 8 p.m.
Adults $3.50
Students and OAP $3.00
Children 6-12 $1.50


# Bassett reported to be leaving WHA

MONTREAL — The London Free Press says John Bassett Jr. is folding his Birmingham Bulls of the World Hockey Association.

The newspaper said in a dispatch the National Hockey League annual meetings, that a reliable source made the comment Thursday.

The source said Bassett was fed up with the WHA operation and preferred to sell his assets and get out of hockey.

Bassett was reported to have sold two of his players to NHL teams, Ken Linseman to Philadelphia Flyers and Tony McKegney of Sarnia, Ont., to Buffalo Sabres, prior to Thursday's amateur draft.

The newspaper said Philadelphia "reportedly purchased Linseman for $250,000."

McKegney played for Kingston in 1977-78 and was selected in the second round.

Meanwhile, in Birmingham, Ala., Bassett said the story was "incredible."

He said the story was a waste of time, although he didn't comment on the Linseman and McKegney moves.

WHA president Howard Baldwin said Thursday the league's annual meetings in Edmonton, June 20-21, have been postponed.

Baldwin said the annual meetings now will be held "on or before July 1."

Baldwin said the WHA had opted for the delay in order to resolve the future of the financially-plagued Houston Aeros.

Earlier in the day, Edmonton Oilers of the WHA announced the signing of four players—three of them new—including centre Stan Weir who played for Toronto Maple Leafs in the recent Stanley Cup playoffs.

Weir, 26, signed a two-year contract with the Oilers' after turning down a two-year contract with the Leafs. During the National Hockey League playoffs last season Weir played forward and scored three goals and an assist, including a power-play goal and a game winner.

Outstanding junior player, Wes George, 19, also signed with the Oilers as did former Toronto and Vancouver Canuck defenceman Claire Alexander, 32.

George, formerly a left-winger with Saskatoon Blades, was regarded as one of the toughest players in the Western Canada Hockey League with a total of 78 points and 205 minutes in penalties. He agreed to a three-year contract with the Oilers.

The Oilers announced the signing of the team's leading goal-scorer last season with 41, Bill "Cowboy" Flett. He agreed to a one-year contract with an option for a second year.

outdoors

## alec merriman

**ALL OF A SUDDEN** the lull ended. The big chinook arrived in Otter Point to Pedder Bay waters at the weekend ... and they have been building up steadily.

There had been a few big fish around, but success had slowed, although the anglers who had been getting fish had been getting really big ones — 20, 30, 40, even 50-pounders.

But on the weekend the dam burst ... most boats came in with fish — nearly all big ones.

Juan de Fuca Trailer Park at Otter Point only weighed eight into the King Fisherman Contest, but the heaviest was a 43-pounder by Dale Logie and two of them were in the 30s — a 38-pounder and a 30-pounder.

At Sooke Harbor Marina 81 fish were weighed Saturday and Sunday, heaviest a 34½-pounder taken by Dave Pottinger off Secretary Island, four others were heavier than 30 pounds, 11 were in the 26 to 30-pound range, 16 were in the 20 to 25-pound range. And on Friday, just before the weekend Tuck Vowles weighed in a 45½-pounder taken on hootchie, and Carman Angus a 44½-pounder taken on Minnow Teaser.

Pacific Lions weighed in 49 fish on the weekend, biggest a 40-pounder caught by Robert Turnbull on Tomic plug. There were four in the 30-pound range and 22 in the 20-pound range.

Cheanuh Marina recorded 98 weekend fish, heaviest a 43½-pounder by Gary Shepherd on Strip Teaser. There were 11 fish in the 30s and 35 fish in the 20s.

Pedder Bay Marina weighed in 44 weekend fish, heaviest a 30-pounder by Bob Dunsmuir, and eight others in the 20-pound range.

And the fishing is getting better and better. On Tuesday Cheanuh Marina at Becher Bay weighed in 63 big fish, heaviest a 44-pounder by John Lukaz on Strip Teaser. Eleven others were in the 30s and 12 in the 20s.

* * *

**OTHER ISLAND AREAS** report some good fishing, but although many places are recording more fish to a boat, nowhere else has had the numbers of big fish.

Moochers, drift fishermen and trollers have been doing fairly well off James Island powder wharf and Sidney and Saanichton Spits. Saanich Inlet, where Chinook Club holds a Sunburn Derby this weekend, has been fairly good.

Bold Bluff in Cowichan's Sansum Narrows has been giving up 14 and 15-pounders to moochers and trollers.

Five Fingers islands and Clarke Rock have been best spots for big chinooks off Nanaimo. Strip casters and drift fishermen have been getting most of the 14 to 18-pounders.

Mid-Island waters from Nanoose to Campbell River have been hot for bluebacks, some of which are now in the five to six-pound coho class. Mostly they have been fairly far out into the Strait, around the shipping lanes, and they have been hitting at almost anything. Bucktails have been taking them in the mornings until around 10, but after then they are to be found in fairly deep water.

* * *

**BEST COHO FISHING IN 20 YEARS** has been predicted for the Strait of Georgia waters this year, according to veteran guide Jim Gilbert.

Gilbert has come up with an interesting theory that this year the waters in the North Pacific are one degree warmer than usual, and he says that could effect fish migration and fishing patterns.

He warns fishermen to be on the lookout for strange things this year.

Already there has been an explosion of anchovies on the west coast, with pretty well every bay and inlet from Barkley Sound north full of them. A new aircraft service is being used to fly freshly caught anchovies to supply the bait market. But there have been few anchovies in Alaska or California and they have been buying their bait from Vancouver Island bait fishermen this year.

Gilbert says commercial fishermen on the west coast are going deeper than ever for their big salmon — 60-pound balls, instead of 30-pound balls, and fishing at 100 fathoms to get to cold water. He adds that there has been a big demand for pink and red plugs by commercial trollers off the Big Bank and the Swiftsure. Gilbert says the warm water is definitely as far as the Queen Charlottes and that there could be a tuna run off Canadian waters this year.

Lake fishing for trout has been good, with Cowichan producing some big trout, Dougan producing well for a red-tailed Professor fly drifted in the wind, and on most of the small lakes to be found along the logging roads and in the Sayward Forest.

* * *

**VICTORIA FISH AND GAME CLUB** meeting Monday, 8 p.m. at Ingraham Hotel, will feature a talk by Jim Gilbert about the life styles of salmon, and probably he will divulge o few of secrets for catching them.

Wayne Zaccarelli won the VFGC salmon derby with a 31½-pounder. Maureen Vidal won the women's prize with a 12.3-pounder. Other winners: Doug Vidal, heaviest senior coho, 1.15; Bob Chaplin, heaviest junior chinook, 2.0; Shawn Kennedy, heaviest junior coho, 9.5.

## Baseball deal

CHICAGO (AP) — Chicago Cubs acquired right-handed pitcher Lynn McGlothen from San Francisco Giants on Thursday in exchange for outfielder Hector "Heity" Cruz and a player to be named later in lieu of cash.

INTERNATIONAL KNIVES
RIFLES — PISTOLS — SHOTGUNS
for Father's Day
FISHING KNIVES
574 YATES ST.
(Across from the Post Office)
Phone 383-2422
6-15

# Irwin leads as many falter

*Irwin*

DENVER (AP) — Hale Irwin cautiously coaxed out an early, two-under-par 69 to take the first-round lead Thursday in the 78th United States Open golf championship.

"This is the U.S. Open," the intense Irwin explained of his ultra-conservative brand of play over and through the subtle terrors of the 7,083-yard Cherry Hills Country Club course.

"I tried to put myself in the position of safely two-putting for par. When I deviated from that plan, when I got too greedy, that's when I got in trouble."

"I wish I had Hale's troubles," quipped defending champion Hubert Green, who struggled to a 76 and was one of many prominent players who fell victim to the gusty, shifting winds, the Rocky Mountain streams and ponds, the deep rough, narrow fairways and hard greens.

"The golf course had the upper hand on most of the fellows today," agreed Jack Nicklaus, who has won this championship three times and owns all the records worth having.

The good numbers were at a minimum in the hot, sunny weather that turned breezy in the afternoon and dried the greens to the hardness of a paved road.

Irwin's score was the only sub-70 posted by the field of 153 of the world's finest shotmakers. The only others able to break par 71 in the mile-high altitude were 18-year-old amateur upstart Bob Clampett, Andy North and J. C. Snead, tied for second at 70.

Bobby Wadkins, a Professional Golfers' Association tour regular and younger brother of PGA champ Lanny Wadkins, scored a hole-in-one with a five-iron shot on the 208-yard, par-three 15th hole and topped a group at 71.

Also at that figure were South African Gary Player, disgusted with himself for what he called "playing like a chicken," veteran Billy Casper, who got into the tournament on a special invitation, Al Geiberger, Dave Stockton, Phil Hancock and Bill Brask.

Arnold Palmer, the man who saw his legend born on this mountain-ringed course with a victory in the 1960 Open, struggled to a 76.

Dave Barr of Kelowna shot nines of 40-34 for a two-over-par 74, six shots off the pace.

Lanny Wadkins wasn't in bad shape until he hit the last three holes, which he played double-bogey, double-bogey, bogey. He finished with a 77. Johnny Miller and Ben Crenshaw had 78s. Crenshaw's effort included a quadruple-bogey eight.

Tom Watson, the 1977 PGA player of the year and this season's leading money-winner, played his front side in a 40 and had to rally for a 74. Spain's spectacular Severiano Ballesteros, the young man who has ruled European golf for the last two years, had a 75.

Andy Bean, who won the last two tour titles, was making a run at the lead and was one under par going to the 18th. He promptly made double-bogey six, missing the green and then three-putting.

Lee Trevino, the bubbly guy whose accuracy off the tee made him a pre-tournament favorite to acquire a third American national title, was one of the last men in the field. He was making a run for a spot among the leaders but three-putted for bogey on the final hole and had to settle for a 72.

## U.S. Open scoreboard

| | |
|---|---|
| Hale Irwin | 33-36—69 |
| J.C. Snead | 35-35—70 |
| Andy North | 35-35—70 |
| a-Bob Clampett | 36-34—70 |
| Dave Stockton | 35-36—71 |
| Gary Player | 35-36—71 |
| Al Geiberger | 36-35—71 |
| Phil Hancock | 34-37—71 |
| Bill Brask | 37-34—71 |
| Bobby Wadkins | 37-34—71 |
| Billy Casper | 36-35—71 |
| Lee Trevino | 35-37—72 |
| Andy Bean | 36-36—72 |
| Peter Oosterhuis | 34-38—72 |
| Joe Inman | 35-37—72 |
| Bruce Lietzke | 35-37—72 |
| Bill Kratzert | 36-36—72 |
| Jack Nicklaus | 37-36—73 |
| Gene Littler | 36-37—73 |
| Mark Hayes | 34-39—73 |
| Tom Ulozas | 36-37—73 |
| Wally Armstrong | 36-37—73 |
| Jerry Pate | 37-36—73 |
| Tom Kite | 35-38—73 |
| Miller Barber | 36-38—74 |
| Victor Regalado | 34-40—74 |
| Tom Watson | 40-34—74 |
| Bob E. Smith | 37-37—74 |
| a-Lindy Miller | 37-37—74 |
| Jimmy Wittenberg | 37-37—74 |
| Bob Byman | 34-40—74 |
| Dale Douglass | 37-37—74 |
| Leonard Thompson | 37-37—74 |
| Artie McNickle | 37-37—74 |
| Pat McGowan | 37-37—74 |
| Chi Chi Rodriguez | 35-39—74 |
| George Burns | 37-37—74 |
| Bobby Nichols | 34-40—74 |
| Jerry McGee | 38-36—74 |
| Harry Toscano | 34-40—74 |
| Ed Fiori | 35-39—74 |
| Nate Starks | 37-37—74 |
| Charles Coody | 36-38—74 |
| Graham Marsh | 35-40—75 |
| John Fought | 33-42—75 |
| Tom Purtzer | 36-39—75 |
| Albert Chandler | 36-39—75 |
| Dave Hill | 36-39—75 |
| Ray Floyd | 37-38—75 |
| Pete Brown | 38-37—75 |
| Mac McLendon | 38-37—75 |
| Richard Terrell | 39-36—75 |
| Severiano Ballesteros | 37-38—75 |
| Terry Diehl | 37-38—75 |
| Mike McCullough | 38-37—75 |
| Robert Mann | 37-38—75 |
| Walter Zembriski | 36-40—76 |
| Bob Gilder | 37-39—76 |
| Hubert Green | 38-38—76 |
| a-Vance Heafner | 37-39—76 |
| Marty Fleckman | 38-38—76 |
| a-Randy Sonnier | 38-38—76 |
| Arnold Palmer | 37-39—76 |
| Lee Elder | 40-36—76 |
| Don Padgett | 35-41—76 |
| James Clements | 36-40—76 |
| Brent Buckman | 40-36—76 |
| Rod Funseth | 36-40—76 |
| Wayne Levi | 37-39—76 |

a - denotes amateur

## *Laggard pays hefty penalty*

DENVER (AP) — Robert C. Impaglia of Auburn, N.Y., became the first player in the 78 years of the U.S. Open golf championships to be assessed a penalty for slow play Thursday. He said he was not guilty but thanked everybody for the attention.

"I love the exposure but I wish it was for something different," said the 25-year-old Impaglia, trying to keep his sense of humor after the penalty which wrecked his game on the back nine of the Cherry Hills Country Club course.

Impaglia came under the scrutiny of U.S. Golf Association executive director P.J. Boatwright Jr. and Jack Tuthill, tournament director of the PGA tour, on the front nine.

The officials clocked Impaglia at four minutes hitting his second shot on nine. After shooting a one-over-par 36, Impaglia was informed he had been slapped with a two-stroke penalty.

Impaglia shot an 11-over-par 47 on the backside after the penalty.

The USGA said the group of Jerry Pate, Ben Crenshaw and Severiano Ballesteros, playing immediately behind Impaglia's group—all 80 shooters, reported they had to wait on almost every shot.

Impaglia said he was slow on his second shot at nine because he couldn't see the flag.

Victoria's Largest Selection of 3-5-10 Speeds & Children's Bikes
Trades Welcome
Open Fridays 'til 9 p.m.
4-10
RUSS HAY BICYCLE SHOP
2542 Government St.
384-4722

International Tools 'n Space ltd.
FOR GOOD OLD DAD ON FATHERS DAY
FORGET THE TIE ...
FATHER'S DAY SPECIAL
TWO-MONTH MINI MEMBERSHIP
$65
(unlimited open shop time)
GIVE HIM THE CHANCE TO BE CREATIVE.
AT TOOLS 'N' SPACE WE OFFER A CREATIVE WOODWORKING SHOP WITH
- All hand and power tools provided.
- Space for building, finishing, storage.
- Wood at competitive prices.
- Friendly professional assistance. in planning and designs, selection of materials and during construction of projects.

PHONE 383-9600 6-3 338 CATHERINE ST. and ESQUIMALT RD.

ABC RENOVATION SALE

•SLEEPING BAGS•
- ADULT FIBERLON CAMPER BAG ONLY ..... 26.99
- CHILDREN'S FORTREL BAG ONLY ..... 16.99
- SIMILKAMEEN BACKPACKING BAG ONLY ..... 34.99
- SKOOKUMCHUCK Hollofil 2 Backpacker ONLY ..... 82.50
- MT. LOGAN 1¾ lb. DOWN ONLY ..... 169.99

•PACKS•
- Campways Strider FRAMEPACK Reg. 79.99 .... NOW 48.99
- Campways Commander FRAMEPACK Reg. 109.99 .... NOW 79.99
- Campways Eiger INTERNAL FRAMEPACK Reg. 75.99 .... NOW 52.99
- Bergans Futurum FRAMEPACK Reg. 91.50 .... NOW 39.99

•25% OFF KARRIMOR BICYCLE PANNIERS

•CLOTHING•
- CORDUROY HIKING SHORTS Reg. 19.95 .... NOW 12.50
- TERSON 60/40 JACKETS SPECIAL ..... 59.99
- ALL CLOGS ONLY ..... 16.99
- DENIM ANORAKS Reg. 27.95 .....NOW 9.95

•TENTS•
- CampKing 2 Man with Fly Reg. 89.95 .... NOW 49.99
- Camp King 3 Man with Fly Reg. 109.95 .... NOW 69.99

•HIKING BOOTS•
- La Sportiva 'Eiger' Reg. 89.99 NOW ONLY ..... 49.99
- Meindl Eiger and Yosemite Red ONLY ..... 59.95
- Meindl Venediger Reg. 99.95 Ladies 69.99 Men's 89.99
- Meindl Mont Blanc Reg. 99.95 Ladies' 69.99 Men's 89.99
- Sonnblick Walking Shoe Reg. 79.99 NOW ONLY 44.99

•STOVES•
- OPTIMUS 8R Reg. 44.95 .... NOW 28.95
- SVEA 123 Reg. 36.50 .... NOW 29.95
- PALCO MESS KITS Reg. 8.95 .... NOW 6.50

•CLIMBING ROPES•
- INTERALP 11x165 Reg. 100.00 ... NOW 92.50
- INTERALP 11x150 Reg. 95.00 .... NOW 82.50
- INTERALP 9x165 Reg. 80.00 .... NOW 69.95
- INTERALP 9x150 Reg. 75.00 .... NOW 65.00

ABC Recreational Equipment
Open till 9 p.m. Fri.
564 YATES ST. 384-6522
VISIT OUR NEW STORE AT OUR OLD LOCATION
Down-filled gear, backpacks, XC skiing, snowshoes, quality tents & boots
6-15

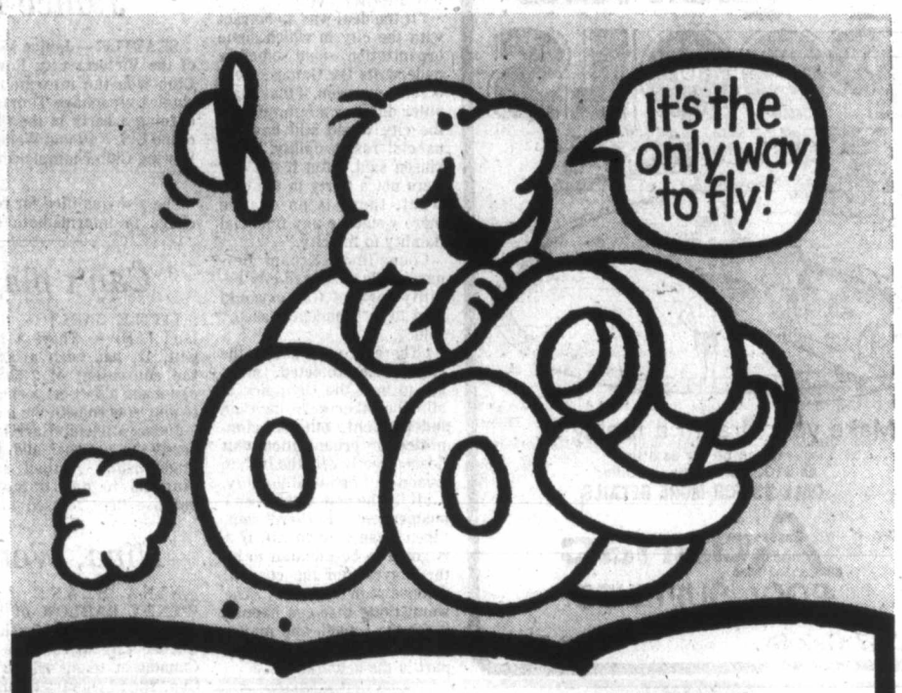


Take off in style... with the all-new General JET RADIAL.

SPECIAL INTRODUCTORY PRICE $44.65 EACH (Size BR78-13)

AS A NEWCOMER TO OUR LINE-UP, THE GENERAL JET RADIAL IS GEARED TO GO—NOW! IT OFFERS THE LUXURY OF RADIAL RIDING COMFORT PLUS THE DURABILITY OF FIBREGLASS BELTS FOR STEERING STABILITY, LONG MILEAGE AND ADDED PROTECTION AGAINST PUNCTURES.

AND, ALL OF THIS PEACE-OF-MIND PERFORMANCE AT A POPULAR PRICE!

D & D TIRE
GENERAL TIRE
1620 Blanshard St. Phone 382-7283
6-16
SOONER OR LATER YOU'LL OWN GENERALS.

# Taxpayers risk-free under Olympic plan

LOS ANGELES (AP) — Mayor Tom Bradley's private Olympic committee will go to Montreal next week armed with U.S. Olympic Committee approval to form a group that would assume all financial risk for the 1984 Summer Games and leave taxpayers risk-free, the committee head said Thursday.

The USOC decision means the city could be freed of any financial liability, if the International Olympic Committee agrees to deal with the private non-profit panel exclusively, said John Argue, chief of Bradley's organizing committee.

"Somebody has to step up to the line and agree to be responsible to put on the Games," Argue told a news conference. "The right party to take that responsibility is the organizing committee.

"So, what we do is we have the organizing committee sign the contract and they assume that responsibility. The city does not sign the contract. The city does not assume that responsibility. It's just that simple," Argue said. But he added any agreement would be submitted to city council before it is signed.

The IOC has provisionally awarded the Games to Los Angeles but said it could not insure the city against financial losses. Argue said he is confident the Montreal meetings will yield a quick agreement.

Bradley, meanwhile, told a separate news conference that the council will have to review any contract the committee negotiates with the IOC.

"No one can say if they (the committee) will go it alone or with the city," said Bradley spokeswoman Brenda Banks. "He (Bradley) wants to wait and see what they come back with and then we will see what happens.

"The city council would certainly have to look at it (a contract)," but she said it wasn't known whether the council would vote on it.

Argue's plan would free the city from any financial responsibility only if the city is not a party to any contract with the IOC, said Mike Wilkinson, a spokesman for the city attorney's office.

"If the deal was a contract with the city in which some organization would somehow underwrite the Games, there is some question, if that guarantor didn't come through, if the city would still have financial responsibility," Wilkinson said. "But if the city were not a party to the contract, there is no chance there would be any financial liability to the city."

Councilman Ernani Bernardi, who predicted city liability for the Gameswould lead to a "financial fiasco," said:

"There are two ways the city can be protected. One is not to host the Olympics at all. The other is to have an independent, outside committee or organization that deals directly with the IOC, to assume all financial liability.

"If it (the committee) isn't independent," Bernardi said, "then I can't support it. If it is going to be dictated to by the mayor and the council, then we're in trouble. . . . The worst thing that can happen is for the council and mayor to have an active veto or any part in the negotiations."


Capital Regional District

NOTICE

Elk-Beaver Lake Park — Lifeguard Service

Lifeguard Service will be provided at Elk-Beaver Lake Park 17th of June through to and including the 4th of September.

The following beaches will be guarded:

Beaver Lake commencing the 17th of June 11 A.M. to 8 P.M. (7 days a week)

Hamsterly Park Beach commencing the 30th of June 11 A.M. to 8 P.M. (7 days a week).

There will be **no** Lifeguard Service provided at **Eagle Beach** this year.

*For Further Information please Contact*

478-3344



Adanac POOLS

Make your dream a reality . . .

It can be for as little as $100 per month, installed.

CALL US FOR MORE DETAILS

Adanac POOL SUPPLIES

(9-5 Mon.-Sat.)

3347 Oak St. 6-16 388-7921



mills Paint ESTABLISHED IN 1930

UNDER THE BIG CLOCK ON DOUGLAS STREET

100% LINSEED OIL STAIN

A top quality stain for rough lumber, shingles, shakes, in 4 colors: tudor brown, green, ranch red, black.

Reg. $9.95 gal. SALE $7.95 gal.

ONE COAT SUPER-HIDE

A premium super white for exterior trim. Covers 500-600 sq. ft. per gal. Mildew resistant.

Reg. $15.95 SALE $12.95 gal.

EXTRA SPECIAL

All discontinued lines of wallpaper in stock at our Victoria store now discounted to 50% OFF regular price.

*Prices effective 'til June 24 While Stocks Last*

3172 DOUGLAS STREET

Across from Mayfair

385-8794

Daily 9:00 to 5:30 Monday-Saturday 6-15

CHARGEX VISA master charge


*Sport digest*

## Tietge's mark is surpassed

OTTAWA (CP) — Chris Smith 16, of Harvey Station, N.B., has set a Canadian Open record for junior boys freestyle, the Federation of Canadian Archers announced Thursday.

Smith's mark, set in a Moncton competition sanctioned by the international archery association, was set June 3 and verified by the federation, said Sandra West, technical director.

His score of 1,195 out of 1,440 broke the previous mark of 1,144 set by Kevin Teitge of Victoria. He also broke two other junior records, 300 out of 360 to 50 metres and 343 out of 360 at 30 metres.

A Canadian Open mark can be set at any sanctioned competition.

### *Lions deal SFU grad to Als*

VANCOUVER (CP) — British Columbia Lions Thursday traded rookie defensive end Phil Luke to Montreal Alouettes for a second-round draft choice in the 1979 Canadian Football League amateur selections.

Luke, from Simon Fraser University, was one of the Lions' two protected players from the 1978 draft. He was unable to beat out holdovers Gary Robinson, Frank Landy or Doug Seymour in the defensive line.

The Lions now have 49 players on their roster.

### *Soccer old-timers ready*

Victoria and Vancouver soccer oldtimers will play their annual two-game total goal tournament this weekend and next.

The first game is noon Saturday at the University of Victoria's Centennial Stadium and the second game is June 24 in Vancouver.

Barry Sadler is expected to handle the Victoria goaltending while other probable players are defenders Charlie Mills and Alec Allan, links George Paul and Don McIntosh and forwards Willie McMillan, Ian Harris and Alf Hegen.

The lineup for defending champion Vancouver includes Chummy Gilmour, Dave McGrewer, Peter Moran and Ian Craig.

### *Janice reaches final*

SEATTLE — Janice Mason of the Victoria City Rowing Club won the intermediate singles repachage Thursday, earning a berth in the finals of the U.S. National Women's Rowing Club championships.

She also qualified for repachage in intermediate doubles, along with Lisa Roy of VCRC.

Two other club members made it past Thursday's opening qualifying round of the four-day competition. Cheryl Mason was third in the 400-metre dash and also qualified in open singles, while Gayle Lavallee qualified in open singles.

### *Can't play but good pay*

LITTLE CARLTON, England (AP) — Theresa Bennett, 12, has been awarded the equivalent of $450 because she didn't get a chance to play soccer with the boys.

Judge Michael Harris ordered the national and Nottinghamshire football associations to pay damages because they refused to let her play for her local soccer club in this small town 185 kilometres northeast of London.

Theresa was not able to play for Muskham United in the Newark Youth League during the 1977-78 season. The judge said that not only hurt her feelings but deprived her of loss of opportunity.

### *Nina, Wendy team-mates*

NINA BLAND AND WENDY BARLOW of Victoria join Nicole Marois of Quebec City to compete for Canada in tennis' Soisbault Cup. The 26-country competition for players under 20 opens in Spain in July. It's the women's counterpart to the Galea Cup tournament...**Bjorn Borg**, playing with a knee injury, defeated Zeljko Franulovic in straight sets to give Sweden a 3-2 victory over Yugoslavia in the Davis Cup tennis quarter-finals Thursday...**John Lloyd** of Britain was just one game away from victory in the opening match of the European zone Davis Cup tennis quarter-final against **Peter Feigel** of Austria when rain ended play for the day. The Englishman led 7-5, 6-2, 2-6, 5-2 when the rain brought play to a premature end...Rain also washed out play in the women's singles quarter-finals of the Chichester International tennis tournament...**Brian Gottfried** of the United States, after surviving a torrid 70-minute first set against compatriot **Hank Pfister**, reached the quarter-finals of an international tennis tournament in Birmingham, England, with a 9-7, 6-2 victory... The U.S. government has reduced its statewide quarantine on thoroughbred horses in Kentucky, imposed two months ago after an outbreak of a contagious equine veneral disease...**James Hunt**, Britain's former world motor racing champion, has denied knowledge of a rumored switch from his present stable McLaren to the Italian Ferrari team.

## Pakos boosts winner

| | W | L | Pct. | GBL |
|---|---|---|---|---|
| Farmers | 11 | 3 | .786 | — |
| Gorge | 10 | 4 | .714 | 1 |
| Capital Reds | 6 | 7 | .462 | 4½ |
| Greaves | 4 | 9 | .308 | 6½ |
| Dairy Queen | 2 | 10 | .167 | 8 |

George Pakos drilled a two-run single in the sixth inning Thursday night, sending Farmer Construction to a 5-2 victory over Dairy Queen in a Senior Amateur Baseball League game at Lambrick Park.

The timely shot snapped a 2-2 tie and gave first-place Farmers their 11th win of the season against three losses.

Mark Lawless capped the three-run inning by scoring on a wild pitch thrown by Rob Stenseth, hurling in relief of starter Dean Potter, 1-3.

Wayne Krimmer earned his fifth win in pitching the distance, striking out seven and yielding five hits.

| | | | |
|---|---|---|---|
| Dairy Queen | 200 000 0— | 2 | 5 2 |
| Farmers | 010 013 x— | 5 | 7 |

Dean Potter 1-3, Rob Stenseth (6) and Terry Armstrong; Wayne Krimmer 5-2 and Ron Holmes.

### Hurlers move

ATLANTA (AP) — Atlanta Braves traded right-hander Dick Ruthven to Philadelphia Phillies for relief pitcher Gene Garber and an undisclosed amount of cash, the National League club announced shortly before the trade deadline Thursday.

## *Loverock pulls up lame*

EAST BERLIN, (Reuter) — Patti Loverock of Vancouver qualified for the women's 220-metre final Thursday night at the Olympic Day track and field meet, but withdrew because of a slight muscle pull in her leg.

Loverock was clocked in 24.3 seconds in her qualifying heat.


THREE POINT

FEAST YOUR EYES:

BIG CAR SMALL PRICE

$3689

B 210 SPECIAL

An economy and price leader with exceptional re-sale value. Built-in Datsun durability, reliability, anti-corrosion protection and superb operating economy.

The price isn't all that's special.

Call now

(out-of-towners call collect)

385-6737

DO THE DATSUN B 210 TEST DRIVE TEST

DATSUN

WHERE THE SMART MONEY'S GOING.

WIN $500.-

WINNER MUST ANSWER SKILL-TESTING QUESTION

Every person who buys a new Datsun at THREE POINT DATSUN during June gets a chance to win $500.00

We aim to sell 45 new Datsuns during June so you have one chance in 45 of winning $500.00!

2620 GOVERNMENT ST. at Hillside • 385-6737 • dlr. lic. 00740A

DATSUN



HYGRADE RADIO LTD.

815 VIEW ST., VICTORIA, B.C. V8W 1K1 (604) 385-2411

Your specialists in

CAR STEREOS

Blaupunkt featuring . . . and SANYO

THE FRANKFURT STEREO
We bet you won't part with it when you sell your car.

CR 4096
CASSETTE AM-FM STEREO
Auto reverse make it the non-stop Blaupunkt.

FT 478 In-dash mini size AM-FM Cassette with fast forward.

FT 1490A High Power Bi-Amplified In-dash AM-FM Stereo Radio and Stereo Cassette Player

SEE ALL THESE and MORE TODAY at

HYGRADE RADIO LTD.

6-15 815 VIEW ST., VICTORIA, B.C. V8W 1K1 (604) 385-2411

# Exile spurs Argentina

BUENOS AIRES (Reuter) — The stars are beginning to shine in the 1978 World Cup soccer finals and none brighter than Mario Kempes, the brilliant Argentine forward.

Kempes, a giant of a man with flowing black hair, gave a dazzling performance Wednesday night against Poland, scoring two goals and giving the best individual performance by any forward in the finals so far.

Kempes, 23, is the exile who came home. Manager Cesar Menotti vowed he would not use any Argentine players who had gone overseas, but he soon realised he could ill afford to be without Kempes enormous talent.

Like soccer stars the world over, Kempes started out kicking a tin can around the streets. Soon he was spotted and left his little home town of Bell Ville to seek fame and fortune in the big city.

At 19 he joined Rosario Central and was such an instant success that he forced his way into Argentina's 1974 World Cup squad.

He was the top scorer in Argentina with 29 goals in 1974 and 35 a year later. By this time his fame had spread to Europe and when Valencia of Spain bid $600,000 for Kempes, Rosario had to take the money.

Kempes found no difficulty in adapting to his changed surroundings and was top scorer in the Spanish league last year with 24 goals.

Now he looks ready to take his place among the world's best forwards, a fast diminishing group as soccer tacticians concentrate on defence and midfield.

Few other forwards have made much impact on the tournament although Italy's Roberto Bettega and Peruvian Teofilo Cubillas have looked as good as any.

Fully recovered from the tuberculosis which at one time threatened to end his career, the 27-year-old Bettega is the thinking man's striker, a superb reader of the game and deadly with both feet and his head.

Bettega has formed a lethal striking partnership with young Paolo Rossi, only 21. Both men have so far scored twice and spearhead Italy's hopes of winning the Cup for a record-equalling third time.

For Cubillas, now 29, time is running out, but he showed with two explosive goals against Scotland that he still had thunder in his boots.

Playing farther back these days, Cubillas looks a lazy player until he spots an opening and then moves in with the speed of a cobra.

His Peruvian club, Alianza Lima, has received an offer of $1 million for his transfer to New York Cosmos of the North American League.

Cubillas is the top scorer in the current World Cup with five goals, the same as Holland's Rob Rensenbrink. But four the Dutchman's goals have come from the penalty spot.

The Dutch lead Group A, followed by West Germany and Italy with one point apiece, and Austria. Brazil leads Group B on goal difference over Argentina with Poland and Peru third and fourth respectively.

Action resumes Sunday with Italy against Austria, West Germany playing the Netherlands, Argentina meeting Brazil and Peru playing Poland.

## Scots home but few care

GLASGOW (Reuter) — The Scottish World Cup soccer team, given an emotional send-off by 20,000 fans when it left for Argentina, was greeted by a crowd of 40 when it arrived at the airport Thursday.

As the players stepped off the flight from London, they were hurried into an airport bus and driven away. "I have nothing to say at all," said manager Ally McLeod.

Before leaving for the World Cup, McLeod had predicted Scotland would win the world championship.

## Dutch 5 to 1

LONDON (AP) — British bookmakers say Holland, by virtue of its 5-1 romp over Austria in the opening of second-round World Cup play Wednesday, has joined the contenders for the soccer title. Argentina is still favored at 2 to 1 followed by Italy 3 to 1, Brazil 4 to 1, Holland 5 to 1, West Germany 6 to 1, Poland 100 to 1, Peru 200 to 1 and Austria 500 to 1.

## Sandown entries

Entries for today's harness racing at Sandown Park

Post Time: 5:30 p.m.

**FIRST — $600, one mile trot.**
**Brentosarus (1) — W. Urquhart**
Holridge Dakota — M. Colton
Questend — J. Hudon
**Holridge Elly (3) — J. Hworth**
**Bethel Champ (2) — L. Clark**
Count Demon — R. Gemmill
Frisky Reed — T. Burke
Stylish Season — M. Armstrong

**SECOND — $600, claiming, one mile pace.**
Streak N Susie — W. Haining Jr.
**Charmin Dusty (1) — Hudon**
Jimi Jude — M. Williams
**Syrilla (2) — D. Jungquist**
**Lebref — R. Provencher**
**Mr. Ming (3) — K. Linton**
Johnny Pence — L. Clark
Moon Girl — S. Ericsson

**THIRD — $600, claiming, one mile pace.**
Kahoka Jeff — R. Tessier
**Reihom Duke (2) — Provencher**
**No Dill (1) — D. Bell**
Glen Crooks — W. Haining Sr.
Waynes Buddy — M. Williams
Beaver Cash — S. Ericsson
**Tough Actor (3) — R. Graham**
Marlu Gus — G. McCallum
Also eligible:
Spunkey Daley — D. Jungquist

**FOURTH — $600, claiming, one mile pace.**
Taiga — M. Bouvier
**Michaels Derby (2) — S. Ericsson**
**Mac's Glory (1) — K. Linton**
**Linda Quill (3) — G. Tonkin**
Dusty's Norman — J. Mohorich
Andy's Leader — R. Provencher
Frosty Adios — M. Armstrong
Sally's Sister — L. McDole

**FIFTH — $600, one mile pace.**
**Guy Dominion (1) — M. Evans**
Holridge Caper — J. Hworth
Hannrihan — J. Rankin
**Nechako Prince (3) — J. Mohorich**
Adios Tee Maral — B. Boyd
**Mikes Dominion (2) — M. Colton**
Monterey Brook — S. Ericsson
Hidden Time — M. Bouvier
Also eligible:
Andy's Page — D. Bell

**SIXTH — $700, claiming, one mile pace.**
Shadyhill Sam — M. Galbraith
**Maple Hills Don (2) — D. Bell**
**Gof To Be (3) — D. Jungquist**
**Arrow Panare (1) — S. Ericsson**
Kevin Minbar — S. Sibiga
Von Von — B. Boyd
Honor Mary Ann — H. Ericsson

**SEVENTH — $650, claiming, one mile pace.**
Lumber Little Bit — B. Pennington
Senge Logan — J. Mohorich
**Marc Kimberly (2) — D. Jungquist**
Desert Jewel — C. Sibiga
**Dunhoe (3) — M. Armstrong**
**Debbie Joe (1) — K. Linton**
Maison N. — R. Graham
Little Duster — H. Ericsson

**EIGHTH — $1,200, one mile pace.**
**Fort Tilden (2) — K. Linton**
Dark Phantom — J. Gilbert
**Holdridge Elaine (3) — J. Hworth**
**Dusty Tex (1) — D. Jungquist**
Exel B. Mac — M. McCallum
Mitchs Butch — J. Rankin
Mss Hazel — M. Bouvier

**NINTH — $1,200, optional claiming, one mile pace.**
**Hazel's Yankee (3) — B. Boyd**
**Brown Flare (2) — J. Hworth**
Freeman's Memory — J. Mohorich
Hunters Quill
Winsome Adios — C. Gagon
**Dusty's Bomber (1) — K. Linton**
Trevor John — J. Rankin
Cut the Deck — J. Hudon

**TENTH — $650, optional claiming, one mile pace.**
Marcus Cash — A. Bowman
**Nechako Kate (2) — M. Galbraith**
Tara Richard — C. Sibiga
**Dominion Duke (3) — S. Ericsson**
Todd's Choice — N. Marks
Cal's Dominion — M. Colton
Dilly Jim — B. Pennington
**Nechako Alice (1) — W. Urquhart**

(Colonist selections listed in boldface type with order of choice in parentheses.)

## Nelford one off

GRAND BLANC, Mich. (AP) — Barney Thompson offset a pair of bogies with six birdies Thursday—one with a 55-foot putt—to shatter a log-jam at the top and take the first-round lead of a $100,000 golf tournament with a 68.

Bunched at 69 were Rex Caldwell, Bobby Walzel, New Zealand's John Lister, Jim Nelford of Burnaby, Bill Calfee and Greg Powers.


FIAT 131 $300 BONUS DAYS!!

Trade now to the amazing '131' and receive $300 trade bonus. Let us appraise your trade and then add $300 to the appraised value. This offer limited to July 15th and good only on Fiat '131s' in stock.

FIAT RELIABILITY
Fiat is the *only* import that offers both:
• a 2 year/40,000 km power train warranty
• a 3 year unlimited mileage corrosion perforation warranty
See us for full details.

• Automatic available as option

Includes: • Radial tires • Styled steel rally wheels • Rear window defogger • Tachometer • Tinted glass • Tilt adjustable steering wheel • Reclining front bucket seats

FIAT Reg Midgley
736 CLOVERDALE
D.L. 00247A 385-8756



HITACHI
The Great Performers
ONE OF THE TOP RATED BY CONSUMERS

SUPERB COLOUR AND ABSOLUTE RELIABILITY

100% Solid-State 20" Table Colour TV. LUMINAR 1, full beam colour picture tube. Black matrix. VHF memory fine-tuning. Weighs only 53 lbs.
Regular $649
NOW ONLY ..... $529.95

100% SOLID-STATE 20" TABLE COLOUR TV

LUMINAR 1, full beam colour picture tube. Black matrix. Electro APS, VHF memory fine-tuning, 70-position detent UHF tuner, AFC. Lighted channel indicators. Integrated picture control. White peak clip circuitry. Rich and full sound, beautifully designed wood grain cabinet, walnut-finish. Earphone.
Regular $689.95
NOW ONLY ..... $579.95

WESTERN EXPRESS
BONUS OFFER
BOOK OF 5 WESTERN LOTTERY TICKETS WITH EVERY PURCHASE OF A TV SET — GET LUCKY!

COLORTRON TV — WHERE YOU GET BUDGET TERMS OR 90 DAYS NO INTEREST... AND NOW A FULL 3 YEARS PARTS AND LABOUR WARRANTY ON ALL SALES!

Colortron
COLOR TV—STEREO
SALES—SERVICE—RENTALS
OPEN TUES.—SAT. 8:30 to 5:30
3180 HARRIET RD.
(Just off Burnside)
PHONE 383-9113

ERWIN SHEA
6-3



Father's Day JUNE 18

CAL-VAN ON A MONEY-SAVING RAMP-AGE!

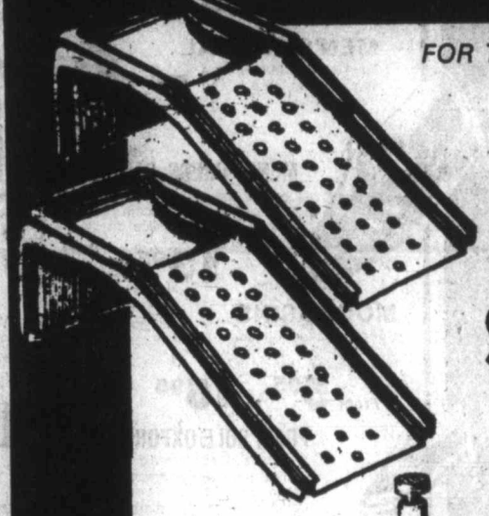

FOR THE DO-IT-YOURSELFER!
ONE PIECE, ALL STEEL
CAR RAMPS
THIS IS A RUGGED, ALL-STEEL RAMP FOR THE DO-IT-YOURSELFER'S GARAGE. EMBOSSED FOR POSITIVE TRACTION. IT HAS A BUILT-IN WHEEL CRADLE. ACCOMMODATES CARS WITH WIDER WHEELS TOO. PUTS YOU WHERE THE TROUBLE IS TO DO-IT-YOURSELF.
REG. $39.88
$29.88 PAIR

GREAT GIFT! FOR THE DO-IT-YOURSELFER!
SAVE $10

Model 1501
DIXCO TACH DWELL
FOR 4-6-8 CYLINDER ENGINES. A MUST FOR DO-IT-YOURSELF TUNE-UP BUFFS!
REG. $29.88
$19.88

LIFETIME WARRANTY
DIXCO INDUCTIVE
No. 418
TIMING LIGHT
$44.88
SAVE $11.00
Reg. $55.88
DIXCO NON-INDUCTIVE
No. 414 Reg. $39.88 $29.88
SAVE $10.00

1½ TON JACKS 14.88

DO-IT-YOURSELF WITH CAL-VAN Performance Tested AUTO PARTS
STARTER from $33.65 $6.00 OFF
ALTERNATOR from $32.25 $6.00 OFF
GENERATOR from $29.40 $6.00 OFF
CAL-VAN HEAVY-DUTY LIFETIME SHOCKS Reg. $8.88 $6.88

SAVE ... UP TO $20.00!

PRECISION INSTRUMENTS FOR THE HOME AUTO MECHANIC!

FOR 4-6-8 CYLINDER, 12V SYSTEMS
DIXCO PRO-TESTER 5
A basic and versatile tune-up tester checks high, low tach, dwell, points, condition. Over 15 tests. Rugged construction. Spring mounted jewels. 2% accuracy. Reg. $39.88.

DIXCO PRO-TESTER ANALYZERS FROM $29.88

LIMITED LIFETIME WARRANTY
OUR BEST!
DIXCO PRO-TESTER 10 DIAGNOSTIC ANALYZER
All required tune-up, trouble shooting for standard and electronic systems. Reg. $79.88 $59.88

GIFT CERTIFICATES AVAILABLE

DIXCO PRO-TESTER 7 AUTOMOTIVE ANALYZER
Performs over 30 tests. Hi-Lo tach dwell, hi-lo dwell, hi-lo volts, amps, points condition. Reg. $66.88 $49.88

6-16

• Prices good 'til Monday
• Rain checks cheerfully given on sale items sold out
• All items illustrated exactly or as near as possible

CAL-VAN
751 Cloverdale
(Nr Douglas)
386-2155
AUTO SUPPLY CENTRES
OPEN MON.-WED. 9-6 THURS.-FRI. 9-9 SAT. 9-5:30 SUN. 10-5
CHARGEX

# NBA adding third referee

CORONADO, Calif. (AP) — Norm Drucker, supervisor of officials for the National Basketball Association, said Thursday the adoption of a third referee was a dramatic step forward for the league.

The move from two-man officiating teams to three-man units was one of several rule changes adopted by the NBA board of governors at its annual summer meetings this week, although those modifications may have been overshadowed by off-court developments concerning the troubled New Jersey and Buffalo franchises.

New Jersey owner Roy Boe was given until July 28 to straighten out his financial problems or else face the possible revocation of his franchise, while the proposed shift of the Buffalo team to an as yet undetermined city was postponed for 20 days.

NBA commissioner Larry O'Brien described the changes, including the addition of a third referee, as "a great step in the growth of the league, the culmination of efforts which have extended for several years."

Drucker, a pro basketball official for more than 20 years and now in charge of the NBA referees, agreed.

"I'm very enthusiastic about the third referee," he said. "We may suffer for one year, because you have to remember that we'll be bringing in about 13 new people, something that has never been done at one time. But after two or three years I think you'll find that the use of a third official will have a significant improvement on the way the game is conducted."

The additional officials will cost the league $600,000 this season and that cost will increase as the new officials gain seniority and pension benefits. The starting salary for an NBA official is $20,000, going up to $42,500 after 10 years experience, and that cost is one reason the league did not go to three referees sooner.

The third official will have the power to make all calls, just like the other two. The NBA will review the situation after one season, but Drucker emphasized he felt it would take at least two years "to get a true picture."

Other rule changes adopted by the board of governors include a rewording of the prohibition against zone defences, with stiffer penalties for violations; a re-emphasis of the rule against the defensive practice of hand-checking, and stricter penalties for defensive fouls away from the ball in the last two minutes of a game to eliminate deliberate fouls.

# Barons' home may be filled

RICHFIELD, Ohio (AP) — Cleveland Barons are just a memory but they may soon be succeeded by another professional hockey team.

Stuart Giller, president of the Coliseum, where the National Hockey League team played its home games, said Wednesday the franchise was no sooner dissolved than he was approached by other hockey interests.

Giller said he has heard from one World Hockey Association club and the owner of an American Hockey League franchise about the availability of the building mid-way between Cleveland and Akron.

The Barons were given permission Wednesday to merge with Minnesota North Stars with the combined club playing all its home games in Bloomington, Minn.

Giller declined to name the WHA team or the AHL owner he talked to, but a spokesman at the AHL office said expansion has been on its mind. WHA officials refused comment.

The AHL has considered expanding from eight teams to 10. The old AHL Cleveland Barons were a league dynasty from the 1940s through 1960s.

Meanwhile, a representative from the International Hockey League said Cleveland would be an ideal location for an expansion team. That league currently has nine members and is looking to add one more.


Wiser's DeLuxe. Years older than Canada's two best known whiskies.*

And that's better value.

*Wiser's DeLuxe is aged a full 10 years in oak barrels.



ok TIRE STORE
3030 NANAIMO ST. 386-3156
WHEEL-TO-WHEEL SECURITY

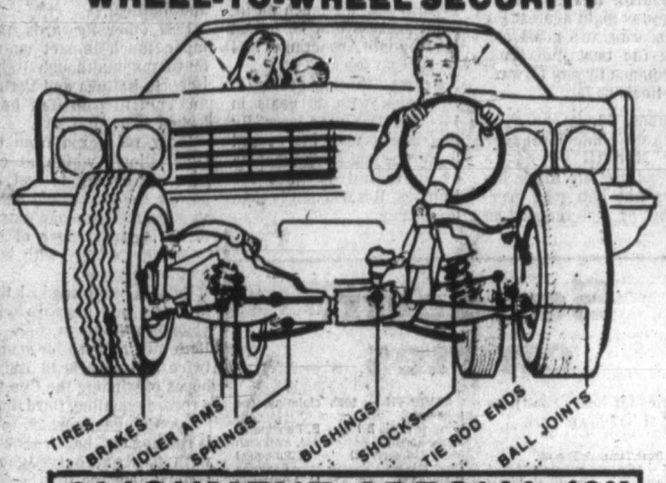


ALIGNMENT SPECIAL $9.95

MONDAY-SATURDAY
8:00-5:00
FRI. 8:00-5:30
SAT. 8:00-5:00

TORSION BARS AND PARTS EXTRA
MOST AMERICAN CARS
WE DO IMPORTS TOO
BY APPOINTMENT
master charge CHARGEX
BUY NOW!

FREE BRAKE INSPECTION
"IF YOU CAN'T STOP—DON'T START!"



Great Gifts for a Great Guy...Dad

FATHER'S DAY

BUY HIM SOMETHING NICE, WON'T YOU? "VISA" or Master Charge welcome

MEN'S SANDAL
Vinyl top with foam wedge sole, ankle strap and buckle. Size 7 to 12. .. 5.95

MEN'S DRESS SANDAL
Leather top with buckle strap, composition sole, foam heel, lined heel pocket. Nice quality. Sizes 6 to 12 13.95

MOCASSINS
Good selection Canadian-made in leather or vinyl tops. Foam, vinyl or rubber soles. Sizes 7-12.
From 5.95 to 15.95

FOAM SOLE OXFORD
Famous Czech-made 'Calais' back again. Thick foam sole and heel bonded to canvas duck laced tops. Brown or blue. Sizes 6-12. ..... 5.95

WHITE CANVAS BOOT
Excellent sport boot with tough sole and padded insole. Sizes 6 to 10 .... 4.95

Very Popular FLAT CAPS
Features snap brim, lined crown and comes in check patterns. Sizes 6⅛ to 7⅝. 2.95

Hand Knitted INDIAN TOQUES
Made from hand spun virgin wool that's virtually waterproof. 6.95

TENNIS BALLS
Yellow practice balls. 3 per pack. 2.29

NYLON STRAPS
36 inch with non-slip buckle. Two straps per pack. 1.49

SWIM GOGGLE
Fits well to protect eyes from chlorine or salt ..... 2.49

SWIM MASK
Very nice quality and seals well around edge. 5.49

SALMON TROLLING REEL
Famous 'Alvey' Australian 5-inch reel. Direct wind with tool-proof star drag brake. Fibreglass reel and chromed metalwork. 17.95

WORKSHOP Extension Cord
2 prong style with triple tap plug on other end.
25 ft. 2.95
50 ft. 4.95

HAND DRILL
Well made with two pinion gears and ¼" chuck. 7.69

Famous "Burlington" DRESS SOCKS
You don't have to worry about Dad's size — they're made from Orlon/acrylic stretch knit and one size fits all. Huge variety of colors ..... 1.95

Fedora Style SUMMER HATS
Made by the famous "Biltmore" people. Has the smart tweedy look in either plains or plaids, all nicely lined, sizes 6⅞ to 7¾. Special Value ..... 10.95

LUCERNE
Good camp model featuring 3 lb. polyester filling, nylon cover, cotton liner, full zipper. 34x76 approx. 24.95

KIDDIES SLEEPING BAG
Nicely made smaller bag for child. One pound polyester filling, nylon cover, cotton lining, full zipper. Size 25x64 approx. ..... 15.95

BRUIN SLEEPING BAGS
Tapered hikers model with 3 lb. Dacron II fill, rip stop nylon covers, double quilt design (one bag inside other) offers exceptional comfort. Full sipper, stuff bag included. Size 23x33x81 approx. 59.95

G.W.G. Casual Slacks
Easy-care perm. press. Full cut style with non-slip waist band. Colors of grey, beige, summer blue or dark brown. Sizes 34 to 44.
18.95

BOAT or MATTRESS REPAIR KIT
Includes glue and patch material.
Vinyl kit 1.49
Rubberized kit 1.69
Air boat kit 1.95

BUBBLE SLEEPING PAD
For hikers, pool, beach. Hundreds of tough vinyl bubbles fully support body in comfort. 24x72. 4.49

FOLDING TOASTER Circular design, toast 4 slices ..... 1.49
HIKERS TOOTHBRUSH HOLDER Plastic vented case 2/79¢
HIKERS FOOD SQUEEZE TUBES 2/1.49

Full Zipper Front CARDIGAN SWEATERS
Dad'll look great in one of these 100% acrylic rib knit cardigans. Features long sleeves, two pockets and comes in your choice of beige, dark green or dark brown. ML, and XL. 21.95

Warm Wool Blend CAMPER COATS
Colorful assorted plaids styled with button front, 2 flap pockets and 2 slash pockets. Sizes S, M, L and XL, including talls ..... 27.95

HANDKERCHIEFS
Pure white ..... ea. 25¢
Colored hankies .... ea. 49¢
Colored borders .... ea. 89¢

6-15

OPEN FRIDAY 'TIL 9
SPENCER'S
1110 Government Downtown
"SHOP WHERE POP SHOPS"



D.G.'S auto & cycle

FOR FATHER'S DAY DEAL ON WHEELS

E.T. MAGS
1st Line FROM 49.95 up
14x6 Diamond Spoke
OTHER SIMILAR SAVINGS

HEDMAN HEADERS
79.97
Includes Gaskets, Bolts, etc.
EXTRA SPECIAL

BF GOODRICH T/A RADIALS
FROM 57.48 Up
RAISED WHITE LETTERS

HYDRAULIC JACK, 1½ TON
10.99
WHILE QUANTITIES LAST

SUN SUPERTACH II
47.83
Not Exactly as Illustrated

TOTAL PERFORMANCE
18" Stainless or Aluminum Fan. 6 Blade
14.78

WE'VE MOVED ACROSS THE STREET
OUR NEW ADDRESS IS
3261 DOUGLAS STREET
382-8197
OPEN MON.-WED. 9-6, THURS. and FRI. 9-9, SAT. 9-5:30
master charge CHARGEX VISA

# Pentathlon ace may retire after Edmonton Games

TORONTO (CP) — Diane Jones Konihowski figures unless there's a sharp improvement in Canadian track and field's support of international-class competitors, there's a good chance the Commonwealth Games at Edmonton could be her last major meet.

The outstanding pentathlete, here preparing for the Guardian Games on Saturday, says competing for Canada abroad isn't worth the time and effort.

"Financially, it is not worth it. Since September 1977, I receive $50 a month from Sport Canada and that doesn't even pay for my gas," she declared on returning home from a successful series of European meets.

"Since the 1976 Olympic Games in Montreal, track and field in Canada has taken two steps back. There is no incentive for athletes to stay in the sport and for young people to strive for world-class status. We just don't have the depth."

Konihowski, one of the world's top pentathlon competitors, says she doesn't want to be dependent on her husband to finance her track career, nor does she want "hassles with the government."

"I am considering canvassing corporations in Edmonton for financial support for the next two years."

She is married to John Konihowski, a former track-star-turned-wide-receiver with Edmonton Eskimos of the Canadian Football League.

Both are on the athletic department staff at the University of Alberta in Edmonton. Diane teaches while John is involved in administration.

Diane placed sixth over all at the Montreal Olympics where she was admittedly nagged by self-doubt and not mentally capable of finishing in the medals.

Now the five-foot-10, 154-pound track star exudes confidence as she gears her program for the Games, Aug. 3-12, in her home town, especially since the pentathlon program has since the '76 Olympics dropped the 200-metre sprint in favor of an 800-metre run.

Always strong in the field events (long jump, shot put, high jump and 100 hurdles), Konihowski through 1977 broke six Canadian records a total of 13 times, won nine Canadian championships and was undefeated indoors and outdoors in the pentathlon and long jump.

"The 800 metres is great for me," she says. "I hated the 200. I rana personal best of 2:17.2 in the 800 metres in Austria recently and I feel I can run 2:13."

"I want to peak for the Commonwealth Games and go for the gold," she admits.

## Racing entries

VANCOUVER - Entries for today's thoroughbred racing at Exhibition Park:

**First—$2,300, claiming, 3 year olds, 6½ furlongs:**
Clearly A Native (Carter) 115
Sinceawaydack (Bray) 115
On Schedule (Krasner) 115
Miracle Love (Tierney) 115
Stormie Nite (Wolski) 115
Shannon Lia (Williams) 110
High And Outside (Dailey) 115
Diving Girl (Winick) 115
April Will (Frazier) 110
Kan Tuk (Skinner) 120
Also eligible:
Florida Road (Tierney) 115
Caddies Desire (Williams) 110
Hazelmere Lady (Stein) 115
May Bob (M. Mena) 110

**Second—$2,300, claiming, 3 year olds, 6½ furlongs:**
Vazare (Loseth) 122
Bobby Bear (A. Smith) 117
Hasty Duke (M. Mena) 117
Multnomah Spring (Stein) 117
Chill Chinook (Brownell) 122
What A Rock (J. Mena) 122
Follow My Shadow (Krasner) 117
More Morn (Wilkinson) 117
Louana (Frazier) 117
Sassy Dee (Johnson) 117
Also eligible:
Jungle Fox (Williams) 117
Secret Gambler (Carter) 122
Perbhai (Creighton) 112
Lucky Canuck (Brownell) 122

**Third—$3,400, allowance, 2 year olds, 6 furlongs:**
Contributory (Johnson) 120
Jimson Star (Brownell) 115
Hasty Liz (Bailey) 115
Willies Dancer (J. Mena) 115
Satisfied Lady (Loseth) 115
Croquebarl (Krasner) 115
Ace of Appogee (Arterburn) 120
Bee Market (Skinner) 115

**Fourth—$4,400, claiming, 4 year olds and up, 6½ furlongs:**
Talk On (Loseth) 114
Kim's Fancy (Johnson) 116
Morning Story (Williams) 109
Buck On (Cuthbertson) 119
Kenipe (Bray) 114
Ardmore (Frazier) 109
Bendaway (Stein) 114
Astro Comet (Tierney) 117

**Fifth—$3,400, claiming, 4 year olds up, 1 1-16 miles:**
Naramata Belle (Skinner) 115
Easter Gem (Johnson) 115
Reina Cocina (A. Smith) 110
Velvet Streaker (M. Mena) 107
Swift Peggy (Frazier) 107
Gun Music (Wolski) 110
Little Larder (Krasner) 112
Scornful Pride (Williams) 107
Golden Rich (Winick) 113

**Sixth—$4,400, claiming, 4 year olds up, 6½ furlongs:**
Charlescrest (Johnson) 114
Jo Jo's Mac (M. Mena) 109
Paca (Arnold) 116
Ole Conkie (Carter) 117
No Arrhythmia (Dailey) 117
Mark McCoy (Winick) 116
Buddy Lea (Stein) 116
Future Reference (Krasner) 114

**Seventh—$3,600, claiming, 4 year olds up, 6½ furlongs:**
Beachmaster (J. Mena) 117
Devon Sea (Williams) 109
Hacker (Winick) 117
Ladication (Skinner) 117
Fleet Al'nation (Johnson) 117
Super Pest (Loseth) 116
Partisipaction (Arterburn) 116
Ocean Admiral (Frazier) 115
Frank Foto (Krasner) 117

**Eighth—$4,000, allowance, 3 year olds, 1 1-16 miles:**
Kevin's Award (A. Smith) 117
Splinters (Loseth) 117
Sweet Ribs (J. Mena) 117
Intrepid Blaze (Dailey) 117
On Your Way (Johnson) 122
My Jungle (Krasner) 117
Fleet Advance (Arterburn) 122
Physiotherapist (Tierney) 117

**Ninth—$4,900, claiming, 4 year olds up, 6½ furlongs:**
Scythian's Suite (Demorest) 115
Moon Lodge (Williams) 105
Sheba Baby (Loseth) 112
Cheryl's Capri (Stein) 108
Barbie Baby (Krasner) 110
Snow Quality (J. Mena) 114
Lea's Buddy (Carter) 110
Glad Sal (Skinner) 117
Uvanka (Frazier) 108
Knightly Gal (A. Smith) 110

**Tenth—$2,800, claiming, 4 year olds up, 6½ furlongs:**
Matchless Man (Wilkinson) 117
Earl O Moray (Wolski) 119
McNoon (Stein) 122
Lots of Speed (Williams) 117
Diamond Bill (Loseth) 119
Welcome North (Walker) 119
Cheetah Child (Dailey) 119
Mr. Flintstone (M. Mena) 114
Mi Soldier (Frazier) 117
Turn The Coin (Johnson) 117
Also eligible:
Darshan's Reward (Winick) 119
Avec Plaisir (Krasner) 119
Rash Ruler (Assoon) 112
Citizen's Award (Skinner) 122


SAVE ON STEREO

OR "THE GREAT STEREO SALE CONTINUED" JUNE 1-30

STEREO CASSETTE PORTABLE

The SANKEI TRC 1000 AM-FM SW STEREO CASSETTE RECORDER

NOW ONLY 299.88

FANTASTIC PRICE ON CAR STEREO

SANYO FT 402 UNDER DASH CASSETTE COMPLETE WITH SPEAKERS.

SPEAKERS IN FLUSH OR SURFACE MOUNT.

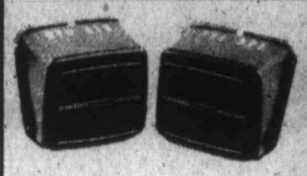

99.88 complete

CLEARANCE PRICE

ON THE 80 WATT SANSUI 6060 STEREO RECEIVER

NOW ONLY 449.88

LIMITED QUANTITIES

PROLINEAR SPEAKER SYSTEM

MODEL STAGE 50 FEATURES
50 watts RMS
10" long throw woofer
Variable tweeter
Five year parts and labour warranty

NOW ONLY 89.88 each

AKAI

STEREO DOLBY CASSETTE DECK

NOW ONLY

THE AKAI CS-34D is a top loading Dolby cassette deck that outperforms other decks costing hundreds more.

219.88 complete

EMPIRE ANTI-STATIC GUN

• THE EMPIRE AUDIO GROOM IS THE MOST EFFECTIVE ANTI-STATIC GUN YOU CAN BUY!

• DOUBLE BARREL ACTION FOR WIDER COVERAGE THAN ZEROSTAT •

NOW ONLY 26.88

RECORD SALE

JAZZ JAZZ JAZZ

ALL SINGLE JAZZ LP's IN STOCK

4.99 each

GEORGE BENSON "Breezin"

ABBA GREATEST HITS

LED ZEPPELIN

3.79

10 ANNIVERSARY SALE

QUEEN "News of the World"

LEO SAYER "Endless Flight"

CROSBY, STILLS & NASH "CSN"

FLEETWOOD MAC "Rumours"

EAGLES "Hotel California"

Capitol. wea POLYDOR RCA

CLASSICAL DEPARTMENT

ALL SINGLE CLASSICAL L.P.'s IN STOCK

ONE LOW PRICE 5.44 each

ALL SINGLE PHILLIPS ANGEL CLASSICAL L.P.'s IN STOCK

ONE LOW PRICE 4.88 ea.

KELLY'S 728 YATES

388-5502

Chargex, MasterCharge

6-16

# Consumers' choice

REGINA (CP) — Yvonne Miles of Dundas, Ont., has been elected president of the Consumers Association of Canada.

Mrs. Miles defeated Ruth Lotzkar of Vancouver who had been president for the last two years.

Mrs. Miles said dealing with the CAC's deficit of more than $261,00 was a first priority and said she was glad the annual meeting taking place here had approved CAC seeking funds from such sources as business and labor organizations and corporations.

# 'Africa bleeding to death'

LONDON (Reuter). — The growing number of wars in Africa has caused the worst refugee situation facing the International Red Cross since the Second World War, a senior Red Cross spokesman said here.

"Africa is bleeding to death, yet we have no money to help," Alain Modoux, director of information, told Reuters news agency.

"The states who signed the Geneva Convention and gave us a mandate to help the victims of wars must give us the means. We need a firm, long-term commitment from them."

# Legendary detective Fabian dies

LONDON (Reuter) — Britain's most famous detective, Fabian of Scotland Yard, has died, aged 77.

Robert Fabian, former Metropolitan Police detective superintendent, became a legend in his lifetime. He was the subject of 39 films and the author of two best sellers about war on crime.

He joined the force at London's West End Central Station in 1921 and solved a spectacular series of murders and major crimes before retiring in 1949.

The dapper, cigar-smoking sleuth built up a formidable range of underworld contacts. Criminals often passed information to him while remaining silent with any other member of the police force.

## Entertainment Guide

**BUTCHART GARDENS** — Gorgeous blooms, magnificently displayed . . . 35 acres of incredible beauty . . . 6 gardens in one; fabulous Sunken Garden, English Rose, stately Italian, quaint Japanese, Lake Garden, featuring the spectacular "Ross Fountains," and the Stage Show Garden — plus the Schizanthous Bower, Show Greenhouse and Dolphin Fountain. All romantically illuminated after dark . . . the regular admission charge covers everything so come early, enjoy the gardens by daylight and again after dark . . . Fascinating Seed and Gift Shop.

**BUTCHART GARDENS FLORAL RESTAURANT** open every day 10 a.m. to 7 p.m. serving delicious lunches, afternoon tea or scrumptious High Tea, delightful buffet suppers. Coffee Bar always open.

**BUTCHART GARDENS ROMANTIC NIGHT LIGHTING** . . . A thousand hidden lights create a fairyland, softly scented by the flowers. Indescribably beautiful! Featuring the SUNKEN GARDEN and the ROSS FOUNTAINS IN THEIR MAJESTIC "BALLET TO THE STARS."

**BUTCHART GARDENS SEED AND GIFT SHOP** . . . Choose seeds of your favourite flowers specially packaged in the Gardens . . . for lovely gifts and happy reminders of your visit you'll enjoy shopping in this fascinating place . . . camera film, postcards, etc.

**BUTCHART GARDENS ENTERTAIMENT** . . . Light-hearted music with the "Butchart Gardeners" 7:15 to 9:15, followed by Disney Cartoons.

**BUTCHART GARDENS** . . . Open every day of the year. Now 9 a.m. to 11 p.m. Most gracious and appreciated way to entertain your out-of-town guests.

**STRATHCONA HOTEL** — British Columbia's largest night-life centre. 919 Douglas St. 383-7137. PRESENTS . . .

**THE OLD FORGE CABARET** — For your dancing pleasure, 6 nights a week — Live music featuring "THE BROTHERS FORBES & FRIENDS." Reservations until 9:30 p.m., 383-7137.

**THE CUCKOO'S NEST LOUNGE** — Full kitchen facilities serving outstanding lunches and dinners. Featuring a unique 1952 MG-TG Roadster salad and soup car. Dinner reservations 383-7137. Discotheque every night 10 p.m. to 2 a.m. except Sunday. Enjoy the funky antique atmosphere.

**THE STING LOUNGE** — Buffet luncheon and salad bar weekdays. Prohibition Days atmosphere featuring Victoria's busiest discotheque 6 nights a week.

**BIG BAD JOHN'S** — Victoria's most famous lounge — Crazy Hillbilly atmosphere and Country and Western music.

**THE RED LION INN** — 3366 Douglas Street, 385-3366, Landmark of hospitality featuring:

**THE RED LION — TOWER LOUNGE** — Live entertainment nightly. Monday to Saturday featuring: George and Carole.

**THE RED LION — LION'S DEN DINING ROOM** — Monday to Thursday, 6-10 p.m., Friday and Saturday, 5-11 p.m. Closed Sunday.

**THE RED LION — WINE CELLAR** — Now fully licensed, open Mon. to Sat. 12 noon 'til midnight, Buffet Luncheon Daily 12 noon to 2 p.m. A relaxing spot, overlooking the pool, backgammon table. Closed Sunday.

**ENJOY THE RED LION'S OTHER FACILITIES** — Coffee Shop open Monday to Saturday 'til 10 p.m. Sunday 'til 8 p.m.; and, for Hotel guests, a sauna and swirlpool.

**KINGS HOTEL** (recently renovated) — Hot lunches from Kings Kitchen 11 a.m. to 7 p.m. Entertainment — Jam Session 7-9 with Bunk and Addy (piano and trumpet). King of Clubs Disco nightly 9 to 1. Free dance instruction and demonstration every Tuesday 8 to 10 p.m.

**ROYAL OLYMPIC HOTEL** — 642 Johnson St., 388-5513. A great new hotel downtown invites you to:

**OLYS DISCO LOUNGE** — Get down to Victoria's newest and dynamite fun spot open Mon.-Sat., dancing from 8:30 p.m.-2:00 a.m. Featuring Olys famous Buffet Lunch from 12 noon to 2:00 p.m. for only $2.50.

**GATSBYS RESTAURANT** — Fine intimate or family dining. Our specialties Steak 'n' Lobster, $8.95, or Gatsbys Prime Rib, $7.75. Both include salad bar, hot bread loaf, baked potato and garden vegetable. Gatsbys huge Sunday Buffet from 4 p.m., only $7.95. Children under 12, ½ price. Open every day and every night.

**ROYAL OLYMPIC PUB** — Friendly place to relax serving food you wouldn't believe! Live entertainment featuring Rick Wadds. Mon.-Wed. from 8:30-12:30. Try it — You'll Like It!

**SALMON — SALMON — SALMON** — 3 miles from town. Experienced guides; large boats; Free tackle and coffee. 598-3366 and 592-4164.

**FORTY THIEVES DISCOTHEQUE — CENTURY INN** . . . welcome to the Forty Thieves Discotheque — officially rated Vancouver Island's No. 1 Disco. Victoria's only total dance experience in an uptown Cabaret Atmosphere. The only Disco with 3 different rooms and free attendant parking. 8:30 p.m.-2:00 a.m. daily. AND FOR A DIFFERENT TASTE EXPERIENCE, sizzle your tastebuds in our Oasis Dining Lounge, open daily for Breakfast, Lunch and Dinner. It's all happening at the Century Inn 603 Pandora Avenue at Government Street on Centennial Square.

**SALMON FISHING** — with Magna Charters in our 44' cruiser. Tackle and bait supplied. 598-4213, 478-1771.


Tonight! AT 7:15 and 9:00 P.M. MATINEE TOMORROW AT 2:30 P.M.

2nd WEEK

MUST END SOON!

"I consider it the best, most professionally executed erotic film produced today."
—Hugh Hefner, Playboy

"THE NAUGHTY VICTORIANS"

Please bring proper identification

WARNING: Completely concerned with sex. (B.C. Director)

A wisp of boy... A ton of bear. And a whole angry town trying to tear them apart...

GENTLE GIANT

Tender, Terrifying, Warm, Human..

DENNIS WEAVER · VERA MILES · RALPH MEEKER

GENERAL ALL SEATS $1.00

"FLESH GORDON"

FRI, SAT, and SUN., JUNE 30, JULY 1 and 2 AT 11:30 P.M. and 1:15 A.M.

RESERVED PERFORMANCES TICKETS NOW ON SALE

All seating assured but not reserved. Avoid disappointment. Purchase tickets now.

TOWNE 382-5922 DOUGLAS at HUMBOLDT IN NOOTKA COURT AIR CONDITIONED TOWNE



Just when you thought it was safe to go back in the water...

JAWS 2

ROY SCHEIDER

LORRAINE GARY

MURRAY HAMILTON

JAWS 2

A ZANUCK/BROWN PRODUCTION · Written by CARL GOTTLIEB and HOWARD SACKLER

Directed by JEANNOT SZWARC · Based on characters created by PETER BENCHLEY · Music by JOHN WILLIAMS

Produced by RICHARD D. ZANUCK and DAVID BROWN · Associate Producer JOE ALVES

A UNIVERSAL PICTURE TECHNICOLOR® PANAVISION®

Original sound track on MCA Records & Tapes

WARNING: Some frightening scenes. (B.C. Director)

MATURE

VISIT DOMAN'S "Jaws 2" SUPER SALE Prizes Galore!

MATINEES FRI., SAT. 1:00, 3:00, 5:00 MATINEES SUNDAY 3:00, 5:00 NIGHTLY 7:10, 9:15

odeon 2 780 YATES STREET 383-0513



CANADIAN ODEON THEATRES

THANK GOD IT'S FRIDAY.

"Take 'Saturday Night Fever' season with 'American Graffiti' and you have... 'THANK GOD IT'S FRIDAY'."

COLUMBIA PICTURES PRESENTS
A MOTOWN-CASABLANCA PRODUCTION of

THANK GOD IT'S FRIDAY.

Special Guest Stars DONNA SUMMER and THE COMMODORES

Executive Producer NEIL BOGART Written by BARRY ARMYAN BERNSTEIN

Produced by ROB COHEN Directed by ROBERT KLANE

ORIGINAL SOUNDTRACK ALBUM AVAILABLE ON CASABLANCA RECORDS AND TAPES

GENERAL

odeon 1 780 YATES STREET 383-0513

MATINEES FRI., SAT., SUN. 1:30, 3:10, 5:05 NIGHTLY 7:10, 9:10



enjoy dinner dancing at HILLSIDE INN

Enjoy the relaxing atmosphere of our beautifully decorated dining lounge.

All dinner orders include our crisp, garden fresh SALAD BAR

Listen to the "CONTINENTAL MUSIC" of LEO & JENNY

8 'til 10 p.m. Thurs., Fri. and Sat. Nights

Open Mon. to Sat. 11:00 a.m. to 1:00 a.m.

Hillside SHOPPING CENTRE

RESERVATIONS: 595-2552 American Express

11-3



LOUIS MALLE'S

Pretty BABY

HELD OVER 5th WEEK

Starring: Keith Carradine, Susan Sarandon, Brook Shields

WARNING: Some nude and suggestive scenes. (B.C. Director).

COUNTING HOUSE 2 BROAD AT BROUGHTON 383-3434

NIGHTLY 7:00, 9:10



THERE HAS NEVER BEEN A MOTION PICTURE ABOUT THE SUPERNATURAL AS TERRIFYING AS THE FILM YOU ARE ABOUT TO EXPERIENCE

WARNING: Some gory and frightening scenes. (B.C. Director)

THE EVIL

A ONCE-IN-A-LIFETIME ENCOUNTER

STARRING RICHARD CRENNA · JOANNA PETTET · ANDREW PRINE AND VICTOR BUONO

EXECUTIVE PRODUCERS PAULA JOSEPH/MALCOLM LEVINTHAL PRODUCED BY ED CARLIN

DIRECTED BY GUS TRIKONIS SCREENPLAY BY DONALD G. THOMPSON

MATINEES FRI., SAT., SUN. 1:30, 3:15, 5:10

haida 806 YATES STREET 382-4279

NIGHTLY 7:20, 9:20



This man wants to be... your doctor?

HELD OVER 4th WEEK IN VICTORIA

PETER SELLERS as ALBERT T. HOPFNAGEL in "WHERE DOES IT HURT?"

A CINERAMA RE-RELEASE THROUGH AMERICAN INTERNATIONAL PICTURES

WARNING: A ribald medical comedy; some swearing and coarse language. (B.C. Director).

MATURE

COUNTING HOUSE 1 BROAD AT BROUGHTON 383-3434

NIGHTLY 7:00, 9:15

6-16x

# FELICIANO

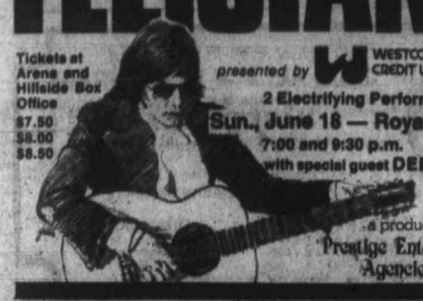

Tickets at Arena and Hillside Box Office
$7.50
$8.00
$8.50

presented by WESTCOAST SAVINGS CREDIT UNION

2 Electrifying Performances
Sun., June 18 — Royal Theatre
7:00 and 9:30 p.m.
with special guest DEBRA KAYE

a production of Prestige Entertainment Agencies Ltd.



NASHVILLE, B.C.

The Big Cabaret
Featuring
SHADY CREEK

FRI. & SAT.
9 p.m.-2 a.m.

DAVE PAULSON at the piano for your dining pleasure, 7-9 p.m. FRI. & SAT.

2919 DOUGLAS ST. INGRAHAM HOTEL 6-16 385-6731


# $20,000 for bra battle

MAINZ, West Germany (Reuter) — The U.S. Army has agreed to pay 40,000 marks ($20,000) compensation to a woman employee dismissed on grounds that she was not wearing a brassiere at an official dinner.

A West German court spokesman said Gen. David Martin, Mainz garrison commander, and Hannelore Nelson, a civilian public relations adviser, had agreed to settle their dispute out of court for 40,000 marks plus legal costs.

The incident started at a traditional asparagus banquet given by the Lord Mayor of Mainz for the general. At the dinner, where Mrs. Nelson, 38, was the general's interpreter, she had worn light colored attire with a short white jacket and green blouse.

Her lawyer, Michael Reitzel, said she was astonished next day to get a written rebuke from the general telling her that as a representative of the U.S. government she should wear a bra.

She wrote back protesting: "I have never appeared at dinner without a bra."

Mrs. Nelson later was dismissed after working for the army for 17 years. She then launched a suit for wrongful dismissal.


MACHO • MIRTH • MADNESS • MAYHEM

"THE FUNNIEST NEW COMEDY OF THE YEAR."
-Vernon Scott, UNITED PRESS

Burt Reynolds
"Smokey and the Bandit"
Sally Field · Jerry Reed and
Jackie Gleason as Sheriff Buford T. Justice

plus

PAUL NEWMAN in
SLAP SHOT

HELD OVER

WARNING: Violence and coarse language throughout. (B.C. Director)

ONE COMPLETE SHOW NIGHTLY AT 7 P.M.
"Smokey" — 7:00 p.m. "Slap Shot" — 8:40 p.m.

QUADRA THEATRE
QUADRA AT HILLSIDE
382-3370

SAT., JUNE 17 KUNG FU MOVIE
AT 1:30 P.M. "CHIVALIOUS INN"
戴林客棧
AT 3:15 P.M. "LOVE RINGS A BELL"
風鈴風鈴



FRIDAY NITE at The INN

RESERVATIONS PLEASE
384-7151

Thank you, Dann Koller.
What a super
San Francisco treat.

Tiger Prawns and Prime Ribs of Beef.
Served with soup or salad.
fresh in-season vegetables, rice or baked potato with all the trimmings and (of course) hot drawn butter.

Only $8.95

Oh, Danny boy you're a fantastic innkeeper. You've brought Victoria another gourmet treat straight from Fisherman's Wharf in San Francisco. What a dish, what a price. It's enough to make the competition eat their hats.

270 GOVERNMENT STREET 384-7151

THE JAMES BAY INN
A Seal of Hospitality


## It's bare all over in Swiss bathing

GENEVA (Reuter) — Bikini tops are coming off all over Switzerland as more and more swimming pools accept topless bathers.

Berne, the federal capital, set the pattern by accepting the first bare breasts which appeared in the city's main open-air pool at the start of the summer heat wave.

When a Swiss newspaper published photographs of well-tanned topless torsos at the pool, other newspapers reported that topless bathing had spread to pools and beaches in different parts of the country.

Now city authorities in Geneva have given the go-ahead to topless bathing at the lakeside Paquis Beach, but only in a restricted area where male bathers will not be allowed.

## *Metchosin road poor —board*

A dangerous stretch of road in Metchosin has prompted a request from the Sooke school board to the highways ministry.

Trustee Brian Killip told the school board that William Head Road, particularly between its intersections with Happy Valley Road and Taylor Road, has little or no shoulder. So far this year, three of the four injury incidents in the Metchosin area, one involving a student, have occurred on William Head road, according to police statistics, Killip said.

The school board will write the district highways ministry office to ask that action be taken to improve the safety of the road for pedestrians.

## Mobile home bill nearer

Canadian Press

The B.C. Legislature gave unopposed second reading approval Wednesday to Bill 26, the Mobile Home Amendment Act.

Under the terms of the bill, mobile home owners are eligible for homeowner grants offered by the provincial government, even though they many be sharing a piece of land with one or more other mobile homes.


Sherwood Park Inn's BUFFET FEAST is the best in town — a gourmet dining experience

JOIN US FRIDAY AND SATURDAY EVENINGS
5 P.M. TO 10 P.M. BRING YOUR APPETITE

roast beef and seafood
and many other delicacies
Enjoy it all for only 9.95
CHILDREN UNDER 12 4.95 each

RESERVATIONS RECOMMENDED
386-1422
123 GORGE ROAD EAST PHONE 386-1422 5-18



NICKELODEON

TOP 40
45 RPM Records

★ GOOD SELECTION OF LP ALBUMS
★ One of Victoria's better 8-Track and Cassette Tape Selections
★ Complete Line of Accessories including
8-Track and cassette carrying cases. Record cases. Cleaning Equipment

OPEN WED., THURS. FRIDAY NIGHT 'TIL 9

IF WE DON'T HAVE IT — WE'LL ORDER IT! NO OBLIGATION!

CONVENIENT LOCATION
LOTS OF FREE PARKING

master charge CHARGEX VISA

NICKELODEON
Hillside Shopping Centre 6-15x 595-2412



HEY KIDS! THE

Princess Mary
SHRINE CIRCUS

IS COMING TO TOWN
MONDAY AND TUESDAY,
JUNE 19th AND 20th
4 P.M. AND 8 P.M. AT MEMORIAL ARENA

FREE — CHILD'S CIRCUS TICKET!
Come and Have Breakfast with the Shrine Clowns
Saturday, between 7:30 and 9:30 A.M.
Before the Buccaneer Parade
Have fun and meet the clowns! The jolly fellows will give you a free ticket for the Circus!

Remember Father's Day
Take the captain of your household out for Father's Day, June 18th. Treat him to his favorite Dinner on board the Princess Mary Restaurant Vessel . . . where the captain and the crew go overboard for you.

Reserve Early
PHONE
386-3456

344 HARBOUR ROAD
AMPLE FREE PARKING

6-15x

The Big Eye

FRIDAY AND SATURDAY **SPECIAL**

IN THE BIG EYE DINING LOUNGE

*Friday and Saturday Night Only — on presentation of this advertisement (clip out)—we provide*

**2 Prime Rib Dinners for 11.95**

*INCLUDES* French Onion Soup au Gratin, Salad, Specially Aged Prime Rib of Beef Au Jus, Yorkshire Pudding, Baked Potato, Beverage

**By reservation only 7 to 9 p.m.**

Enjoy the cabaret after dining if you wish

CLIP AND SAVE

INGRAHAM HOTEL 2915 DOUGLAS ST. 385-6731

6-8

---

**STEPPIN OUT**
with
**The Blue Moon Band**
SATURDAY, JUNE 17—'78
at
**NORWAY HOUSE**
1110 Hillside
8-12 p.m.

Advance Sales: thru. HY'S — Market Square, Richard's Record's

Presented by KALEIDOSCOPE THEATRE PRODUCTIONS

---

CFAX 1070 presents

THE ROYAL THEATRE

*Anne Murray*

THURSDAY, JUNE 22nd, 8 P.M.

Tickets at the Memorial Arena Box Office and Hillside Mall info 384-1522

---

*Now open to serve you!*

**JADE PALACE RESTAURANT**
On the Mezzanine in
**MARKET SQUARE**
221-560 Johnson St. at Store St.
*Victoria's Newest Restaurant Featuring Chinese Cuisine*
For Res. Phone 388-4412

LUNCHES: From 11 a.m. to 3 p.m. Daily. DIM SUM LUNCHEON Sat., Sun. and Holidays

DINNER: Mon.-Thurs. 5 p.m. to 1 a.m. Fri., Sat. 5 p.m. to 2 a.m. Sun. and Holidays 5-9 p.m.

6-5x

---

**Daily Luncheon Specials...**
Soup and the Special of the day
2.75
AT THE
Mariner's inn
DINING LOUNGE
**OPEN NIGHTLY FOR DINNER**
*Reservations*
*598-3113*
Closed Sundays and Holidays
2162 Oak Bay Ave.
Chargex 6-15 MasterCharge

---

The Thatch CABARET

*PRESENTS*
The Versatile Stylings of
**DON BROWN**
AND HIS BAND

**ROYAL OAK INN**
4680 ELK LAKE DRIVE 658-5231
FRI. and SAT., 9 p.m. to 2 a.m.

6-16

---

**CIRCLE CRAFT SOCIETY**
*presents its*
**4th Annual Fibres Festival**

EXHIBITION of textile works by B.C. crafts people. MODERN DANCE events by Shirley Rolland and FASHION SHOW

Friday, June 16 and Saturday, June 17, 7:30 P.M.
Sunday, June 18 — 1:30 P.M.
at the EMPRESS HOTEL (Georgian Room) 6-16

---

**FATHER'S DAY**
Means
**FAMILY DAY**
Gay Nineties Spare Rib House

ONLY 6.95
FULL COURSE DINNER FOR EVERYONE
*TREAT YOURSELVES to the BEST . . .*

Our Special Salad
Bar-B-Que Queen Spareribs
Vegetable — Choice of Potato
French Garlic Bread
Sherbet — Beverage

Sing-Along Music Every Night

CHILDREN'S MENU $3.50, UNDER 10 YRS.

6-15

825 BURDETT — CHERRY BANK HOTEL 385-5380

---

**Brentwood Inn**
7172 Brentwood Drive
Brentwood Bay
Vancouver Island
NEXT TO MILL BAY FERRY

**JUNE SPECIAL**
SALAD BAR
OVEN BAKED SCONE BREAD
WHOLE BABY ATLANTIC LOBSTER with FILET MIGNON
FRESH VEGETABLE
POTATO
CHOCOLATE ECLAIR
COFFEE

$10.95 Per Person

**JOHN MACKENZIE**
IS PLAYING FOR YOUR ENJOYMENT

Res. 652-2413, OPEN 7 DAYS A WEEK

SUNDAY BRUNCH 11:30-2:30

6-7

---

**SCHNITZEL**
CORDON BLEU WITH PEROGIES

INCLUDES OUR GREAT SALAD BAR OR HUNGARIAN GOULASH SOUP AND GARLIC BREAD.

THURSDAY
FRIDAY
SATURDAY NIGHTS ..... $5.95 PER PERSON

Tokaj HUNGARIAN RESTAURANT Villa

1122 YATES ST.
383-4732
AMPLE FREE PARKING
OPEN MON. to SAT.
(CLOSED SUNDAYS)

6-15

---

**NIGHTLY**
MONDAY TO SATURDAY
THE TALENTED DUO
**GEORG AND CAROLE**

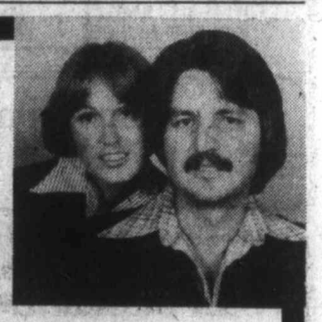

'til SATURDAY, JUNE 17th IN THE
**TOWER LOUNGE**

THE RED LION MOTOR INN
3366 Douglas Street, 385-3366

5-29

---

# Esquimalt Buccaneer Days

## Sat., June 17 — Program of Events

| | | |
|---|---|---|
| 6:30 a.m. | "WAKEY" "WAKEY" | |
| 7:00 a.m.-12 Noon | Lions Pancake Breakfast | Bullen Park |
| 9:00 a.m. | Decorated Bicycle Contest | Dominion Road |
| 10:00 a.m. | Midway Rides & Concessions | Bullen Park |
| 10:30 a.m. | Buccaneer Days Parade | Esquimalt Road |
| 12:00 Noon | Girls Softball Tournament — Game 1 | Bullen Park |
| 12:00 Noon-5:00 p.m. | Bingo | Bullen Park |
| 12:00 Noon | Drillerama | Sports Centre |

THROUGHOUT THE AFTERNOON — "NEW GAMES" FOR THE WHOLE FAMILY

| | | |
|---|---|---|
| 12:30 p.m.-5:00 p.m. | Beer Garden | Bullen Park |
| 1:00 p.m.-5:00 p.m. | Arts & Crafts Display | Recreation Centre |
| 1:00 p.m.-5:00 p.m. | Tea Garden | Bullen Park |
| 1:30 p.m.-2:30 p.m. | Children's Races | Bullen Park |
| 2:00 p.m. | Girls Softball Tournament — Game 2 | Bullen Park |
| 2:00 p.m.-5:00 p.m. | Garden Club Flower Show | Recreation Centre |
| 2:30 p.m.-4:00 p.m. | Swimming Display | Recreation Centre |
| 2:00 p.m.-5:00 p.m. | St. Paul's Church Tea | Recreation Centre |
| 2:00 p.m. | Pushball Challenge — Div. 3 vs. Div. 2 Lacrosse | Bullen Park |
| 2:30 p.m. | Needle in a Haystack | Bullen Park |
| 2:30 p.m. | Pizza Pieman Contest | Bullen Park |
| 3:00 p.m. | Egg Throwing Contest | Bullen Park |
| 3:30 p.m. | Baby Bottle Contest | Bullen Park |
| 3:45 p.m. | Ladies Nail Driving Contest | Bullen Park |
| 4:00 p.m. | Girls Softball Tournament — Game 3 | Bullen Park |
| 6:00 p.m. | Girls Softball Tournament — Game 4 | Bullen Park |
| 7:30 p.m. | Senior Citizens' Dance | Recreation Centre |
| 7:00 p.m.-10:30 p.m. | Pirates Den — Casino } $3.00 per person | Curling Rink |
| 9:30 p.m.- 1:00 a.m. | Pirates Den — Dance } $3.00 per person | Curling Rink |

**BUCCANEER DAYS**
**BABE RUTH BASEBALL TOURNAMENT**
BULLEN PARK
FRI.-6 p.m.
SUN.-10 a.m., 1 p.m., 3 p.m.

**BUCCANEER DAYS**
**SLOW PITCH TOURNAMENT**
C.F.B. DIAMONDS — COLVILLE RD.
FRI., JUNE 16, SAT., JUNE 17
SUN., JUNE 18
SIXTEEN TEAMS

CONCESSIONS ★★ BINGO ★★ RIDES

6-16x

---

**SUNDAY IS FATHER'S DAY**

He will be especially pleased if you bring him to

Post House RESTAURANT

**SPECIAL FATHER'S DAY LUNCHEON BUFFET 11 a.m.-2 p.m.**
*A sumptuous Array of Dad's Favorites* ..... 4.95

**SPECIAL FATHER'S DAY DINNER 5-10 P.M.**
*Prime Rib of Roast Beef* with Yorkshire pudding and Strawberry Shortcake for dessert ..... 8.95

REGULAR MENU ALSO AVAILABLE
Reservations Please Call 388-6023

THE Coachman Inn
229 GORGE ROAD EAST

6-15

---

**FATHER'S DAY SPECIAL at the** Canterbury INN
310 Gorge Rd. E.

*Enjoy Dinner on the Patio or in Our Comfortable Dining Room Featuring:*

FRESH BARBECUED SALMON
SELECTIONS FROM OUR SALAD BAR
DAD'S FAVOURITE HOME MADE APPLE PIE
COMPLETE, ONLY 7.95

*Dinner Served from 5:00-10:00 p.m.*

Reservations Please
382-2151

*Join Us for Breakfast or Lunch*
*Regular menu available*

310 GORGE RD. EAST

6-15

---

**SUMMER MUSIC FROM COURTENAY**

*Canada's Largest Music Camp for Young Musicians of All Ages.*

**July 9 to Aug. 13**

Elementary, Junior, Senior Classes in Orchestral Instruments, Keyboard, Guitar, Voice, Choir.

**For Information Phone 669-0747**
or
**Write:**
P.O. Box 5170
Main Post Office
Vancouver, B.C.
V6B 4B2

---

G.R. PEARKES Arena 3100 TILLICUM 388-6664

**ROLLER SKATING**
**FRIDAYS**
7:30-9:30
*SKATE RENTALS AVAILABLE*

# Racing cut endorsed

Saanich's finance committee has endorsed a proposal to cut short the harness racing program at Sandown Park so that it will not conflict with the annual North and South Saanich Agricultural Society's fall fair.

Aldermen said Tuesday they would endorse a resolution to the B.C. Racing Commission that racing next year not be scheduled during the three-day fair, but because of the time element it would be impossible to reschedule racing planned for this year's Labor Day weekend.

The society fears a serious financial loss for the fair if the two events coincide and asked the committee to support its request to the commission for a prohibition of racing during September.

The 57-day season opened June 3 and ends Sept. 9.

The fair, held Sept. 2-4 at the fairgrounds in Central Saanich, is the largest agricultural event on Vancouver Island and the second oldest continuously-operated fair in Canada.


OPEN TIL 10 p.m.
Fun City Bumper Cars
Vanelman at Highway 17

SOFA AND CHAIR BEDS
POLY
FURNITURE—LIGHT, COMFORTABLE EASY TO MOVE — 517 YATES

THE Arena
Teenage
ROLLER SKATING
TONIGHT 8 P.M.
at the
MEMORIAL ARENA
• Good Music • Requests
• Good Times • Colored Lights
• Super Prizes • 'til 10:00 p.m.
6-9

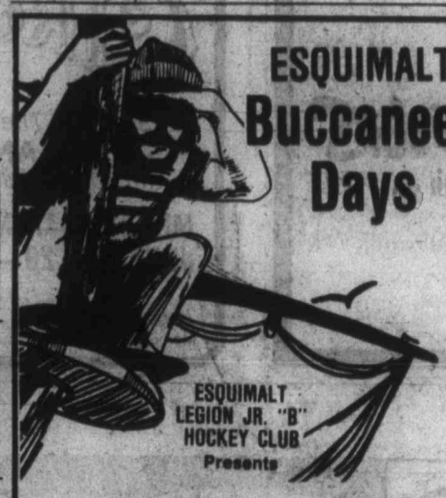
ESQUIMALT
Buccaneer Days
ESQUIMALT LEGION JR. "B" HOCKEY CLUB
Presents
'PIRATES DEN'
casino night and dance (CURLING RINK)
Sat., June 17th 7 p.m.-1 a.m.
Limited number of tickets available. Avoid last year's disappointment of a complete sell out, buy your tickets in advance at Sports Centre Office.
ADMISSION $3.00 PER PERSON
INCLUDES:
DOOR PRIZES — $100.00 WORTH CASINO MONEY
DANCING — NO MINORS ALLOWED
GAMES OF CHANCE. BAR FACILITIES

DELIGHT DAD!
WITH ANY OF OUR
IN-STORE SPECIALS
SEE OUR FULL RANGE OF SPORTS CLOTHES AND EQUIPMENT SUCH AS
J.E.F. ELECTRIC PUTTING PARTNER!
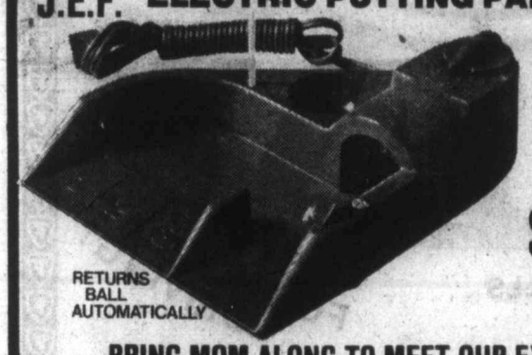
RETURNS BALL AUTOMATICALLY
REG. $14.98
SPECIAL FOR DAD
$9.98
BRING MOM ALONG TO MEET OUR EXPERTS
STORE HOURS
Mon.-Wed. 9:30-6
Thurs. and Fri. 9:30-9:00
Sat. 9-5:30
1661 DOUGLAS ST.
DOWNTOWN VICTORIA
388-6485
6-15
WHERE SERVICE IS FIRST
OLYMPIC SPORTS

Ladies and Gentlemen,
Raven's
Presents
Your Host

PETER CHIPMAN
Raven's invites you to a unique supper club experience, June 16 to July 1.
Popular Victoria vocalist, Peter Chipman will be your host at dinner nightly . . . Entertaining, visiting your table, and singing special requests.
Discover Raven's. The food is superb, the service impeccable, the atmosphere warm and congenial. Consistently one of the West Coast's fine dining rooms.
Reserve now.
386-7444
Raven's
Dining Room and Lounge
345 Quebec Street in Harbour Towers

WHO HAS SEEN THE WIND
An Astral Films Release

A Celebration of Life
Allan King's Film of W. O. Mitchell's novel
Starring Gordon Pinsent and Jose Ferrer
3RD WEEK
WARNING: Occasional swearing. (B.C. Director)
OAK BAY
2184 Oak Bay 598-2213
Nightly at 7:00 and 9:00 p.m. Matinee Saturday only at 2:00 p.m.
GENERAL

She walks in terror. Stilled with fright. A trail of fear, to fill the night!

JENNIFER
makes "CARRIE" look like an angel
HELD OVER!
MATURE
Friday at 7:15 and 9:15 p.m.
Saturday at 1:45, 3:30, 5:20, 7:15 and 9:15 p.m.
WARNING: Some frightening scenes. (B.C. Director)
ROYAL
805 Broughton 383 9711

"WHAT IF 'CAPRICORN ONE' WAS THE SURPRISE HIT OF THE SUMMER? — IT IS."
"... PEOPLE HAVE BEEN STANDING, SHOUTING — AND CHEERING
THE FILM'S CLIMAX."—NEW YORK TIMES
FAMOUS PLAYERS theatres
Would you be shocked to find out that the greatest moment of our recent history may not have happened at all?
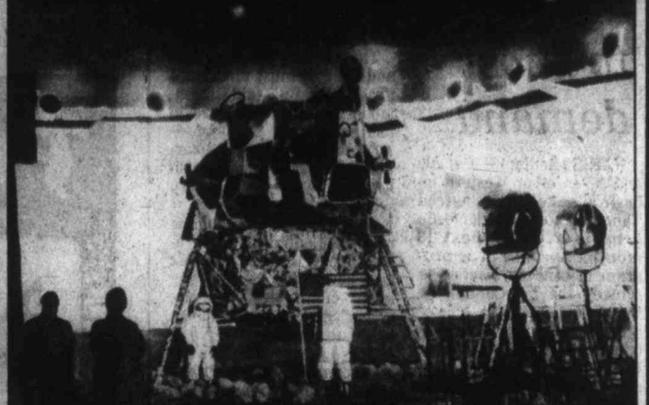
CAPRICORN ONE

ELLIOTT GOULD JAMES BROLIN BRENDA VACCARO SAM WATERSTON O.J. SIMPSON HAL HOLBROOK KAREN BLACK TELLY SAVALAS
SIR LEW GRADE Presents For ASSOCIATED GENERAL FILMS
ELLIOTT GOULD • JAMES BROLIN • BRENDA VACCARO • SAM WATERSTON • O.J. SIMPSON and HAL HOLBROOK in
A LAZARUS/HYAMS PRODUCTION of A PETER HYAMS FILM "CAPRICORN ONE"
with DAVID HUDDLESTON • DAVID DOYLE
KAREN BLACK TELLY SAVALAS
Music by JERRY GOLDSMITH • Produced by PAUL N. LAZARUS III • Written and Directed by PETER HYAMS
THIRD WEEK!
MATURE
Tonight at 7 and 9 p.m.
Saturday at 1:00, 3:00, 5:00, 7:00 and 9:00 p.m.
Sunday continuous from 2:55 p.m.
CAPITOL
805 Yates 384 6811

GREASE is the word

Olivia Newton-John
John Travolta
CORONET
836 Yates 383 6414
TILLICUM DRIVE-IN
Burnside at Tillicum 382 7531
Coronet: Friday at 7:00 and 9:00 p.m.
Saturday at 1:10, 3:05, 5:00, 7:00 and 9:00 p.m.
Drive-In Gates 8:30, Show at Dusk
ADDED ATTRACTION DRIVE-IN ONLY "AMERICAN HOT WAX"
MATURE
©1978 PARAMOUNT PICTURES CORPORATION
STARTS TONIGHT!

# New Forest Act a sellout—Gibson

The new Forest Act is a sellout to the large forest companies because it allows them to sit on large reserves of coastal timber, Liberal leader Gordon Gibson said Thursday.

Gibson told the Legislature that it was apparent the Social Credit government was in the big companies' pockets.

"The big fellas think they've got the government pretty well where they want them," the Liberal leader said. "A sellout is being perpetuated."

He said that a recent five-year study of the coastal forest industry showed that the eight large multi-national companies control about 80 per cent of the timber.

However, Gibson said they didn't use 29 per cent of their allowable annual cut which wasan unacceptable situation.

"I think the enormity of this particular figure is what bothers me most about this act," said the Liberal leader.

He said that because large companies were allowed to keep vast forest resources in reserve, the industry had suffered when it couldn't afford to.

Forestry was no longer a growth industry, but wasshrinking, he said, and wasunder severe competitive pressure from producing areas throughout the world.

He said B.C. could not afford to lay back, content in the mistaken belief "we are the Arabs of the wood world."

The industry realized this and knew it must modernize to compete. But, said Gibson, modernization would lead to the loss of about 11,000 jobs—2,900 in the plywood sector, 7,000 in sawmills, and 1,000 to 1,200 in the lumber recovery sector.

He said these jobs could be recovered only if the government moved to free the forest land now in the hands of the large companies, thereby giving small firms a chance to create new jobs.

Gibson said the Pearse royal commission, which was supposed to have formed the basis for the new legislation, recommended increased access to the forests for the small operators, but Forests Minister Tom Waterland appeared to have ignored it.

A Victoria biologist said Thursday a confidential memo from the Council of Forest Industries lobbyist at the B.C. Legislature to council headquarters in Vancouver warned against the "little-guy syndrome."

Paul George, spokesman for the Coalition for Responsible Forest Legislation, said portions of the memo, read by New Democratic leader David Barrett in the Legislature Wednesday, indicated that proposed forest legislation should favor forest monopolies over small and independent loggers.

The memo referred to complaints by the Truck Loggers Association, representing specialist loggers and small secondary manufacturers, that the act represented the interests of big business, George said.

George said the Forest Act, as it now stood, would give control of B.C.'s forest resource to a few large companies.

"There are lots of little guys in the province and the job of the government is to protect their interest," George said.

"Instead we get the government's cavalier disregard of the interests of the people of B.C. to the few wants of the forest industry."

About 15 organizations representing about 100,000 people in the province have endorsed tabling of the legislation and at least three months of public discussion to ensure the act contains amendments which spell out public hearing procedures and basic harvesting and management practices.

Barrett charged in the house that large forest companies like Crown Zellerbach and MacMillan Bloedel were being paid back for the money they contributed to the Social Credit party during the last election campaign, George said.

## Big eight agree to boost demand

PARIS (Reuter) — Canada and seven other Western industrialized countries agreed Thursday to boost domestic demand over the next 18 months as part of a program of concerted action to remedy the non-Communist world's economic ills.

Besides Canada, the countries involved were Belgium, Britain, France, West Germany, Italy, Japan and Switzerland.

The program was approved at the end of a two-day ministerial conference of the Organization for Economic Co-operation and Development. The main purpose of the OECD meeting was to lay the groundwork for an economic summit of leading industrial democracies in Bonn, in mid-July.

OECD officials said the commitment by the eight nations should serve as an encouragement to the strong economies of West Germany and Japan to play their full part in pulling the world out of the economic doldrums.

No figures were suggested for the amount of stimulus the eight countries should apply. A communique said only that these governments "should ensure by appropriate measures as necessary, that the expansion of the domestic demand is significantly greater than in 1977."

The communique said: "A particular responsibility lies with countries in a strong balance of payments position."

The concerted action plan called on all other OECD member countries to concentrate on reducing inflation and improving their balance of payments position.

The OECD said it is particularly important that the recent acceleration of inflation in the United States should be reversed.

## CUSO cuts Royal Bank deposits

OTTAWA (CP) — The Canadian University Service Overseas announced Thursday that it was withdrawing all its $11 million in short-term investments in the Royal Bank of Canada because the bank made loans to South Africa.

CUSO, an independent development agency that sends skilled workers abroad to help poorer nations, asked the Royal Bank, Canada's largest, to rise to "a new level of corporate responsibility" by refusing loans to the South African government.


The Provincial BONUS
The biggest Provincial yet! and still only $5!
NOW ON SALE
Western Canada Lottery Foundation

FUN FOR ALL THE FAMILY
SHRINE CIRCUS
Produced by HUBERT CASTLE
Starring: The World Famous
TARZAN ZERBINI
with 20 trained Lions and Tigers
MEMORIAL ARENA—MON. & TUES.
JUNE 19 & 20—4:00 & 8:00 p.m.
Children $2.00 Adults $3.00
Tickets available today at:
Memorial Arena Box Office and Hillside Shopping Centre

Firestone®
THIS OFFER WILL NOT BE REPEATED!
Deluxe Champion RADIALS
SAVE $41.12 TO $53.52
ON A SET OF 4 TIRES
Comparable savings on a set of 2 and single tire purchases
IMPROVED MILEAGE
WHITEWALLS
IMPROVED TRACTION
WHITEWALLS
WHITEWALLS
THESE PRICES GOOD ONLY UNTIL JUNE 30th
JUST IN TIME FOR HOLIDAY DRIVING!

| SIZE | REG. PRICE | SALE PRICE | SAVINGS PER TIRE | SAVINGS PER 2 TIRES | SAVINGS PER 4 TIRES |
|---|---|---|---|---|---|
| BR78-13 | $51.89 | $41.61 | $10.28 | $20.56 | $41.12 |
| DR78-14 | 55.84 | 44.77 | 11.07 | 22.14 | 44.28 |
| ER78-14 | 57.25 | 45.91 | 11.34 | 22.68 | 45.36 |
| FR78-14 | 60.40 | 48.40 | 12.00 | 24.00 | 48.00 |
| GR78-14 | 62.82 | 50.36 | 13.60 | 27.20 | 54.40 |
| GR78-15 | 63.42 | 50.81 | 12.61 | 25.22 | 50.44 |
| HR78-14 | 67.32 | 53.94 | 13.38 | 26.76 | 53.52 |
| HR78-15 | 67.32 | 53.94 | 13.38 | 26.76 | 53.52 |

- 2 RADIAL PLIES, PLUS 2 STABILIZER BELTS
- 5 RIB BLADED TREAD DESIGN
- 4 FOR A GREAT RIDE AND INCREASED GAS MILEAGE
- NOW'S THE TIME TO SWITCH TO RADIALS

DON'T MISS THIS FANTASTIC OFFER!
HURRY! THIS OFFER WILL NOT BE REPEATED!
• All tires installed at NO EXTRA CHARGE!
• All tires backed by Firestone's Nationwide Prorated Warranty
• For your convenience call for appointment
15 DAYS ONLY
OFFER ENDS JUNE 30th
Firestone Stores
USE OUR Firestone® CREDIT PLAN OR ... VISA
2882 DOUGLAS ST.
AT GARBALLY AT BURNSIDE
385-1404
Also in Nanaimo
ASK ABOUT OUR 90 DAY PAYMENT PLAN
FOR YOUR CONVENIENCE CALL FOR AN APPOINTMENT
® Reg'd T.M. of Firestone Canada Inc. — Reg'd User
6-13

ONLY 3 ONLY
BRAND NEW 1978 CHEV VANS
½-Ton Long Wheelbase
Door and Side Glass. Auxiliary Seat
6 Cylinder. Mirrors. Standard Transmission
$5670 EACH
READY TO GO BUT ONLY AT ....
CORNELL GM
3050 DOUGLAS
385-5777 385-5777
"You can expect a great deal from Cornell"
(D.L. D00681A)
6-15

The Daily Colonist.

Section Three | Friday, June 16, 1978 | Page 27

Claiborne, left, and Franey: '. . .men are not necessarily any more creative in the kitchen than women.'

# New breed of males discover art of cooking

By PHYLLIS HANES
Colonist-Monitor News Service

There's a new breed of male learning his way around the kitchen. He's not necessarily the well-to-do doctor, lawyer, or advertising man with a flair for lavish entertaining, although these men are part of the new culinary cadre.

It's the young men taking cooking lessons in high school for future independence that represent the new breed . . . and the artists and writers who predict a few lean years when they'll eat better if they know how to cook at home.

There are also young chefs and bakers who think of cooking as a creative, imaginative art rather than a functional routine. They couldn't care less about the old-fashioned snobbery that once forced restaurant help to use the back door. Nor do they think twice about whether or not cooking is "manly."

Men are flocking to cooking schools all over the United States, and their presence in the once all-woman area brings out some interesting comments.

"It's a whole new world to them," says Annemarie Huste, teacher in her own cooking school in New York City. "That's why they're more enthusiastic than women.

"When they really get into it they treat it as a hobby and, as they do in golf or sailing, they spend lots of time and money on it.

"Once a woman has her husband enrolled in a cooking class she'll never have to worry about good equipment in her kitchen," she said. "Men are fascinated with appliances and usually want the very best."

Writer Craig Claiborne credits social changes and to some extent "women's liberation" with getting rid of traditional hang-ups of men who cook.

"Twenty years ago when I started to cook it was considered very sissy for a man to spend any time in the kitchen. Today there's none of this nonsense," he says.

"Men are certainly very creative in cooking — but not necessarily any more creative than women. They have all the capabilities, but it depends on the individual much the same as it is with artists, musicians, other fields.

"Never before in the history of this country," he noted, "have there been so many young people, young men especially, going into food as a profession. They have tremendous vitality and enthusiasm for the field and aren't bothered by the old snobbisms of working in the back room. Working with their hands is actually part of the appeal."

Clairborne, food editor of *The New York Times*, and his partner, Pierre Franey, a French chef who writes a column of 60-minute recipes, were a sellout at a recent two-hour demonstration in Cambridge, Mass.

They cooked only seafood dishes, a subject that would probably not have attracted more than a handful of people 15 or 20 years ago, before this era of culinary fascination.

## Women outpuffing men

# Smoking survey

WINNIPEG (CP) — More men than women are quitting smoking, the annual meeting of the Canadian Thoracic Society and Canadian Lung Association was told this week.

Dr. Margaret Becklake, professor of epidemiology at Montreal's McGill University, said the number of regular male smokers declined to 48 per cent from 58 per cent from 1965 to 1974, while the the number of women smokers declined to 32 per cent from 33 per cent.

She said it is depressing to note that 32 per cent of all boys and 28 per cent of girls aged 15-19 are regular smokers, a significant increase from a survey in 1960.

"A panel at the American Thoracic Society meeting in Boston last month faced the reality of how little impact our anti-smoking campaigns have," she said.

"The reasons suggested were our tendency to dramatize for effect, rather than allow the facts to speak, exaggeration of effects which may not be biologically important, our lack of specific information on the 600 or so chemicals in tobacco smoke, and our impotence when asked 'why me?'."

"Close to 50 per cent of Canadian men smoke, but even among smokers only one in 100 dies of lung cancer. What protects the other 99?

"For every 100 smokers perhaps five will suffer heart attacks and die, but the number for non-smokers is 3.5 per 100.

"Many women who smoke have perfectly healthy babies."

Dr. Becklake said man must have his risks more precisely defined.

Sharon Tripp, a research associate at the University of Toronto, presented the convention with some of the blackest sides of cigarette smoking.

Among the effects of smoking Ms. Tripp noted were:

- U. S. and British studies have shown that women over 30 who smoke and use the birth control pill run a six times higher risk of fatal heart attacks than do women who take the pill, but don't smoke.
- The nicotine content of cigarettes constricts blood vessels, decreasing the mother's appetite and restricting fetal growth, diminishes blood flow to the fetus, causing placenta separation, the second-most-common cause of perinatal death, and weakens babies' breathing muscles, paving the way for respiratory illness.

"Studies have shown that babies of parents who smoke are more prone to pneumonia and bronchitis in the first year of life than are babies of non-smoking parents," Ms. Tripp said. "This is probably because they are breathing irritants from their parents cigarette smoke."

# Top woman refuses honor

WASHINGTON (AP) — Ten women—including President Carter's wife Rosalynn—received Woman of the Year awards this week, but one of them declined to accept it saying such awards are inconsistent and unwise.

The awards, given by *Ladies' Home Journal* magazine, are to symbolize women's achievements, editors of the magazine said.

Dr. Rosalyn Yalow, who won the 1977 Nobel prize in medicine, said in a letter to the magazine that she declined the award because it is "inconsistent and unwise to have awards restricted to women or to men in fields of endeavor where excellence is not inherently sex-related."

Dr. Yalow, who is a senior medical researcher at the Veterans Administration Hospital in New York, is the first woman in the six year history of the awards to decline it.

Lenore Hershey, editor-in-chief of *Ladies' Home Journal*, called Dr. Yalow's rejection "unfortunate" and said the editors of the magazine "feel that the realities of today's world indicate that 'women's award are not outdated."

"Being selected for a women's award . . . does not exclude the capacity or desire to be equal and excellent in a two-sex world," Mrs. Hershey said. "The day that 51.3 per cent of the Nobel prizes are awarded to women, then I might think the way she does."

*Mrs. Carter*
. . .helps vulnerable

Former president Luyndon Johnson's widow Lady Bird, a former winner, presented the award to Mrs. Carter and praised her "for focusing her priorities upon some of the vulnerable (people) of our society: the mentally ill and the elderly."

The other recipients were U.S. Commerce Secretary Juanita Kreps, actress Cecile Tyson, tennis star Chris Evert, New York City Council President Carol Bellamy, actress Ann Bancroft, singer Natalie Cole, classical musician Margaret Hillis, and Commissioner Roberta Karmel of the Securities Exchange Commission.

The winners were selected by a group of women leaders from among a women who had been selected by readers of *Ladies' Home Journal*, the magazine's editors said.

Asked about Dr. Yalow's rejection of the award, Mrs. Kreps said: "I understand her view. We would all like to be at that point in time that people are honored, but in the meantime, awards like this do women great service."

FATHERS are FASCINATED by many things at
THE ROCKHOUND SHOP
777 Cloverdale 388-5341
Tues. to Sat.
DISCOVER US SOON!
(especially before Father's Day, June 18)
6-9x

LONDON FOG
MAIN COATS®
For Ladies and Men
John McMaster
Men's and Ladies' Clothing
1012 Fort Street 384-4712
6-13

FOR FATHER'S DAY
SEIKO
THE SEIKO LC DIGITAL QUARTZ ALARM CHRONOGRAPH
The watch that truly expands the boundaries of timekeeping

No. FB008M LC Digital Quartz Alarm Chronograph Electronic alarm bell. Records hours, minutes, seconds and 1/10 second. Yellow top/stainless steel back $335. Also available in stainless from $295.
EASY TERMS
CHARGEX
MASTERCHARGE
LAYAWAY
Phone 386-3371
ROSE'S LTD.
JEWELERS
1317 DOUGLAS ST.
DOWNTOWN

it's our 6th Anniversary, and during the month of JUNE, every item in our store has one BIG thing in common... a
20% DISCOUNT
The Wooden Spoon Kitchen Shop
ON VIEW ST. BEHIND STANDARD FURNITURE
384-8823

All our Fine LAMPS
25% OFF
Final Week! Ends Sunday, June 17

CHESTS
Many styles and prices to choose from in fine teak
FROM ..... $149
COFFEE END TEA WAGONS
TABLES
LOTS OF STYLES AND PRICES TO CHOOSE FROM
TABLES FROM ..... $72

OPEN SUNDAY 12-5
OPEN 7 DAYS A WEEK
THE BIG ORANGE BUILDING ACROSS FROM THE ARENA
Vancouver Island's Biggest Teak Selection
western teak Interiors

QUONLEY'S GROCERY STORE
NOW OPEN...
• Groceries
• Produce
• Flowers
• Coffee Bar
OPEN 24 HOURS
GOVT. at FISGARD
Watch for our Grand Opening

STOP AT TILE TOWN FOR THESE BIT VALUES!
4½"x4¼" Decorative Spanish FLOOR TILES reg. 2.50 sq. ft. NOW 1.15 sq. ft.
ARMSTRONG Self Adhesive FLOOR TILE 36¢ sq. ft.
ITALIAN FLOOR TILES Ideal for kitchen floors, entrance ways. reg. 2.85 to 3.00 sq. ft. NOW 1.85 sq. ft.
CHARGEX master charge
TILE TOWN
200 ESQUIMALT RD.
OPEN DAILY 8:30 A.M. TO 5 P.M. LOTS OF PARKING

## Your Good Health

**Dear Dr. Thosteson:** Occasionally a small gold "dot" will appear in the centre of my eye and increase gradually from a dot to a jagged gold line. When this occurs I sometimes have blurred vision. Most of the time the vision is fine. When this streak occurs it takes 15 minutes to run its course. Does this sound like something I need to consult a specialist about: Is this a "floater"? — **Mrs. E.K.**

It could be a floater, but from your description it could be something more important. Floaters are bits of matter that may break loose and float in the eye fluid. They are harmless and transient. The fact that your symptoms last so long and interfere with your vision prompt me to urge an examination by an ophthalmologist. Dramatic eye symptoms (such as showers of floaters and flashes of light) can indicate impending retinal detachment or the bursting of a blood vessel. If you experience this you should go in promptly to be checked. The possibility of glaucoma should also be checked out. It well may be that simple innocent floaters are involved, here, but it is wise to get this verified.

**Dear Dr. Thosteson:** I am very nervous person. I hate to go to doctors. I get excited and shake all over. I had to see mine recently and he did an EKG then told me my heart was bad. Do you think my nervousness could have caused that? — **Mrs. A.M.**

Your should tell the doctor of your nervousness. Many do not. For this reason it is best to have blood pressure checked twice during a visit, especially if the first reading is higher than normal.

**Dear Dr. Thosteson:** I have been told that wrapping food in aluminum foil can cause young men to become sterile. I have two sons and I'm very concerned. — **Mrs. M.P.**

I would be, too, were it true. It isn't.


INTERNATIONAL KNIVES
RIFLES — PISTOLS — SHOTGUNS
for Fathers Day
CAMPING KNIVES
574 YATES ST.
(Across from the Post Office)
Phone 383-2422
6-15



FAIRWAY
272 Gorge Road West
MON.-FRI. 9-9 PRICES EFFECTIVE
SAT. 8-9 FRI., SAT.
SUN. 9-6 JUNE 16, 17
We Reserve The Right To Limit Quantities
WHILE STOCKS LAST

FRESH, BONELESS LEG-O-PORK LB. 1.69
CANADA GRADE 'A' BEEF RUMP, BARON, SIRLOIN TIP ROAST BONELESS LB. 1.99
FROZEN WHOLE LARGE FOWL GR. A LB. 69¢
CANADA GRADE "A" BONELESS TOP ROUND B.B.Q. STYLE STEAK 2.69
TURKEY DRUMSTICKS LB. 59¢
CANADA GRADE 'A' BEEF SHELL BONE ROAST LB. 2.49
SCHNEIDERS HAM STEAKS 6 oz. pkg. 1.29
PORK HOCKS LB. 59¢
FLEISCHMANN'S CORN OIL MARGARINE 2 LB. BLK. 1.99
YORK'S CLEAR APPLE JUICE 48 FL. OZ. TIN FROM CONCENTRATE 65¢
GOLD SEAL FLAKED LIGHT TUNA 6 FL. OZ. TIN 69¢
M.J.B. INSTANT COFFEE 10 OZ. JAR 3.69
GENERAL MILL CHEERIO CEREAL 15-OZ. PKG. 89¢
JAVEX BLEACH 128 FL. OZ. 97¢
SUNLIGHT POWDERED DETERGENT 4.8 KG 4.89
CATELLI WITH CHEESE MACARONI DINNER 4 7¼-oz. pkg. 88¢
YORK'S UNSWEETENED GRAPEFRUIT JUICE 48 FL. OZ. TIN 69¢
ROMPER DOG FOOD 3 25 oz. tins 1.00
ROBIN HOOD FLOUR 20 LB. BAG 2.19
LIMIT ONE WITH $15 ORDER OR OVER
AYLMERS TOMATO, VEGETABLE SOUP 5 10 FL. OZ. TINS 1.00
McCORMICKS SODA CRACKERS 400 G box 59¢
MRS. SMITH CREAM PIES Variety 16 oz. Ea. 89¢
YORK'S SLICED FROZEN STRAWBERRIES 15 FL. OZ. PKG. 69¢
NIAGARA FROZEN CONCENTRATE ORANGE JUICE 12 FL. OZ. 65¢
MEXICAN MELONS HONEY DEW EACH 79¢
CALIFORNIA NO. 1 NEW POTATOES 10 LB. BAG 1.29
LOCAL HOT HOUSE NO. 1 TOMATOES LB. 49¢
FANCY ROMAINE, RED LETTUCE EA. 29¢
6-15


# Thoroughbreds pound turf

## Horse Happenings

The Thoroughbred and Half-thoroughbred Show Horse Association held a very successful two-day open spring show at Saanichton on the weekend. Doug Reid, of Richmond, judged the two days' events.

Jim Bissenden, riding Paymaster, won the western aggregate, taking first in open trail, western pleasure for thoroughbreds and half-thoroughbreds, and open stock horse. June Simle and Casino Royale were first in both senior western pleasure and ladies' western pleasure.

**MARGARET WHITE** rode Breezy Kit to first in the request class, and Christine White rode Breezy Kit to win junior exhibitor's trail horse. Equitation stock saddle set Jr. A was won by Merydie Starck on Sonny Mountain, Jr. B was won by Lorraine Howard on Toklat, and Jr. C was won by Leslie Blackstock on Gypsy's Morning Star.

Western pleasure junior horse was won by Ripple Rock, ridden by Marianne Bradasch, and western pleasure junior rider was won by Shannon Harper on Jamboree Red.

Vicki Coppinger, on Droopy, won the leadline class. In the versatility class, Jennifer Miller and Nizefella were first. Heather Caldwell rode Lowcroft Danie to win the junior stock horse class. Open western riding was won by Patti Craycroft on Penny Cool. Carolyn Wheatcroft and Montego Bay won the open reining.

**AIMEE SHOLD** and Bogazeebe won the English aggregate, winning a $50 scrip from Shanks Saddlery. Aimee was first in road hack over 15'2" and equitation Jr. A.

The English show began with halter classes. Jane Buie's yearling Saanich Mist won the yearling class for thoroughbreds. Top two-year-old mare was Prompt Susie, shown by Sheilah Vidal. Mares three years and over was won by Charisma, shown by Debra Burr. In geldings three years and over, Snowfall, shown by Judy Ross, was first.

**TWO-YEAR-OLD** stallions was won by Dina Shaw's Big Sir, and three years and older stallions was won by Pacific Sands, shown by Pam Lenko. Champion thoroughbred was Snowfall, shown by Judy Ross, and reserve champion was Summer Breeze, shown by Anne MacLennan.

In the half-thoroughbred halter classes, the top yearling male was Fancy Colours shown by Chris Caldwell, and the top yearling female was Aspon Satingay, shown by Linda Allan.

Mares two years old was won by Classic Autumn, shown by Fred Morawetz, and mares three years and older was won by Eli's Coming, owned by Mary Aust.

Rolfara's Nyrobee, shown by Maureen Mortimer, was the top gelding in the three-year-and-older class. Champion half-thoroughbred was Mariya, shown by Mortimer, and reserve champion was Rolfara's Nyrobee, shown by Maureen Mortimer.

**IN THE SHOWMANSHIP** at halter classes, Sharon Szepat and Zhar Aziz won Jr. C, Tammy Hibberson and Fintry Kilobar won Jr. B, and Kaja Brix and Ashley Poco Dot won Jr. A. Special classes held for club members only were won by Judy Ross and Snowfall for thoroughbreds, and John Mortimer and Mariya for half-thoroughbreds.

Kathy Jawl and Bascar were first in English pleasure junior horse and thoroughbred under saddle. Tracey Madson rode Mad Moment to first in junior working hunter and equitation junior B. Trudy Madson, riding Outer Limits, won open jumper and novice hunter. Riding Sidrita, Pat Newman won show hack over 15'2", and Cathie Newman won green hunter hack.

Road hack 15'2" and under was won by Patti Sandham on Copper. In thoroughbred and half-thoroughbred English pleasure, Patsy Whitehead and Bandolero were first. First in show hack 15'2" and under went to Dina Shaw and Ibn Swain. English pleasure 15'2" and under was won by Jennifer Miller on Nizefella, and over 15'2" was won by Debra Burr on Charisma.

**HALF-THOROUGHBRED** under saddle was won by Rolfara's Nyrobee, ridden by Maureen Mortimer. Roberta Specht and Mr. Gango Din won the request class. In the leadline class, Linda Solbakken and Sabrina were first.

Equitation Jr. C was won by Scott Swanberg on Royal Magic. Lori Bulmer rode Free and Easy to first in green working hunter under saddle. The opening working hunter class was won by Terry Hanna on Solo Flight. Judy Ross and Snowfall were first in thoroughbred and half-thoroughbred conformation hunter.

The Triangle Riding Club in Coombs hosted a VIHC show on Saturday, and held an open show on Sunday. Cathy Martin of Victoria judged Saturday's council show.

**THE SENIOR** performance aggregate went to Cindy Heslop and Apache, who won Western reining. Brian Rimmer and Leo Ben Bingo won western pleasure. In trail, Melanie Dayton and Cheritas Dial were first. Marilyn McCall and Bob's Mistake won stock saddle seat. Gary Massey won the senior games aggregate, riding Apache to first in pole bending, stake race, flag race, and scurry. Duane Nichol and Smokey won barrels.

Jordan Hett and Tadpole Boy won the Jr. A performance aggregate, winning stock saddle seat, and western pleasure. Wendy Stein and Nicola won trail, and reining was won by Penni Gauthier on Bay Bee Rastus. Dale Rimmer won the Jr. A games aggregate on Sonny June, winning pole bending, stake race, flag race, and barrels. Susan Hancocks and Poco Star won scurry.

Sharon Szepat won the Jr. B performance aggregate, riding Gypsy Bee to first in stock saddle seat, western pleasure, trail and reining. The Jr. B Games aggregate went to Marnie Hancocks on Amigo. Marnie won pole bending, stake race, scurry, and barrels. The flag race was won by Hope Irvin on Lady Gay.

**ANDREA HYCIEK** won the Engish aggregate, taking first in hunter hack and show hack on Panic Field. English pleasure was won by April Irvin on Skip's Irish Dee. In road hack, Bob's Mistake, ridden by Marilyn McCall, was first.

Lisa Stevenson of Victoria judged Coombs' open show on Sunday. Gary Massey was the senior high point winner, taking first in poles, and flags on Apache. Rob Campbell and Lady won the Jr. A aggregate, winning scurry, barrels, stakes and keyhole. In the Jr. B classes, the high point winner was Marnie Hancocks, who rode Amigo to first in scurry, barrels, and poles.

**IN TRAIL**, the senior winner was Melanie Dayton on Cheritas Dial, the Jr. A winner was Wendy Stein on Nicola, and the Jr. B winner was Tanis Hett on Miss Meleta. Melanie was also first in open western pleasure, Tanis took another first in Jr. B equitation.

Brian Rimmer and Leo Ben Bingo won senior equitation, and Dale Rimmer, on Cananea Sun, won Jr. A equitation. Iona Kolodiazny and High Society won the senior scurry race.

Riding Doll Clip, Shelley Wangler won senior barrels, senior stakes, and open jackpot barrels. Both open back alley jumping and senior keyhole were won by Rod Rimmer on Ali Kat. Terri Bristow and Penny took firsts in Jr. B stakes, keyhole, and egg scurry. Cindy Heslop and Apache won the open stock horse class. In Jr. A poles, Lori Judson and Satin Babe were first. Jr. A flags were won by Wendy Stein on Nicola, and Jr. B were won by Hope Irvin on Lady Gay. Susan Hancocks and Poco Star won the open egg scurry.

**ROBBIE THORNTON**, a local CADORA member, travelled over to the Silber Storn dressage and hack show, sponsored by the Lower Fraser Valley CADORA in Aldergrove. Riding Fadjin Imp, Robbie placed in six of his nine classes, and finished up being named B.C. junior dressage rider, reserve champion.

**COMING EVENTS**

June 17, 18: Saanichton CEF show — Saanichton Fairgrounds.

June 17, 18: CADORA hack and dressage schooling show — Sherwood Creek.

June 18: Chemainus CEF show — Fuller Lake Showgrounds.

June 24, 25: All Arabian show — Duncan — Cowichan Exhibition Fairgrounds.

June 25: Sooke Saddle Club playday — 10 a.m. (642-5735).


ego interiors
1028 FORT ST.
2 FLOORS OF UNIQUE DESIGNS



GOLDSTREAM GARDEN CENTRE
478-6438 721 STATION RD.
CLOSE TO LANGFORD LEGION
9-5:30 - 9-5:00 WEEKENDS
OPEN 7 DAYS WEEKLY
MELNOR RAIN-WAVE LAWN SPRINKLER Special
NOW 5.95 Reg. 7.95
FRIDAY SATURDAY SUNDAY MONDAY
★ adjustable for 4 different watering patterns
★ perma sealed motor
★ totally water tested
★ covers 2200 sq. ft.
★ guaranteed one full year
PEST CONTROL CENTRE
•crawling insect killers
•home and garden insect spray
•rose and flower spray
•livestock insect killer
•hornet and wasp spray
•"pop-in" fruit tree spray
•home orchard spray
•bulb dust
•fruit tree and garden spray
•garden sulphur
•SEVIN garden dust
•slug and snail death
•liquid lawn weed killer
•warfarin
•maggot killer
•diazinon
•systemic rose care
•smoke fumigators
LET US HELP YOU SOLVE YOUR BUG PROBLEM
NEW NURSERY STOCK FOR
• hedges • sunny areas
• ground cover • shady areas
• ornamentals • flowering shrubs
• evergreens
GREEN HOUSE SAVINGS of up to 30% individually priced
FERTILIZER for lawns, flowers, vegetables
★ ORGANIC
•6-8-6 • Barnyard MANURE
•10-6-4 •4-10-10
•12-418
★ NON-ORGANIC
★ Farm feed
★ poultry wire
★ local hay
★ alfalfa
AUTHORIZED BUCKERFIELD FARM FEED AGENT
6-15



SOFA AND CHAIR BEDS
POLY
FURNITURE—LIGHT, COMFORTABLE EASY TO MOVE — 577 YATES



SHOES SHOES SHOES SHOES
SUMMER SANDALS FOR BOYS AND GIRLS
NOT EXACTLY AS ILLUSTRATED
● Leather Uppers
● Composition Soles
● Adjustable Vamp Strap and Halter Strap
● White, Navy or Natural
Baby's size 4 to Misses and Youth's size 4 collectively. 9.00
"Shoes for all the Family"
Exclusive Oak Bay distributor for Ladies' Naturalizer Shoes and K Shoes of England
ALLEN SCHLATTER Owner
Thirty-two Years of Shoe Experience to Serve You
oak bay Tyke & Teen SHOES
2215 OAK BAY AVE.
"Next to Oak Bay Hardware"
595-1144
CHARGEX VISA master charge
Store Hours Tues. to Sat. 9 a.m. to 5:30
6-11
SHOES SHOES SHOES SHOES



lightway
Lighting Fixtures and Accessories Inc.
WE'RE HEAD OVER HEELS
About the sale prices at LIGHTWAY because of the fantastic response to our Tartan Tag Sale. We are continuing our sale for an extra week. We still have an excellent selection of lights, with UP TO 50% SAVINGS
695 ALPHA ST. 384-9359
Opposite Woodward's Mayfair
David S. Drysdale Owner-Manager
Mon.-Fri. 8:30 a.m. - 5 p.m.
Saturdays 9 a.m. - 5 p.m.

# Barbecue King gets fashion test

Dust off the chef's hat and get out the sturdy denim apron. It's barbecue season, when the man of the house presides over the outdoor grill with enthusiasm and skill.

In the course of the summer he may roast a whole flock of chickens on the rotisserie, and grill hundreds of hamburgers for family and friends without complaint, but the day will come eventually when he needs more of a culinary challenge to keep him interested. Here's one party menu that will bring out the gourmet in any cook . . . and bring special kudos to the barbecue king.

Polynesian Barbecued Pork Loin is a delightfully different dish — robust in flavor, with a tantalizing Polynesian taste that comes from this special sweet-and-sour sauce. The sauce can be made ahead if more convenient, but it can equally well be prepared while the pork roast is turning on the spit because it's so simple. It takes just a few minutes to assemble the ingredients: crushed pineapple, brown sugar, chopped onion and green pepper, bright and lively Contadina tomato paste, cider vinegar and ginger. Mix twenty seconds in a blender, and cook about half an hour at a slow boil. Thicken sauce as directed.

Baste the roast with this Polynesian barbecue sauce during the last half hour of cooking, and serve the remaining sauce at dinnertime. A spectacular main dish such as this needs only the simplest of side dishes. Corn on the cob and a mixed green salad will suffice.

A handsome finale to this man-powered meal is Cognac Apricot Delight. A zippy fruit and gelatin parfait, it's sophisticated in flavor and delectably light — thanks to the foamy texture of whipped instant milk and peach gelatin flavored with almond extract, honey and cognac. Using instant nonfat dry milk is the secret to the lightness of this layered dessert. It provides good milk protein without the calories and fat of whole milk, all of which proves that the man of the house uses his head to earn the title of Barbecue King!

*Polynesian Barbecued Pork Loin and Cognac Apricot Delight*

**POLYNESIAN BARBECUED PORK LOIN**
(Makes 8 servings and about 4 cups sauce)

- 4 to 4½ pounds boned pork loin roast
- ¾ teaspoon salt
- ¼ teaspoon coarsely ground pepper
- 2¼ cups water
- ⅔ cup (6-ounce can) Contadina Tomato Paste
- 1 cup (8-ounce can) crushed pineapple and syrup
- ½ cup firmly packed dark brown sugar
- 2 tablespoons instant minced onion
- 2 tablespoons coarsely chopped green pepper
- 2 tablespoons cider vinegar
- 1¼ teaspoons ground ginger
- 1 tablespoon cornstarch

Have butcher bone and roll roast. Rub roast with salt and pepper. Insert spit through center of roast and adjust holding forks. Attach spit to rotisserie arm support. Adjust arm support so that roast is as close as possible to coals. Turn on motor; cook 30 minutes. Readjust arm support so that roast is 3 inches away from coals. Insert meat thermometer at slant in thickest part of roast; avoid touching metal spit. Cook 1 hour 30 minutes longer or until meat thermometer reads 185°F. Combine 2 cups water, tomato paste, pineapple and syrup, sugar, onion, green pepper, vinegar and ginger in blender container. Blend at low speed 20 seconds. Pour mixture into medium saucepan. Boil gently, uncovered, 25 minutes. Stir occasionally. Combine remaining ¼ cup water and cornstarch; add to tomato mixture. Cook 2-3 minutes or until bubbly. Baste roast with sauce last 30 minutes of cooking time. Heat remaining sauce and serve with pork roast.

**COGNAC APRICOT DELIGHT**
(Makes 8 servings)

- 2 packages (3 ounces each) peach flavored gelatin
- 2 cups boiling water
- 2 cups (17-ounce can) drained apricot halves
- 8 whole Maraschino cherries
- Apricot syrup plus water to make 1¼ cups liquid
- ½ cup instant nonfat dry milk crystals plus water to make ⅔ cup liquid
- ½ teaspoon almond extract
- 2 tablespoons honey
- 2 tablespoons cognac

Dissolve gelatin in boiling water. Chop apricots and cherries. Combine 1¼ cups gelatin mixture, apricot liquid, apricots and cherries. Chill to consistency of unbeaten egg whites. Spoon about ½ cup apricot gelatin into 8 dessert glasses. Cool remaining gelatin in refrigerator. Combine liquid instant milk, almond extract, honey and cognac. Add to cooled clear gelatin. Chill until almost firm. Whip milk-gelatin mixture at high speed until foamy (about 4 minutes). Pour foamy mixture over apricot gelatin. Chill 2 hours.


100 HOMEMAKERS REQUIRED

Health Care Services Upjohn has openings for experienced, responsible homemakers who are anxious to assit in the care of the elderly or children.

RECENT PAY INCREASE
APPLY MON.-FRIDAY

HEALTH CARE SERVICES
UPJOHN LTD. 388-6639
6-16

Father's Day June 18

"I'm going to get a present for my Daddy at Jack Burgess"

shirts, socks, suits, slacks, ties, handkerchiefs, sportcoats

Jack Burgess Ltd.
1455 Hampshire Road at Oak Bay 598-3388
6-14

ego interiors
1028 FORT ST.
NEW EXCLUSIVE IMPORTS

Meet . . .
BOGART
the fragrance for The Confident Man
Imported from France

Eau de Toilette • Eau de Toilette Spray
After Shave Lotion • After Shave Mousse

SPECIAL INTRODUCTORY OFFER:
With purchase of any item of Bogart, you will receive a complimentary 1-oz. spray of the exciting Bogart Eau de Toilette. (Limit one per person, while quantity lasts).

The DOUGLAS PHARMACY 1469 DOUGLAS ST. PHONE 385-1541
First with the finest in imported perfumes and cosmetics.
6-15

PRE-INVENTORY
10% to 50% STOREWIDE SALE

FOR PEOPLE WITH AN INSTINCT FOR GOOD DESIGN

SWAGS — LIGHTING FIXTURES
FLOOR LAMPS — TABLE LAMPS
CHROME AND GLASS DINING SETS
CONTEMPORARY DINING SETS AND FURNITURE
PURE BRASS BEDS
CLOCKS AND OTHER HOME ACCESSORIES

OPEN FRI. 'til 9 P.M.

sun'dial
479 B, Burnside Road East, Victoria, B.C. Phone 388-5335
VISA
master charge

For further information, write:
Visitors Bureau
5068 - 103 Street
Edmonton, Alberta T6H 5C5

Catch Gold Rush Fever
EDMONTON 1978 August 3-12

Join in 10 fun-filled days of Gold Rush festivities. At Klondike Days in Edmonton. Don a Gay Nineties costume. Pan for gold. Cheer a hero or boo a villain at an old-fashioned melodrama. Thrill to the midway, thoroughbred racing, street dances, parades & casinos. And that's only part of the fun you'll have at K-Days. July 19th to 29th.

Klondike Days — Just one of many things to see and do in

THE CITY OF Edmonton
THE FUN AND GAMES CITY

JACK HARNESS
offers more
Golden Year Specials
at Oak Bay Hardware
2213 Oak Bay Ave. "in the Village"

| | Reg. | SALE |
|---|---|---|
| SEMI PORCELAIN CUPS and SAUCERS | 1.59 | 1.00 |
| PRECISE PLANT FOOD TIME RELEASED | 1.89 | 1.29 |
| CHEESE CLOTH 5-yd. pkg. | 1.75 | 1.45 |
| OVEN MITTS GAUNTLET SILICONE and TERRYCLOTH | 2.79 | 1.95 |
| BEVERAGE SET Gold — 7-piece | 10.95 | 6.77 |
| Green and White Wire Fencing 18" high, 10-ft. length | 4.79 | 3.19 |
| POSH FERTILIZER 6-8-6 | 5.95 | 4.89 |
| ROTARY GAS MOWER | 129.95 | 114.95 |
| CORNWALL HOT POT | 15.95 | 11.88 |
| RUBBERMAID ICE CUBE TRAY | 98¢ ea. | 2/1.39 |
| STEEL 3-SHELF PLANTER-BOOKCASE Walnut color. | 24.75 | 18.50 |
| RAINWAVE OSCILLATING SPRINKLER | 7.95 | 4.49 |

| | Reg. | SALE |
|---|---|---|
| 1-Gal. Plastic WATERING CAN | 2.79 | 2.19 |
| 20-U.S. Gal. Plastic GARBAGE CONTAINER | 8.95 | 6.89 |
| THERMOS INSULATED COOLERS | 27.45 | 22.88 |
| IRON BOARD COVERS Silicone | 1.98 | 1.49 |
| PLASTIC PAIL | 1.39 | 1.09 |
| BIC SHAVERS 3 on card | 69¢ | 59¢ |
| SLEEPING BAGS | | |
| 2 ONLY — SUN VALLEY | 21.50 | 14.95 |
| 2 ONLY — PATHFINDER | 34.95 | 24.95 |
| 1 ONLY — SPORTSMAN | 22.95 | 15.95 |
| 1 ONLY WOODSMASTER | 29.95 | 19.95 |
| 1 ONLY — WOODSCRAFT | 26.95 | 17.95 |
| PRO LAMPS 60 and 100 watt | 79¢ pkg. | 49¢ pkg. |
| Rubber Gloves Medium and large | 1.39 | 1.00 |
| GARDEN HOSE 50'x½" | 6.99 | 5.99 |

"SUMMER SALE NOW IN PROGRESS"

OAK BAY VILLAGE SHOES
SALE FOR MEN
FRI. & SAT.

LEVI "SAVE $10.00"

Leather casual with plantation crepe sole for comfort. Natural Tan in sizes 6½-11, D width. Reg. price 29.95.
SALE PRICE $19.95

GREB Hush Puppies

MEN — SIZE RANGE 7-10
Good selection of leather and suede finish, slip-on and lace. Regular Price 25.95-35.95.

SALE PRICE FROM 19.95

by BALLY of Switzerland
MARTINELLI "REPEAT OFFER"

The comfort is amazing when you have a soft Italian leather upper with proper leather soles. White, Brown, Navy and Black. Size range 7½-12, 9-11 B (except white).
Reg. $62.95

SAVE 25%
SALE PRICE — $46.95 —

MON.-SAT. 9:00-5:30
FRIDAY to 9
CHARGEX VISA
2238 OAK BAY AVE.
598-3031

OPEN FRIDAY TO 9 P.M.
6-16x

## Red Chevrons, Old Contemptibles

# Rousing salute to veterans

A lively, enjoyable party was held in the clubsroom at the Army, Navy and Air Force Veterans Building, 1001 Wharf, for members of the *Red Chevrons*, the *Old Contemptibles* and veterans from the Gorge Road Hospital and Memorial Pavilion.

Among honored guests were Charlie Cooper, 91, Charlie Woodington and Ernie Smith, both 87, of the *Red Chevrons*, and much-decorated *Old Contemptibles* Phil Palmer, 87, and Bill Glover, 86, who added to the program with old-time tunes on his concertina.

Everyone was glad to see Fred Fielding again, enjoying good health at 94, and Percy Terindale, who celebrated his 86th birthday at the party and received an unexpected present when he won the basket of fruit donated as a door prize by Wellburn's grocery. Another guest given a boisterous welcome was "Hong Kong Charlie" Griffith, 80, reputed to be the "best damn signalman" in the Canadian Navy.

An excellent lunch was served by the ladies' auxiliary and members of Chuck Faye's visitors committee provided the beverages.

A spirited musical program, led by banjoist Jack Chandler, was provided by pianist-acordionist Grace Hawkins and Gordie Letnes, Reg Smith and George Dales of the *Harmonichords*, who donated their talents for the occasion. Veteran Charlie Ingles demonstrated that he can still belt out those rollicking songs of army days.

The veterans enjoyed the party, and took with them the sincere wishes of the ANAF Veterans that they all will be back for the next get-together.


**Live-in Homemaker**

We require homemakers who are able to live indefinitely with elderly people no longer able to cope on their own or with children on a short-term basis. Day off relief arranged by us. Attractive wages plus room and board.

APPLY MON.-FRI.
HEALTH CARE SERVICES
UPJOHN LTD. 6-16 388-6639



SALE Beautiful, Thick All Cotton
PRINTED BATH SHEETS
LARGE SIZE 36x70
REGULAR $30.00 SALE $21.00
(Some Happy Robes Ensembles).
THE WATER CLOSET
1640 OAK BAY AVE. 595-1123 6-16


## ANN LANDERS

**Dear Ann Landers:** The letter that will either make or break our son appeared in your column. The only difference between that boy and ours is that our son wasn't kicked out of college. He quit because he was bored.

After too many sleepless nights and a lot of heartache, my husband and I decided to follow your advice. We told our son, "We've had it. You're on your own." You said it would be the most difficult decision we would ever have to make — and it was. The ache in my heart is still there but we tried everything to straighten the boy out and nothing worked.

Please ask parents who took your advice how it turned out for them. We are in desperate need of reassurance. Our son is now hitchhiking somewhere in the United States and we don't know where. Give us hope, Ann. We are — **Also Heartbroken Parents**

**Dear Parents:** I'm going to rerun the original letter and my advice for the benefit of those who may have missed it.

**Dear Ann Landers:** Our son is 21 years old. From the day he entered high school he was in trouble. At 15 he was busted for drugs, and at 17, picked up for shoplifting. Later he was kicked out of three colleges and totalled two cars. He has had counselling and psychiatric treatment, which did not help. This month we had to make good three bum cheques — total $150. Our own two other children are wonderful. We never had any trouble with them. This boy is driving us crazy and ruining our lives. We've shed a million tears over him and spent a fortune in money. Can you suggest something we haven't tried? — **A Mother and Dad**

I replied, "Dear Mother and Dad: What I am about to suggest might sound heartless, but it may be the only thing that will work.

"Tell your son that from now on he is responsible for himself. Don't give him any money. Let him live in the house as long as he behaves and abides by your rules. If he doesn't — kick him out. If he breaks the law, let him suffer the consequences. If it means jail, let him go.

"Parents who repeatedly intervene to 'save' their children do them no favor. This young man must be told you have pulled his chestnuts out of the fire for the last time and if he gets into trouble again, the only helping hand he will find is the one at the end of his sleeve."

And now, here is a letter I received a few days ago. I hope it will give you the reassurance you seek.

"Dear Ann: The advice you gave 'Mother and Dad' was exactly what you told us to do wih our boy last year.

"He was on drugs, wouldn't accept help and refused to abide by our rules. It was the hardest thing we have ever had to do, but we kicked him out. He left without even saying goodbye. We didn't hear from him for five months.

"One day we came home from church and there he was. He is now off drugs and alcohol, has returned to school, is working parttime and a pleasure to have around. What did it? We didn't ask and we don't care. Bless you for your help."

I received other letters reporting similar results. So have courage and faith, Mom and Dad, and please contact me immediately when you hear from your son. I am deeply interested.


WE HAVE MOVED
TO
1540 CEDAR HILL X RD.
NEAR SHELBOURNE
NATIONAL
INTERIOR DECORATING LTD.
6-10


## City pupils win prizes

Victoria's Nancy Ulakovic and Alisa Perry, both of Glanford Elementary School, recieved prizes in Grade 1 penmanship in the annual school art competition for Toronto's Canadian National Exhibition 1978.

Their entries will be on display from Aug. 16 to Sept. 4 in the west section of the better living centre.


You could WIN
$500.00 every month for the rest of your life!

SAVE WITH US
Open your first Royal Trust Savings Account, with a minimum deposit of $50, and you are eligible to win $250 every month for the rest of your life.

CHEQUE WITH US
Open your first Royal Trust Chequing Account, with a minimum deposit of $50, and you are eligible to win $250 every month for the rest of your life.

Open both a Royal Trust Savings Account and a Royal Trust Chequing Account and you could win a total of $500 every month for the rest of your life.

You also get a Cash Bonus Certificate worth $1 for the first of each account you open, plus an opportunity to win an additional bonus of $10, $100 or $1,000.

HERE ARE YOUR CHANCES Here are your Cash Bonus Certificate chances: of 800,000 Certificates distributed, all are worth $1; 200 are worth an additional $1,000; 2,000 are worth an additional $100; and 20,000 are worth an additional $10. Your chances of winning the "Prize of a Lifetime" contest are related to the number of entries received.
The "Prize of a Lifetime" selected entrant, plus all recipients of Cash Bonus Certificates worth an additional $10, $100 or $1,000, must correctly answer a skill-testing question.

COME IN TODAY
YOU COULD WIN THE PRIZE OF A LIFETIME
Royal Trust
1205 Government
VICTORIA, B.C.
388-4311
5-13
Complete contest rules are available at your nearest Royal Trust Savings office. Contest closes June 30, 1978

SUMMER SAVINGS
SUITS 2 and 3 piece Reg. to 116.00 NOW 75.00
DINNER DRESSES Reg. to 60.00 NOW 35.00
DINNER DRESSES Reg. to 100.00 NOW 50.00
SUNDRESSES Reg. to 70.00 NOW 39.00
BONUS DAY SPECIALS
See Our $5.00 Rack!
girl boutique
1320 Government 383-0931
6-16



SAFEWAY
Canada Safeway Limited
Weekend Features at SAFEWAY

B.C. Cut-Up
HOME GROWN B.C. QUALITY
Frying Chicken
Take some along for the Picnic. Frozen. On Trays ..... lb. 89¢

Boneless Beef
Round Steak
Ideal for the Barbecue. Full Cut. Canada Grade ..... A lb. $1.98

Bel-air Brand
Mixed Vegetables
*Green Peas *Peas and Carrots Frozen. Your Choice .. 5 lb. pkg. $1.99

Party Pride
Potato Chips
Assorted Varieties. 225 g box ..... 69¢

Lucerne White
Large Eggs
Serve with Safeway Bacon. Grade ..... A doz 97¢

Sundel Brand
Frozen French Fries
Assorted Popular Varieties. Your Choice ..... 3½ lb. pkg. 49¢

B.C, or California Grown
Head Lettuce
Start the salad with crisp lettuce. No. 1 Grade. ..... each 39¢

California Grown
Strawberries
Approx. 12 oz. net weight basket. Canada No. 1 Grade ..... basket 49¢

Prices Effective: Friday & Saturday, June 16th & 17th, in all your friendly and courteous Safeway Stores in Greater Victoria and Sidney. Some of the items in this advertisement may not be available in our Disco Stores.
Sales in Retail Quantities Only
6-15x
SAFEWAY
CANADA SAFEWAY LIMITED

# Make those entries legible

The salmon are running in good numbers in all Vancouver Island waters now and the pace of entries for the King Fisherman Contest is picking up to a stage where it is difficult to register them all quickly.

Anglers and weigh-in stations can help by filling out the entry forms properly and legibly. Sometimes the King Fisherman secretary can't read the name on the entry; sometimes addresses are not included, or are not legible; sometimes the weigh-in station isn't filled in; sometimes the lures aren't properly filled in; and often the date of the month (which is important for prize and crest awards) is not entered; and sometimes anglers don't indicate whether or not they are *Colonist* subscribers, in which case they are left out of hidden weight draws.

One other way anglers can help is to make sure that chinooks and coho are entered on separate entry forms. Otherwise the King Fisherman secretary has to stop listing the entries and make out a duplicate form.

If anglers and weigh-in stations can help us, we will do our part in getting the entries listed in the *Colonist* as soon as possible, so the King Fisherman list can provide the most accurate and up-to-date fishing report available.

Latest King Fisherman entries:

## King Fisherman

SPRING (CHINOOK)

**Bate's Beach Resort**

Lynn Meyer, Edmonton, Alberta; 7.8, Bate's Beach, Lucky Louie.
R. M. Reesor, Comox; 5.8, 6.6, Bate's Beach, hootchie.
Jim McKenzie, Courtenay; 13.4, Bate's Beach, Rex Field Plug.
Jim Barclay, Courtenay; 11.7, 10.1, Bate's Beach, Strip Teaser.
Muriel Pedersen, Courtenay; 12.3, Bate's Beach, Rex Field Plug.
Bert MacDonald, Comox; 16.4, 14.5, Bate's Beach, Strip Teaser, Rex Field Plug.

**China Creek Marina**

Melinda Stone, Port Alberni; 9.4, Vernon Bay, Herring Strip.
Craig Alland, Port Alberni; 6.4, Vernon Bay, Strip Teaser.
Harry Stirzaker, Port Alberni; 6.5, Vernon Bay, Strip Teaser.

**Schooner Cove Marina**

F. Bidgood, Nanoose; 17.8, Ballenas Point, Krippled K.
James Wallace, Port Alberni; 6.0, 13.0, Strip Teaser.
Debbie Tait; 7.8, 7.0, Ballenas Island, hootchie.

**Kildonan**

Graeme Smith, Duncan; 6.12, Diplock Island, Flashtail.

**Genoa Bay Marina**

John Dunn; 18.12, Sansum Narrows, minnow.
Honey Pass; 14.12, James Island, Strip Teaser.

**Hall's Boathouse**

Robert Calland; 17.0, Chesterfield Rock, Strip Teaser.
Bob Johnson; 5.12, Goldstream Island, Tom Mack.
Karl Leong; 5.4, Stone House, Radiant Squirt.
Harmon Leong; 5.8, 5.0, 7.8, Bamberton, Stone House, Radiant Butterfly, Tomic Plug, Strip Teaser.
R. A. Johnson; 6.9, Chesterfield Rock, minnow.
Jim Shalkowsky; 7.0, White Lady, Strip Teaser.
Pete Francis; 7.12, Deep Hole, Hookum.
Derek Chow; 8.8, McKenzie Bay, minnow.
Helen Newman; 9.4, Goldstream Narrows, hootchie.
R. L. Cardy; 9.14, Misery Bay, Tom Mack.
Ray Praud; 10.8, 10.0, Goldstream Island, minnow.
T. Davies; 12.8, Stone House, minnow.
G. Pitts; 22.0, McCurdy Point, Strip Teaser.
Bert Nex; 18.7, Chesterfield Rock, Strip Teaser.
Jeanette Thibert, Grande Prairie, Alberta; 15.0, Goldstream Narrows, Tom Mack.
Carol Jacklin, Alberta; 14.0, Goldstream Narrows, hootchie.
Pauline Lacharite; 11.12, Stone House, Krippled K.
S. Oliver; 10.10, 10.0, Stone House, Strip Teaser.
P. A. Wait; 10.12, Stone House, Strip Teaser.
Gordon Dauphinee; 10.8, Stone House, Strip Teaser.
Jim Anderson; 10.0, Misery Bay, Strip Teaser.
Don Leroux; 10.0, Chesterfield Rock, Strip Teaser.
E. J. Locke; 8.8, Stone House, Strip Teaser.
Stan Johnston; 7.10, 7.15, Misery Bay, Apex Spoon.
G. Miners; 7.5, Misery Bay, Super Strip Teaser.
John Hart; 5.12, Stone House, anchovy.
M. Cave; 5.4, Chesterfield Rock, Super Strip Teaser.
J. Elliot; 5.4, Goldstream Island, Strip Teaser.
Joe Hood; 5.2, Stone House, Squirt.
John McTavish; 8.7, McCurdy Point, Krippled K.

**Angler's Anchorage Marina**

Georgina Campbell; 5.8, 6.8, White Lady, Strip Teaser.
Marie Sidaway; 5.12, Willis Point, Strip Teaser.
Sherri Grimshaw; 14.0, Willis Point, Strip Teaser.
M. Porter; 8.12, Willis Point, Strip Teaser.
Karl Leong; 5.2, Stone House, Radiant Butterfly.
Rose Leong; 5.4, Stone House, Radiant Butterfly.
Gavin Harper; 8.0, Brentwood Bay, hootchie.
Ron Luckman, Vancouver; 5.2, Indian Bay, Strip Teaser.
Julia Leong; 7.0, Bamberton, Radiant Squirt.
Hans Radtke; 7.14, Cole's Bay, Strip Teaser.
Gary Goy; 9.4, Willis Point, Strip Teaser.
Margery Porter; 9.4, Henderson Point, Lucky Louie Plug.
Les Leacock; 8.3, 6.9, Willis Point, Strip Teaser.
Tricia Rose; 20.8, Willis Point, Strip Teaser.
Win Rose; 11.14, Willis Point, Tomic Plug.
Chuck Southern; 8.12, 6.10, McKenzie Bay, Stone Steps, Pirken.
Lil Walton; 8.14, The Boulder, Strip Teaser.
Harry Walton; 5.9, Willis Point, Strip Teaser.
Al Linskill; 6.8, White Lady, Strip Teaser.

**Royal Oak Automotive**

Al Chandler; 7.0, James Island, Strip Teaser.

**Oak Bay Marina**

Joan Godfrey; 16.0, The Gap, Stingslide.
Oliver Bell; 8.1, Oak Bay flats, Pirken.
R. A. Sherratt; 7.6, Oak Bay flats, plug.
Walther Schmidt; 15.0, Oak Bay flats, Strip Teaser.
W. Tuttle; 8.8, Chain Island, Stingslide.

**Cheanuh Marine**

John Lukaz; 44.0, 34.0, Aldridge Point, Strip Teaser.
John Fletcher; 36.0, 26.0, 30.0, 15.0, 10.0, Becher Bay, Minnow Teaser.
Brian Luxton; 8.0, Beechey Head, Strip Teaser.
Bill Walton; 38.0, 27.0, 9.0, Beechey Head, Rhys Davis Super Teaser.
T. Williams; 30.0, 12.0, 11.8, 8.0, trap shack, anchovy.
D. M. Carruthers; 30.2, Aldridge Point, Strip Teeser.
Jim Puckett; 33.0, Beechey Head, Super Minnow Teaser.
Denis Mahon; 36.0, 15.0, 12.8, Beechey Head, Haida Strip.
Mel Combs; 30.8, trap shack, anchovy.
Rick Lascelle; 38.0, 27.8, trap shack, Strip Teaser, Mark 4 Flasher.
K. Moody; 13.0, Beechey Head, Super Strip Teaser.
Steve Godo; 10.0, trap shack.
Henry Timko; 21.5, 30.0, trap shack.
W. Rhode; 14.8, Bedford Island, Strip Teaser.
George Marios; 8.0, Beechey Head, Strip Teaser.
Lou Pastro; 20.8, 15.0, 11.0, Beechey Head, Strip Teaser.
D. Michelsen; 18.0, Beechey Head, anchovy.
Claire Michelsen; 7.0, Beechey Head, anchovy.
Jean-Paul Daneau; 16.0, Beechey Head, Squirt.
G. Watson, Vernon; 11.8, 5.0, trap shack, Strip Teaser.
Gilbert Olsen; 24.0, 14.0, 10.0, Beechey Head, Super Teaser.
Gerry Anderson; 13.8, trap shack, Strip Teaser.
Bob Parkinson; 13.8, trap shack, anchovy.
E. Hutchinson; 11.0, 8.0, trap shack, Strip Teaser.
George Walton; 27.0, 11.0, trap shack, Strip Teaser.
Keith Turnbull; 25.0, 15.0, 10.0, 5.0, trap shack.
B. S. Malinosky; 22.8, trap shack, Strip Teaser.
Phil Cornforth; 21.0, trap shack, anchovy.
Bill Hamilton; 13.0, 7.12.
G. Vink; 24.8, 6.0, trap shack, Strip Teaser.
Ron Smart; 9.0, Becher Bay, Strip Teaser.
A. M. Semenowich; 24.0, trap shack, Strip Teaser.
J. C. Semenowich; 6.8, trap shack, Strip Teaser.
Ethel Cooper; 20.0, Strip Teaser.
B. Valentine; 11.8, 12.8, trap shack, Strip Teaser.

**Pacific Lions Marina**

Robert Turnbull; 40.0, 25.0, Beechey Head, anchovy, Tomic Plug.
Ray Hawthorne; 33.8, Beechey Head, Strip Teaser.
Bob Crooks; 33.0, 30.0, 27.0, Beechey Head, anchovy.
Bess Day; 32.8, Beechey Head, Rhys Davis Minnow.
Don Kirby; 32.0, Beechey Head, Strip Teaser.
Dave Wigmore; 31.0, 15.0, 13.8, 10.0, 21.0, 20.0, 11.8, 6.0, Beechey Head, minnow.
Bob Major, Crofton; 31.0, Beechey Head, anchovy.
A. Svendsen; 31.0, Aldrige Point, anchovy.
Grant Curl; 30.8, Beechey Head, Strip Teaser.
Bill Varcoe; 30.0, Becher Bay, anchovy.
George Wetherell; 26.0, 29.0, 14.0, Beechey Head, anchovy.
George Pistell; 29.0, 12.0, trap shack, minnow.
D. Rogers; 29.0, trap shack, anchovy.
Robert Hagel; 28.8, trap shack, minnow.
Mary Henson; 28.8, Aldridge Point, anchovy.
Winnifred Hillaby; 28.8, Beechey Head, Strip Teaser.
David Ellason, Crofton; 28.8, Beechey Head, minnow.
Al Beasley; 28.0, 28.0, Beechey Head, Strip Teaser.
Syd Spooner; 28.0, trap shack, anchovy.
Lea Walle; 28.0, Beechey Head, anchovy.
Elmer Hillaby, Edmonton, Alberta; 27.8, Beechey Head, Strip Teaser.
Alec Erickson, Duncan; 27.8, 20.0, 27.0, 5.0, 24.0, 13.0, 22.0, 11.8, Beechey Head, Strip Teaser.
J. Argau; 27.8, 26.0, Beechey Head, Strip Teaser.
Phil Hale; 27.0, Beechey Head, Super Minnow Teaser.
Lorne Ames; 24.8, 26.0, Beechey Head, Strip Teaser.
A. T. Jordan; 26.0, 23.0, Beechey Head, Strip Teaser.
Ken Spoor; 29.8, trap shack, minnow.
Art Glass; 26.0, trap shack, Strip Teaser.
Gordie Frier; 26.0, 21.8, Beechey Head, minnow.
Bob Henson; 26.0, 10.0, 25.0, 22.0, 23.0, 6.0, 11.0, 8.0, Beechey Head, Aldridge Point, anchovy.
Jack Thomson; 26.0, Becher Bay, anchovy.
Lou Pietz; 25.8, Beechey Head, Strip Teaser.
R. Lindsay; 25.0, Becher Bay, minnow.
Bill McColl; 36.8, Beechey Head, anchovy.
A. Stavrum; 30.0, Beechey Head, anchovy.
Bob Sperling; 8.0, Beechey Head, minnow.
Arnold Goyette; 22.0, 18.8, trap shack, minnow.
M. J. Cunningham; 10.0, trap shack, Strip Teaser.
R. Lindsay; 28.0, minnow.
H. P. Rollin; 22.0, Strip Teaser.
Rick Curtis; 11.8, trap shack, anchovy.
Ray Goyette; 12.0, Becher Bay, minnow.
Gord Harvey; 11.0, Beechey Head, Strip Teaser.
M. Varcoe; 20.0, Beechey Head, anchovy.
J. Roos; 9.8, Beechey Head, Strip Teaser.
Gerald Day; 25.0, Beechey Head, Rhys Davis Minnow Teaser.
Jim Duckworth; 24.8, Tyee Strip.
Bill Fife; 24.8, Beechey Head, minnow.
G. A. Jacob; 24.4, Beechey Head, anchovy.
Gunter Koch; 18.0, 24.0, Beechey Head, anchovy.
Bob Cromie; 24.0, Sooke.
Roy Alexander; 23.0, 17.8, 8.0, trap shack, anchovy.
Doug Vidal; 22.8, 13.0, 22.8, Beechey Head, trap shack, Strip Teaser, anchovy.
Bill Fife; 22.8, Beechey Head, anchovy.
Molly Varcoe; 22.8, Becher Bay, anchovy.
Gwen Stone; 22.0, Beechey Head, anchovy.
Lester Hillaby; 22.0, Beechey Head, Strip Teaser.
Bill Beach; 21.8, Secretary Island, Strip Teaser.
Nicholas Chillbeck; 21.0, Beechey Head, anchovy.
Rex Collard; 21.0, Beechey Head, minnow.
George Reiter, Duncan; 21.0, Strip Teaser.
Andy Megaw; 21.0, trap shack, herring.
Gord Harvey; 19.8, Beechey Head, Strip Teaser.
Bob Sperling; 18.0, 8.0, Beechey Head, minnow.
Ethel Hillaby, Edmonton, Alberta; 18.0, Beechey Head, Strip Teaser.
W. E. Hook; 15.0, 16.0, 8.0, 10.0, trap shack, Strip Teaser.
Gord Liebscher; 16.0, Beechey Head, Strip Teaser.
Dan Wooley; 16.0, trap shack.
Bob Osborne; 14.0, trap shack, minnow.
Dennis Thompson; 13.0, 8.0, Beechey Head, Strip Teaser.
Randy Collier; 13.0, trap shack, anchovy.
Vera Curl; 12.8, Strip Teaser.
B. Parker; 12.4, Beechey Head, Silver Harvest hootchie.
John Ostler; 12.0, 10.0, Beechey Head, Strip Teaser.
Don Parker; 12.0, Bedford Island, Strip Teaser.
Bill Fife; 11.8, 11.8.
Cathie Walle; 11.8, Beechey Head, anchovy.
Rod Wilson; 9.5, trap shack, anchovy.
Richard Skeet, Westholme; 9.0, Beechey Head, minnow.
Lea Walle; 9.0, Beechey Head, anchovy.
Doug Lindsay; 8.0, Becher Bay, Strip Teaser.
Gordon Heal; 8.0, Beechey Head, Strip Teaser.
T. Brahan; 7.0.

**Bluenose Marina**

Fred Schiller, Duncan; 20.7, Cowichan Bay, herring.
Don Reynolds, Duncan; 20.0, 12.0, Sansum Narrows, herring.
Jim Avon, Duncan; 14.0, 7.0, Sansum Narrows, Strip Teaser.
Bob Maxwell; 14.2, Bold Bluff, Herring Plug.
Garnet Schwan, Duncan; 5.8, Sansum Narrows, Ab & Al Planer, Strip Teaser.

**Brechin Point Marina**

Albert Wong, Nanaimo; 17.4, Five Finger Island, red, white hootchie.
Peter McMullan, Nanaimo; 14.10, 15.9, white marker, Clarke Rock, strip casting.
W. Carter, Nanaimo; 5.6, Five Finger Island, Strip Teaser.
E. J. McConnell, Nanaimo; 12.0, Five Finger Island.
Gordon Lambton, Nanaimo; 18.3, Five Finger Island, Stingslide.
Charles Verbonac; 15.8, Five Finger Island, hootchie.

**Pedder Bay Marina**

Bob Dunsmuir; 30.0, Pedder Bay, anchovy.
Frank Newton; 29.12, Church Rock, anchovy.
O. Johnston; 26.0, Bentinck Island, Strip Teaser.
Peter Kopac; 22.8, Church Rock, Roller Baiter.
H. G. Timke; 23.12, 8.0, Beechey Head, Strip Teaser.
John Erglis; 24.4, 19.12, Church Rock, Strip Teaser.
Keith Leggett; 20.8, Church Rock, anchovy.
Elva Hosie; 26.0, Whirl Bay, Strip Teaser.
Brian Waddell; 23.0, Church Rock, Silver Harvest.
Bill Lumley; 19.0, 8.0, Becher Bay, Strip Teaser.
Dick Koome; 11.8, trap shack, Strip Teaser.
George Thompson; 11.0, Church Rock, Strip Teaser.
Andres Jedinak; 11.0, Church Rock, herring.
Dan Burback; 24.12, Church Rock, anchovy.
Gary Plant; 6.8, Church Rock, Strip Teaser.
N. Barwise; 10.0, Pedder Bay, minnow.
Denis Scherk; 10.0, kelp bed, anchovy.
Fred Pritchard; 9.12, Church Rock, Strip Teaser.
Lyle McVee; 12.0, trap shack, Strip Teaser.
Lloyd Martin; 8.12, trap shack, Strip Teaser.
Fred MacDonald; 8.0, Race Rock, anchovy.
Peter Beltgens; 10.4, trap shack, hootchie.
Jim Drinkwater; 15.0, 11.0, Christopher Point, Strip Teaser.
Barry McLeish; 10.12, Race Passage, minnow.
Ray Vaesen; 16.0, Race Passage, Strip Teaser.
Doug Watson; 19.4, Bentinck Island, Pirken.
G. H. Bradasch; 15.8, Pedder Bay, minnow.
B. T. Waddell; 6.8, 5.0, Church Rock, Silver Harvest, Strip Teaser.
Ray Rann; 16.0, 15.0, Secretary Island, minnow.
D. B. Waddell; 15.8, 10.8, 8.0, 9.0, 14.8, 19.0, Christopher Point, kelp bed, Silver Harvest Needlefish, Strip Teaser.
F. M. Newton; 10.0, Church Rock, anchovy.
P. R. Chilton; 11.0, kelp bed, minnow.
Dick Pringle; 11.0, Whirl Bay, Strip Teaser.
Gordon Eby; 9.8, Whirl Bay, anchovy.
Ray Goulet; 16.8, 15.0, Pedder Bay, Buzz Bomb.
Ronald Vaughn; 31.4, Church Rock, anchovy.
D. E. Watson; 16.8, Bentinck Island, anchovy.
Glen Clements; 25.0, kelp bed, Strip Teaser.
Randy Wright; 25.0, kelp bed, Strip Teaser.
Tom Hosie; 20.5, kelp bed, Strip Teaser.
Otto Litzenberger, Vernon; 19.0, Church Rock, Strip Teaser.
Karen Litzenberger, Vernon; 6.0, Church Rock, Strip Teaser.
Jack Taylor; 8.0, Church Rock, Strip Teaser.
Dave Copeland; 27.0, Church Rock, anchovy.
Joe Smith; 17.0, 12.0, Bentinck Island, Strip Teaser.
F. M. Newton; 22.8, 10.8, Pedder Bay, anchovy.
Gordon A. McLean; 26.8, Bentinck Island, Strip Teaser.

**Sooke Harbor Marina**

Rob McCreesh; 40.0, 30.0, 15.0, Secretary Island, anchovy.
L. Graves; 22.12, trap shack, anchovy.
A. Davidson; 12.0, Secretary Island, minnow.
Don Dickson; 13.8, Secretary Island, minnow.
F. Webb; 24.8, 24.0, Secretary Island, Strip Teaser, anchovy.
J. Frederick; 29.4, 12.0, trap shack, anchovy.
Bill Baker; 31.0, 29.0, Secretary Island, minnow.
G. Dunnett; 30.0, 15.0, 10.0, Secretary Island, minnow.
Bill Eddy; 25.8, 11.0, Secretary Island, minnow.
John Groves; 29.0, Secretary Island, minnow.
Jake Vanderheide; 23.8, Secretary Island, minnow.
R. Foreman; 22.0, Secretary Island, minnow.
Steve Kirchin; 10.8, Secretary Island, minnow.
Ralph Bradshaw; 10.8, 7.0, Otter Point, minnow.
Betty Brohman; 23.0, Secretary Island, minnow.
Vic Prior; 22.8, 6.8, Otter Point, Strip Teaser.
James Chow; 21.0, Beechey Head, Strip Teaser.
Don Rittaler; 23.0, Donaldson Island, plug.
Barry Sullivan; 23.8, 13.0, Secretary Island, minnow.
Debby Butler; 23.14, Secretary Island, minnow.
Gerry Dunnett; 13.8, 11.0, Sooke bluffs, minnow.

**Ali Bay Marine**

Elwood Thompson; 16.0, 13.0, 13.2, 14.0, Sidney Spit, hootchie.
Phil Perry; 5.4, James Island, Stingslide.
Art Sutherland; 7.11, Coal Island, Spoon.

**Pier 66**

W. Ketch, Duncan; 14.2, 7.8, Bold Bluff, plug cut herring.
Allen Armand, Duncan; 9.12, 6.4, 5.12, Sidney Spit, Pirken.
T. A. Marsden, Duncan; 12.3, Cowichan Bay, plug cut herring.

COHO

**Angler's Anchorage Marina**

Harry Walton; 6.13, The Boulder, Gilbert's Super Squirt.

**Kildonan**

Margaret Harper, Duncan; 5.1, Sanford Island, plug.

**Brechin Point Marine**

Soren Grunlund, Nanaimo; 5.3, red buoy, Apex Hot Spot.
H. Schmidt; 5.8, Nanaimo, hootchie.

**La Belle Viste**

Fred Peake, Qualicum Beach; 5.0, 5.8, Qualicum Bay.

**Bowser Bill's Camper Trailer Town**

Dorothy Page; 5.2, Norris Rocks, herring.
Martin Pearson, Devon, England; 5.3, Bowser, Herring Strip.

**Deep Bay Auto and Fishing Camp**

Frank Rains; 5.0, Norris Rock, Red Action Flashtail.
Betty Bradshaw; 5.2, 5.4, Norris Rocks, Red Krippled K.
Ralph Bradshaw; 5.1, Deep Bay, Flashtail.

**Bate's Beach**

Craig McNab, Cumberland; 5.0, Bate's Beach, hootchie.
Glenda Mallory, Courtenay; 6.6, Bate's Beach, pink, white bucktail.
Ed Beakhouse, Edmonton, Alberta; 5.9, Bate's Beach, red bucktail.
Curry Harbour, Denver, Colorado; 6.1, Bate's Beach, Rex Field Plug.

SMALL-MOUTH BASS

**Blue Gables Resort and Camp**

N. G. Chris, Richmond; 2.3, 2.4, St. Mary Lake, rapalla.

**Royal Oak Automotive**

Lloyd Wilson; 1.14, Prospect Lake, Jitterbug.

**Zuiderzee Campsites**

Dan Hamelin, Port Alberni; 1.5, Quennell Lake, worm.
Kurt Poulsen; 2.0, 1.0, Quennell Lake, worm.
Darren Bellas, Port Alberni; 1.2, 1.0, 1.8, 1.0, Quennell Lake, worm.
David Lyon; 2.4, Quennell Lake, Panther Martin.

SIXTEEN-YEAR-OLD Tricia Rose caught a 20.8-pound chinook to win this 10-spec bicycle and trophy in the Victoria-Saanich Inlet Anglers' Association Junior Derby. Club president Harmon Leong made the presentation.


WESTERN EXPRESS

WINNING NUMBERS

FOR WINSDAY JUNE 14, 1978

$100,000.00

WINNING NUMBERS

| SERIES NO. | | TICKET NUMBER | | | | |
|---|---|---|---|---|---|---|
| 1 | 8 | 5 | 4 | 9 | 7 | 1 |
| 3 | 0 | 4 | 8 | 2 | 1 | 5 |
| 0 | 9 | 6 | 9 | 4 | 9 | 8 |
| 1 | 3 | 3 | 1 | 9 | 7 | 7 |
| 1 | 5 | 9 | 3 | 8 | 7 | 7 |

If the last five, four or three digits on your ticket are identical to and in the same order as these winning numbers above, your ticket is eligible to win the corresponding prize.

| | |
|---|---|
| last 5 digits WIN | $1,000 |
| last 4 digits WIN | $100 |
| last 3 digits WIN | $25 |

NOTE: Twenty-five dollar ($25) winners may claim their winnings by presenting their ticket to any branch of Canadian Imperial Bank of Commerce only in British Columbia, Alberta, Saskatchewan, Manitoba and the Yukon.

In the event of discrepancy between this list and the official winning numbers list as certified by the auditors of the Foundation, the latter shall prevail.

Western Canada Lottery Foundation

DON'T THROW YOUR NON-WINNING TICKETS AWAY!

They now have a chance to win in the Express Encore

SEND ONE SET OF THREE TICKETS SPELLING W,I,N

TO: EXPRESS ENCORE DRAW
P.O. BOX 300, STATION T
CALGARY, ALBERTA T2H 2K9

Get into the Spirit

EDMONTON '78 August 3-12

The exciting spirit of '78. At the Commonwealth Games' 50th anniversary celebration. Share the breath-taking action! See Canadian athletes compete with top contestants from Commonwealth nations around the world. Enjoy the thrills in Canada's newest sporting facilities. Get a taste of the international flavour. At the XI Commonwealth Games, Aug. 3-12.

The Commonwealth Games — Just one of many things to see and do in

THE CITY OF Edmonton THE FUN AND GAMES CITY

*For further information, write:*
Visitors Bureau
5068 - 103 Street
Edmonton, Alberta T6H 5C5



COLONY MOTOR INN
MORRY STEARNS
AT THE PIANO BAR
385-2441 6-10
COACHLIGHT ROOM



CORRECTION

ZELLERS SUPER DAD-PLEASERS FLYER — BACK PAGE

Stereo Phonograph Package

This phonograph does NOT have AM/FM as advertised in our flyer.

We apologize to our customers for any inconvenience caused.

Zellers

HILLSIDE SHOPPING CENTRE 6-16 595-2141

ICBC INTRODUCES DIAL-A-CLAIM

If you have an Autoplan claim, don't come to the Victoria Claim Centre.

Just call 388-7822

between 8:30 A.M. and 4:30 P.M. Monday to Friday inclusive.

This is a new system to speed up service and to save you valuable time.

When you call, be sure to have your owner's Certificate of Insurance and driver's licence handy. If you were involved in an accident, it would help if you could jot down the main details.

We will take your accident report over the phone and arrange an appointment for you to bring in your car for a damage appraisal at your convenience.

We know it will save you valuable time. We think it will help us to give you better service.

INSURANCE CORPORATION OF BRITISH COLUMBIA

—AP

**Going, going . . .**

This painting by Vincent Van Gogh, *La Bergere d' Apres Millet*, is among works in Robert von Hirsch collection to be auctioned starting Tuesday, in London. The auction house of Sotheby Parke Bernet says six days of bidding will probably reach $14.5 million—the biggest art auction in history.

# Sting aside, region finds Sooke warm

By NANCY BROWN
Colonist Reporter

Sooke residents greeted Capital Region Board directors with a fine show of hospitality Wednesday, but there was a slight sting in the tail of the evening.

Directors held a regular meeting in the village Wednesday night—their second experiment in taking the politicians to the voters.

In the afternoon a new health office was opened in the village, with a short ceremony and speechmaking, and after that the "locals" took over.

Directors were divided into three parties to tour various parts of the village, and then were wined and dined at a salmon barbecue in Sooke Museum.

They were then treated to a slide presentation outlining the history of Sooke until meeting time.

Board chairman James Campbell thanked residents for their "remarkable and unique hospitality," adding that "Sooke holds a special place for me."

He said "it is a community with a strong sense of purpose and of community, and one in which it has been my pleasure always to have had a good time when I was here."

The sting came from Ray Nestman of Sooke Forum Council and Sooke-Jordan River Chamber of Commerce.

He berated directors for lack of interest and lack of action on the erosion of Whiffen Spit, and for lack of communication.

Communication, he said, was a fine, and perhaps, lost art of open frank discussion and factual reporting.

"It can't be fired out in reams from board echelons to an uninformed public," he said.

He drew attention to a recent newspaper advertisement on "Capital Regional District bylaw 43 schedule A", which he termed a mass of uninformative verbiage.

Sooke, he said, was a unique community.

Sooke, he said, was the only place in the province with a non-government meals on wheels program, and with a forum council.

# Postal strike only way, says Parrot

OTTAWA (CP) — It now seems apparent that inside postal workers will have to go on strike to win their contract dispute with the post office, Jean-Claude Parrot, president of the 23,000-member Canadian Union of Postal Workers, said Thursday.

"We know we will have to go apparently now unless the conciliation board can settle . . ," Parrot said at a news conference. "It seems more and more obvious."

Parrot said at the news conference the post office is conducting a witch-hunt against Toronto employees who publicly criticized post office management.

All employees who were quoted in a front-page Toronto Star article which appeared May 27 have been subpoenaed to appear before a special inquiry into allegations of vandalism and waste in the post office.

Parrot said the post office is deliberately harassing employees at a time when the union is attempting to resolve its contract dispute through conciliation.

The union will not be in a legal strike position until after the three-member conciliation commission has issued its report. Conciliation hearings are to continue at least until the end of this month.

"We don't know what will happen after that."

Parroot said he still hopes the dispute can be resolved through conciliation, but so far it has been a frustrating process.

The union long ago presented a full set of contract proposals but "there has not been one offer from the post office—not one offer except rollbacks."

Parrot said he and other employees of the post office have been speaking to the public through the press "because we want them to understand the problems."

"Before we are going to take 23,000 people into the street, we have a right to explain." The last contract expired June 30, 1977.

Parrot said the post office circulated memos to all employees in April warning them not to talk to reporters about problems in the post office.

"They want to hide the problems from the public, they don't want them (the employees) to talk to the press."

The special inquiry is headed by Colin Hubling, general manager of the post office's Ontario region. The Toronto workers quoted in *The Star* article are to appear before him at a closed hearing today.

"Hubling is on a rampage, a witch-hunt," Parrot said.

The union has requested a public inquiry into post office mismanagement, but that request has been rejected, said Parrot.

## Marine calendar

**NAVY**

Mackenzie, Saskatchewan, Yukon—returning today at 8 a.m.
Porte de la Reine—returning today at 3:30 p.m.
Endeavour—returning on or before June 24.

**MARINE SCIENCES**

Parizeau—Waddington Channel.
Pandora II—Burrard Shipyard.
Richardson—Nanaimo.
Vector—Pat Bay.

**COAST GUARD**

Camsell—refit.
Douglas—Tofino patrol area.
Rider, Racer—Sand Heads patrol area.
Ready—Rivers Inlet patrol area.
Vancouver—on weather station.
Quadra—in port.

**MERCHANT MARINE**

Nippon Maru, Kaiwo Maru—Victoria.
An Hai, Yin Shan Hai—Royal Roads.
Karamu Forest—Cowichan Bay.
Da Noli, World Ares—Crofton.
John M. Rehder, Goranka—Nanaimo.
Pimba Ramin—Tahsis.

Open Wed., Thurs. and Fri. til 9 p.m.

BESTON'S LIGHTING EXCLUSIVE LTD

continues their gigantic

SALE OF LAMPS AND FIXTURES

10%-50% OFF!

- Floor Lamps
- Pole Lamps
- Tiffanys
- Swags
- Chandeliers
- Wall Brackets
- Table Lamps
- All Ceiling Fixtures

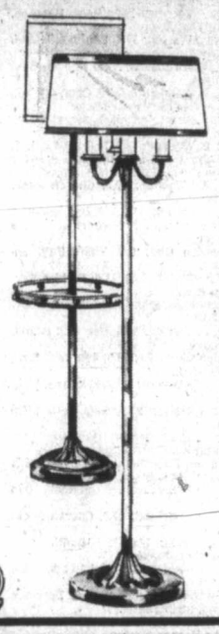

595-0332

IN THE HILLSIDE SHOPPING CENTRE

BESTON'S LIGHTING EXCLUSIVE LTD.

One taste. And you'll bring out your better glasses.

Old Gold. A surprisingly fine Canadian Whisky.



DISCOVER

The Traders

Father's Day Values!

Admiral 12" Portable TV
100% Solid State. Choice of Color Cabinet.
AC Model 82.88
AC/DC Model With 12 Volt Cigar Lighter Plug 98.88

Everything We Sell Is Fully Guaranteed

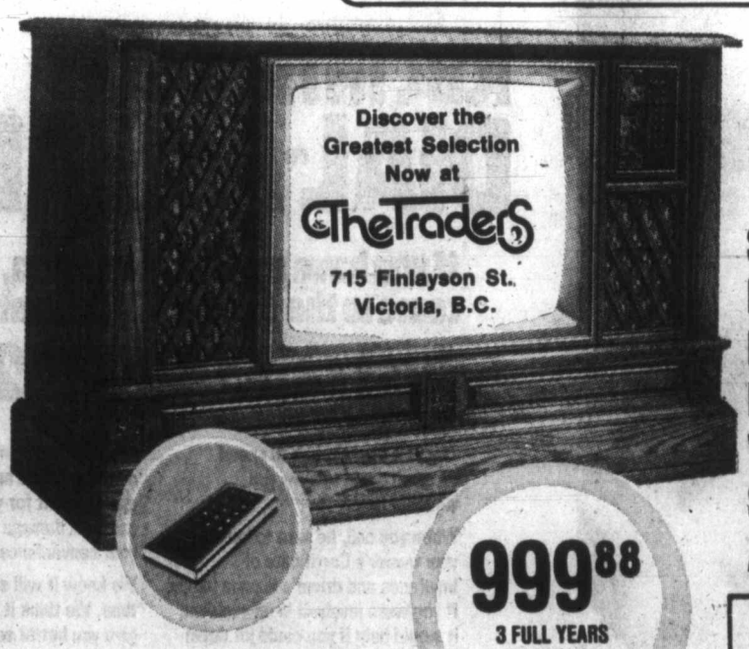

Special Now for Father's Day
Big Selection of Recliners, Chairs, Wall Huggers and Swivel Rockers too!
All Value Priced at Big Savings.

999.88
3 FULL YEARS Parts and Labor Warrantee

Admiral's Very Best 26" Deluxe Model Color Television with Electronic Remote Control

| Portable Model Color TV | 20" Table Model Admiral Color TV | 26" Deluxe Consol Admiral Color TV | 26" Admiral Deluxe Consol with Electronic Remote Control |
|---|---|---|---|
| 358.88 | 468.88 | 598.88 | 798.88 |
| 3-year warrantee | 3-year warrantee | 3-year warrantee | 3-year warrantee |

6-15

# HALIBUT CATCH TALLIED

VANCOUVER (CP) — Canadian and United States fishermen caught 6.4 million pounds of halibut during the first fishing period this year, the International Pacific Halibut Commission has reported.

Figures for May 15 to 31 showed Canadian fishermen got the largest catch in Area 2 (the waters south of Cape Spencer, Alaska) while American fishermen were ahead in Area 3 (west of Cape Spencer) and only U.S. vessels took halibut in the Bering Sea during April.

Commission director Bernard Skud said that in Area 2 the catch was two million; 1.3 million by Canadian vessels and 0.7 million by U.S. boats. The catch quota for the year in the area is 9 million pounds, and the catch during the first fishing period last year was three million pounds.

In Area 3, the catch was 4.4 million pounds, 1.3 million by Canadian vessels and 3.1 million by American. Quota for the area is 11 million pounds and the catch in the first period last year was 4.7 million.


## THE ULTIMATE TRAVELLING SYSTEM

FOR BOAT, MOTOR HOME, VAN AND CAR

**CRAIG**
T606 In-Dash Cassette Stereo Player with Digital Readout AM/FM/MPX Radio. Accurate Frequency display for precise tuning. Local distance. Electronic digital clock and tuning.

**CRAIG**
V503 72 Watt Powerplay booster/equalizer. 36 Watts RMS. Less than 0.5% T.H.D. Graphic equalizer complete with slide-out bracket.

ESS NEW

**Performance Series**
Model 9 speakers designed by those who want uncompromised performance for those who recognize and demand it.
—$799.95

## TRAVELLING TUNES by CRAIG

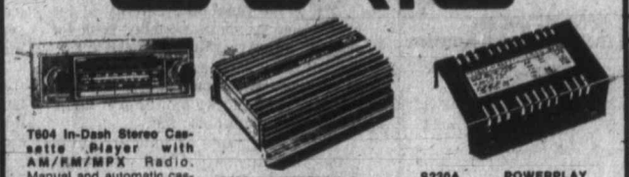

**T604 In-Dash Stereo Cassette Player with AM/FM/MPX Radio.** Manual and automatic cassette eject at completion of tape — locking fast forward for rapid cassette scanning — AFC (Automatic Frequency Control) for drift-free reception
NOW $139.95

**R500 POWERPLAY Super Booster.** Total of 50 Watts continuous (25 watts per Channel) Compatible with 4-Speaker Stereo Matrix Speakers.
NOW $79.95

**S230A POWERPLAY Booster.** Converts most car stereos to POWERPLAY 12 Watts continuous power per channel — plug-in installation.
NOW $49.95

## CASSETTE PACKAGE

Craig's best value in under-dash quick-mount cassette player. Featuring fast forward and fast rewind speeds, volume, balance, and tone controls. Now together with the best selling flush mount speakers. Dust and moisture resistant, padded black grilles.

NOW $129.95 COMPLETE

*The home of high-fidelity*

a&b sound a&b sound

641 YATES STREET 385-1461 Open Thursday and Friday until 9 p.m.

# a&b's Summer Sell-Off

## Cost +10%

That's right, we've reduced our prices to as low as cost + 10% on these famous stereo components and T.V.'s. All units come with full manufacturer's warranty, many are brand new, some are shelf models. Below are some examples.

### SPEAKERS

- EDI 1000 Towers ..... $847.00
- MARANTZ HD44 Top Rated Bookshelf ..... $63.49
- EPI 200 Classic ..... $206.80
- ULTRA LINEAR 25 ..... $41.32
- EPI 350 Linear Sound ..... $375.10

MORE BIC BOLIVAR JBL KLH YAMAHA MARANTZ DYNACO ESS

### AMPS & PREAMPS

- DYNACO ST400 200 + 200 watts ..... $513.16
- MARANTZ 3800 Pre-Amp ..... $517.10
- MARANTZ 3600 Pre Amp ..... $536.80
- PHASE LINEAR200 100 x 100 RMS ..... $498.96
- PHASE LINEAR 2000 Pre Amp ..... $305.48
- PHASE LINEAR 2000 Power Amp ..... $365.20
- PHASE LINEAR 700B 350 + 350 Watts RMS ..... $893.20

+ MORE DYNACO SAE PHASE LINEAR YAMAHA MARANTZ

### RECEIVERS

- DYNACO SCA50 25 + 25 Integrated Amp ..... $137.77
- CRAIG 5503 Receiver ..... $259.88
- MARANTZ 1150 75 + 75 Watts RMS ..... $336.45
- MARANTZ 1250 125 + 125 Watts RMS ..... $514.98

### T.V.

- QUASAR WT5805 20" Color ..... $460.85
- RCA GB700 26" Color ..... $536.75
- QUASAR WU9306 26" Color ..... $621.45

+ MORE SONY RCA QUASAR

### TAPE DECKS

- TANDBERG 3600 XD Dolby ..... $639.54
- TANDBERG 9200 XD Cross Field Dolby ..... $959.31
- REVOXA 77 Sync Recording ..... $873.23

+ MORE DUAL TEAC SONY CRAIG MARANTZ REVOX

### TURNTABLES

- TAYA FP 400 Auto Belt Drive ..... $127.22
- THORENS 160B Precision Table ..... $123.20
- TAYA CP250 Auto return Belt Drive ..... $93.45
- CEC BD100 Manual Belt Dr. ..... $79.20

+ MORE BIC DUAL REVOX MARANTZ YAMAHA PHILLIPS

## 10th ANNIVERSARY SALE

| | Record | Tape |
|---|---|---|
| ABBA "Greatest Hits" | 3.89 | 4.89 |
| ABBA "The Album" | 3.89 | 4.89 |
| AVERAGE WHITE BAND "Warmer Communication" | 3.89 | 4.89 |
| ASHFORD AND SIMPSON "Send It" | 3.89 | 4.89 |
| BREAD "Best Of" | 3.89 | 4.89 |
| JACKSON BROWNE "Running on Empty" | 3.89 | 4.89 |
| GEORGE BENSON "Breezin" | 3.89 | 4.89 |
| GEORGE BENSON "Weekend in L.A." (2 L.P. set) | 6.99 | 7.99 |
| DEBBY BOONE "You Light Up My Life" | 3.89 | 4.89 |
| BOOTSY'S RUBBER BAND "Player of the Year" | 3.89 | 4.89 |
| ROY BUCHANAN "You're Not Alone" | 4.29 | 4.99 |
| SHAUN CASSIDY "Shaun Cassidy" | 3.89 | 4.89 |
| SHAUN CASSIDY "Born Late" | 3.89 | 4.89 |
| CERRONE "Super Nature" | 3.89 | 4.89 |
| CROSBY, STILLS AND NASH "C.S.N." | 3.89 | 4.89 |
| CHIC "Chic" | 3.89 | 4.89 |
| CLIMAX BLUES BAND "Shine On" | 3.89 | 4.89 |
| ALICE COOPER "Alice Cooper Show" | 3.89 | 4.89 |
| DOOBIE BROTHERS "Best Of" | 3.89 | 4.89 |
| EAGLES "Hotel California" | 3.89 | 4.89 |
| EAGLES "Greatest Hits" | 3.89 | 4.89 |
| EMERSON, LAKE and PALMER "Works Vol. II" | 3.89 | 4.89 |
| ENGLAND DAN and JOHN FORD COLEY "Some Things Don't Come Easy" | 3.89 | 4.89 |
| FLEETWOOD MAC "Fleetwood Mac" | 3.89 | 4.89 |
| FLEETWOOD MAC "Rumours" | 3.89 | 4.89 |
| JAY FERGUSON "Thunder Island" | 3.89 | 4.89 |
| FOGHAT "Live" | 3.89 | 4.89 |
| FOGHAT "Stone Blue" | 4.29 | 4.99 |
| FOREIGNER "Foreigner" | 3.89 | 4.89 |
| FOTOMAKER "Fotomaker" | 3.89 | 4.89 |
| ROBERTA FLACK "Blue Lights in the Basement" | 3.89 | 4.89 |
| ANDREW GOLD "All This and Heaven Too" | 3.89 | 4.89 |
| LEIF GARRETT "Leif Garrett" | 3.89 | 4.89 |
| GENESIS "Then There Were Three" | 3.89 | 4.89 |
| GENESIS "Trick of the Tail" | 3.89 | 4.89 |
| EMMY LOU HARRIS "Quarter Moon in a Ten Cent Town" | 3.89 | 4.89 |
| GORDON LIGHTFOOT "Gords Gold" (2 L.P. Set) | 5.99 | 6.99 |
| GORDON LIGHTFOOT "Endless Wire" | 3.89 | 4.89 |
| LITTLE FEAT "Waiting for Columbus" (2 LP set) | 6.99 | 7.99 |
| LED ZEPPELIN "I" | 3.89 | 4.89 |
| LED ZEPPELIN "II" | 3.89 | 4.89 |
| LED ZEPPELIN "IV" | 3.89 | 4.89 |
| JONI MITCHELL "Don Juans Reckless Daughter"(2 LP set) | 7.99 | 8.99 |
| STEVE MARTIN "Let's Get Small" | 3.89 | 4.89 |
| MANFRED MANN "Watch" | 3.89 | 4.89 |
| MANHATTAN TRANSFER "Pastiche" | 3.89 | 4.89 |
| RANDY NEWMAN "Little Criminals" | 3.89 | 4.89 |
| JOHN PRINE "Bruised Orange" | 4.29 | 4.99 |
| QUEEN "Night at the Opera" | 3.89 | 4.89 |
| QUEEN "News of the World" | 3.89 | 4.89 |
| LEE RITENOUR "Captains Journey" | 4.29 | 4.99 |
| ROLLING STONES "Some Girls" | 3.89 | 4.89 |
| LINDA RONSTADT "Simple Dreams" | 3.89 | 4.89 |
| LINDA RONSTADT "Greatest Hits" | 3.89 | 4.89 |
| TODD RUNDGREN "Hermit of Mink Hollow" | 3.89 | 4.89 |
| SANFORD & TOWNSEND "Duo Glide" | 3.89 | 4.89 |
| ROD STEWART "Night on the Town" | 3.89 | 4.89 |
| ROD STEWART "Foot Loose and Fancy Free" | 3.89 | 4.89 |
| CARLY SIMON "Boys in the Trees" | 3.89 | 4.89 |
| JAMES TAYLOR "Greatest Hits" | 3.89 | 4.89 |
| THE BAND "The Last Waltz"(3 LP set) | 8.99 | 9.99 |
| THE RUTLES "The Rutles" | 4.99 | 5.99 |
| VAN HALEN "Van Halen" | 3.89 | 4.89 |
| YES "Going For The One" | 3.89 | 4.89 |
| NEIL YOUNG "Decade" (3 L.P. Set) | 7.99 | 8.99 |
| FRANK ZAPPA "In New York"(2 LP set) | 7.99 | 8.99 |
| WARREN ZEVON "Excitable Boy" | 3.89 | 4.89 |
| LENNY WHITE "Adventures of the Astral Pirates" | 3.89 | 4.89 |

**NOTICE**
WESTERN CANADA'S most complete catalogue record store

6-16

*the home of high-fidelity*

a&b sound

641 YATES, DOWNTOWN

THURSDAY & FRIDAY OPEN UNTIL 9 385-1461

**IMPORTANT NOTICE**

A & B SOUND IS PLEASED TO ANNOUNCE THAT THE FOLLOWING MAKES CAN NOW BE SERVICED AT OUR SERVICE DEPARTMENT:

BIC, ESS, MARANTZ, SAE, SUPERSCOPE, TEAC, DBX, EPI, SENNHEISER, SHURE, TANDBERG, YAMAHA

IF YOU HAVE ANY QUESTIONS ABOUT THE WARRANTY OR REPAIR OF THESE MAKES OR OTHERS, PLEASE CONTACT OUR SERVICE DEPARTMENT.

MORGAN

FRED BASSET




JUDGE PARKER

ARCHIE

RIP KIRBY

BLONDIE

MARY WORTH

HI and LOIS

KERRY DRAKE

MOMMA

# M. V. Chesnut's Garden Notes

It is a remarkable thing how a warm summer shower seems to activate the earthworms in the lawn. You may go months without seeing hair nor hide of the creatures, then comes a rainy period, and all of a sudden you find the pristine beauty of your lawn marred by dozens of ugly wormcasts.

While the tunnelling activity of the earthworm is unquestionably good for the soil, improving drainage and admitting air, their casts can ruin a good lawn in nothing flat. When you step on these casts, or run the lawn mower over them, it squashes them down flat.

The grass plants beneath are suffocated and die, while the wormcasts themselves, highly fertile, make ideal seed beds for airborne weed seeds to germinate and establish themselves.

The casts must be eliminated at all costs, and scattering them with a stiff broom is as good a way as any.

On the big English estates in the pre-war days it was the duty of the most junior gardener's boy to deal with the overnight wormcasts first thing in the morning, swishing the lawn with a long, flexible bamboo pole to knock down the hills. I tried this, but I find an old kitchen broom more effective.

If sweeping wormcasts on a big lawn is too strenuous, it isn't too difficult to rid your lawn of earthworms and thus end the nuisance. Some of the older garden books recommend poisoning them with an application of arsenite of lead or bichloride of mercury, but while these chemicals will kill the worms and leave the lawn worm-free for at least a year, I have never been very keen on working with such virulent poisons.

I am always afraid, too, that our friends and allies, the birds, may be tempted to pick up and eat the poisoned worms and thereby get a second-hand dose of arsenic or mercury themselves.

Even Diazinon emulsion, which is much safer than arsenite of lead or bichloride of mercury and kills the worms without bringing them to the surface, can pose some minor threats to the ecology under certain circumstances.

Permanganate of potash has always done a good job for me and without any danger to worms, birds, children or pets.

I mix up the little brown crystals with water at the rate of one level teaspoonful per gallon, and apply the purple solution with a watering can, thoroughly drenching the lawn at a time when the soil is moist and the worms are working not far from the surface, as in the cool of the evening.

The permanganate seems to have an irritating or repellent effect, for the worms come wriggling to the surface in their hundreds, where they can be swept up and put to work in the compost heap or the vegetable plot.

Incidentally, this is a typical lazy gardener's way of gathering a canful of worms to go fishing, all without any back-breaking spade work at all.

Another intruder in the lawn these days is clover, and the annual flood of letters is beginning to reach my desk asking how clover can be cleared out of the lawn without injury to the grass.

I could put up quite an argument in favor of leaving the clover in the lawn, for at least it stays green when grass turns brown from drought, and it can take a lot of punishment from children and wheel toys and games.

However, if you are a purist who wants nothing in the lawn except grass, the clover may be killed off by spraying or wetting its leaves with Killex or Clover-Chickweed Killer; these are mixtures of 2,4-D and mecoprop.

# Melvin Maddocks

When adults build a children's playground they seem to favor untwistable, foolproof swings, a slide constructed like a factory coal chute, and — for a touch of grace — a concrete turtle or two that nothing short of a howitzer could scratch.

When children play on these officially sponsored toys they are likely to swing rather wildly on the poles above and beside the swings and to climb up those slides backwards while, across the playgrounds of the world, in at least a dozen different languages, mothers cry: "Look out!"

It was a Danish landscape architect, Prof. C. T. Sorensen, who discovered in 1943 that children of Copenhagen were playing in junkyards and on construction sites rather than in the nice, neat playgrounds he and other adults had been designing for them.

He decided that the law, "the customer is always right," applied just as well to gamboling children as to anybody else. Thus was invented the "junkyard" playground.

About that time, when the Second World War reduced parts of London to rubble, the English made the same general discovery. Children love to start with blight-and-ruin and build their own playthings from there.

As every child (and every adult with an uncensored memory) knows, a child at play has three notable passions. He — and she too — loves dirt. The new playground theorists soon found that, given the choice between a stainless steel slide and a pleasantly slick 30-foot mud incline, most children will take to the good old muck every time.

Second only to dirtiness comes ugliness. Again, given the choice between cheerfully enameled swing and a really rotten old tire, hanging from a frayed but pungent piece of rope, most swingers, it seems, will line up for the monstrous black doughnut.

The frayed rope leads us by its threads to the third passion: danger or at least the semblance of it. To a certain extent, the new ideologues have concluded, a playground must be a child's stage for derring-do — his or her controlled experiment in bravery as well as skill.

Dirt, ugliness in its less affluent forms, and uninsured risk are not three things beloved by North Americans. But "playground professionals," submitting themselves to their own tests, have confessed that the love-objects they remember best from their play-days are mud pies, crazy-walled forts, and hang-by-a-nail tree houses.

So now what has long been an accepted piece of European wisdom about the nature of children appears to have at last crossed the Atlantic, and we are in the process of making the best of it. Professor Sorensen's 35-year-old concept has a new, rather North America name: "adventure playground."

A southern California group called American Adventure Play Association — with an ex-marine as its president — promises to get all this unstructuredness properly organized and shaped up. *Human Behavior* magazine has saluted the playground of calculated disorder as the New Order.

The playground by children as well as for children is an idea whose time has come. Two cheers for it. Active is always better than passive. But the ultimate playground, of course, is nature. The fact seems almost too obvious to mention, except that playground designers fail to mention it very often.

Off in the woods of New Hampshire, Robert Frost looked at the lithe, springy birch trees and imagined his ultimate player in the poem *Birches*: "Some boy too far from town to learn baseball,/ Whose only play was what he found himself."

The boy would climb black branches up a snow-white trunk till the tree could bear no more, but dipped its top and, like a well-sweep lowering a bucket, gracefully and thrillingly set its burden down.

"That would be good both going and coming back," wrote Frost the playground-designer. "one could do worse than be a swinger of birches."

# Sydney Harris

At this writing, an elaborate and expensive musical called *Alice* is scheduled to open on Broadway later in the month. It is the newest muscial adaptation of Lewis Carroll's *Alice in Wonderland*, and I do not think I want to see it.

If this premature reaction sounds narrow and prejudicial of me, I suppose it is. But, in extenuation, it is based both on a deep knowledge and affection for the orginal work, and the inescapable fact that no presentation on stage or screen in the century since it was written has ever done remote justice to Carroll's profound imagination.

All such presentations have begun with the premise that *Alice* is a "children's book." Nothing could be less true. Children may enjoy it (though it has been my observation that many more don't), but it is basically for adults, and quite sophisticated adults at that. In this repect, and this only, it resembles *Gulliver's Travels*.

It is hardly an accident that *Alice* is, next to the *Bible* and Shakespeare, the most quoted book ever written in the English language. And while these other two are cited out of religious piety or literary reverence, *Alice* is indiscriminately used for their diverse purposes by statesmen, philosophers, mathematicians, scientists, historians, and psychoanalysts.

Ostensibly composed for a little Victorian girl and her sisters, while floating down the river on a placid July day, the book really poured out of the deepest wellsprings of Carroll's unconscious — the part of him that broke loose wildly and refused to be integrated into the stiff, prissy, pietistic Rev. Charles Dodgson.

In this stream-of-unconsciousness, Carroll somehow managed to anticipate most of the startling discoveries and bizarre disjunctions of the 20th century yet to come. The new kinds of non-Euclidean geometry, the strange forms of logic, the relativity theory, the premonitory outlines of Freud, and the radical path of modern linguistics — all these and more found their "crazy-sane" way into Carroll's extended metaphor.

Of course, the genius of the book is that it can be enjoyed on its manifest level, without knowing any of these arcana (just as Shakespeare can be enjoyed as drama, without penetrating his metaphysical subtleties.) Yet the manifest part will soon seem stilted and archaic — just as Shakespeare's language already seems so to most students — while the latent content of these works will remain imperishable.

*The Wizard of Oz* can be produced delightfully because there is really so little to it; what you see is what there is. But, unlike such children's books, *Alice* scores its most effective points not visually or dramatically, but intellectually, as an act of imaginative daring that leaps through "the other side of the mirror." I just don't believe that Broadway — any more than Hollywood — can make *Alice* anything more than a pleasant animated cartoon. And we already have *Annie*.

# James Bacon's Hollywood

HOLLYWOOD — Sometimes it pays to train under **Bob Hope** — else you couldn't stand the pace around this town sometimes. (This column really isn't about Bob, but what other showbiz name is more appropriate than Hope's on the 34th anniversary of D-Day?)

About two weeks ago for example, I got mixed up with a kangaroo at Ma Maison, helped **Dana Broccoli** launch her new novel *Florinda* in the house that **William Powell** once built for **Jean Harlow**, caught a KISS concert, caught $10 million worth of talent at the annual SHARE party — where they must have had a $2.95 sound system — and finally watched a Dodgers game.

In between, I attended a song festival at Castlemont school and worked on a novel.

For breathers, I took off for Washington to retrain under Hope at a White House reception for the famed comedian's 75th birthday.

Now, down to cases.

Can you imagine having **Frank Sinatra, Dean Martin, Milton Berle, Sammy Davis, Johnny Carson** and **Tony Newley** onstage at the Santa Monica Civic Auditorium and the sound system not working?

At one point, I thought that Sinatra was going to burn down the city of Santa Monica. I've seen him destroy Australia for less.

Davis and Berle fared best with the faulty sound system.

Sammy, who seldom dances anymore, danced with the SHARE girls. And Milton wore a dress. He looked so ludicrous, he didn't have to use the mike.

In fact, Milton said he wouldn't go on unless the girls let him wear his dress. As an old friend of Milton's, I can tell you he is not a transvestite. He found out the value of wearing a dress years ago when he was going with a gorgeous Ziegfeld Follies' showgirl whose mother made her live at the Barbizon Hotel for Women.

Milton used to spend the night in no-man's land just by wearing a dress.

It was SHARE'S 25th anniversary and since I was at the first one at Ciro's, which starred Martin and Lewis, I felt I should make the anniversary.

It would have been a nice touch to have invited Jerry back. He and Dean have mellowed some in recent years.

Wosk's LTD WAREHOUSE SHOWROOM

# OPENS IN VICTORIA

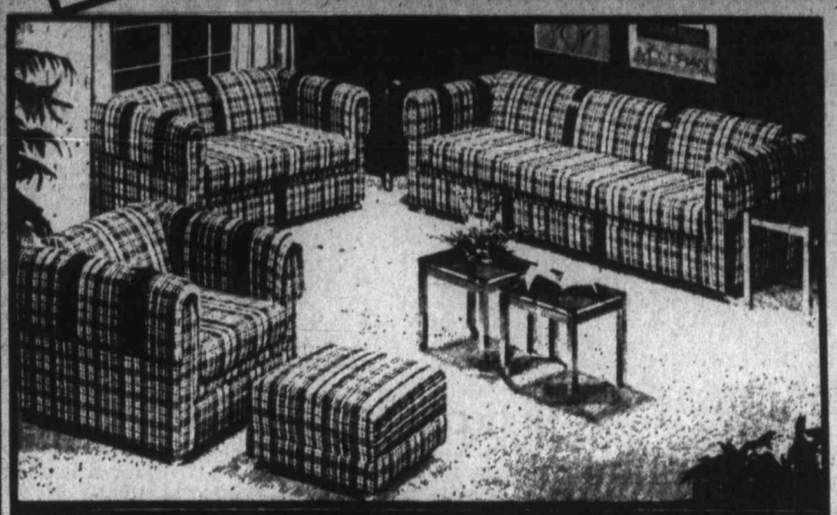

## 2 GREAT SPECIALS

*Especially For Their Grand Opening*

### BEST BUY IN 4 PCE. LIVING ROOM GROUPS

Striking Tuxedo style suite with vinyl straps on arms and back. Covered in a bold 100 per cent Olefin cover. Includes sofa, matching chair, ottoman and love seat.

*Grand Opening* Sale Price **549.95**

### 5-PIECE ARMSTRONG BEDROOM SUITE OFFERS THE VERY FINEST IN QUALITY AND VALUE

There's a lot you'll like about Armstrong Furniture. This lavishly detailed Spanish design suite is crafted of hardwood solids and wood products with simulated wood graining and scroll-work carved effects. Features like side-guided, vinyl-wrapped drawers make it an Armstrong bedroom you'll be proud of. Includes dresser, chest, headboard and 2 night tables.

*Grand Opening* Sale Price **769.95**

## WIN!!!

ONE OF MANY MERCHANDISE PRIZES VALUED AT OVER

**$5000**

JUST DROP IN AND FILL OUT AN ENTRY FORM.
DRAW WILL BE HELD SUNDAY, JULY 16th.

WIN!!!

## GREAT BUYS IN TELEVISION: LOOK!!

### RCA 26" COLOR TRAK TV

In beautiful Mediterranean styling and featuring SIGNAL SENSOR II 20-Position Remote Control.

Feature-packed 100% Solid State Xtended Life chassis that automatically controls color, flesh tone correction, contrast PLUS SignaLock electronic tuner that operates quickly and quietly. 100% Solid State for reliability. NO mechanical contacts to wear out. 8 plug-in ACCUCIRCUIT modules for easy servicing. Lighted channel indicator.

NOW ONLY Grand Opening Price **949.95**

Save money... save energy... with this 20" XtendedLife RCA XL-100 color TV!

IT'S HERE! RCA's most compact XL-100 color TV ever

The sharpest, brightest small-screen color TV in RCA history

GRAND OPENING PRICE **389.95**

### RCA 20" COLOR TRAK TV with REMOTE CONTROL

ONLY **699.95**

### 26" Extended Life Television MODEL GB-748

RCA's new Xtended Life chassis means:

- Uses less energy
- Runs significantly cooler
- Constant voltage circuitry
- RCA's new, integrated circuit
- Eight plug-in RCA AccuCircuit modules.

PLUS Super AccuColor black matrix picture tube, automatic color control, automatic fleshtone correction system, automatic fine tuning VHF and UHF, 100% Solid State VHF and UHF tuners, direct read channel indicators.

## COUNTER-TOP BAR FRIDGE

**149.95**

## RCA 12" B/W PORTABLE TV

100% Solid State
Grand Opening Price

**89.95**

## SATURDAY 9:30 A.M. Special

**10 ONLY**

12 cu. ft. Chest Freezers

**229.95**

master charge VISA TERMS . . .

## OPEN HOURS

MON., TUES., WED.
9:30 A.M.—5:30 P.M.
THURS. and FRI.
9:30 A.M.—9:00 P.M.
SATURDAY
9:30 A.M.—5:30 P.M.
SUNDAY
12:00 Noon—5 P.M.

6-15

Wosk's LTD WAREHOUSE SHOWROOM

## VICTORIA STORE

1810 Store St. ph.385-8781

NEXT TO CAPITAL IRON

**386-2121**
Monday through Friday 8 a.m. to 6 p.m.
Saturday 8 a.m. to 5:30 p.m.

# CLASSIFIED ADVERTISING

*Vancouver Island's Largest Shopping Centre in Print*

**386-2121**
Monday through Friday 8 a.m. to 6 p.m.
Saturday 8 a.m. to 5:30 p.m.

## CLASSIFIED RATES ADVERTISING

All rates quoted are for insertion in both the Daily Colonist and Victoria Times.
Single Paper rates available on request.

**REGULAR CLASSIFIED LOCAL RATE PRIVATE PARTY ONLY**
10 word minimum
1 or 2 days
13c per word per day
3 to 5 consecutive days
11c per word per day
6 consecutive days or more
9c per word per day

All real estate, mobile home, rental and business advertising is considered to be commercial advertising and will be charged for accordingly.

**REGULAR CLASSIFIED - LOCAL RATE COMMERCIAL ADVERTISING**
10 word minimum
1 or 2 days
14.5c per word per day
3 to 5 consecutive days
13.5c per word per day
6 or more consecutive days
11.5c per word per day

**SEMI-DISPLAY LOCAL RATES**
Any advertisement which varies from 6 pt. regular classified style shall be considered semi-display
14 agate lines per column inch
1 or 2 days
60c per agate line per day
3 to 5 consecutive days
54c per agate line per day
6 or more consecutive days
48c per agate line per day

**NATIONAL AND OUT OF PROVINCE RATE**
Regular Classified 18c per word
Semi-Display 70c per agate line
14 agate lines per column inch

**BIRTH NOTICES**
Up to 30 words $3.90
Each additional word 13c

**DEATH NOTICES, MEMORIAL NOTICES AND CARDS OF THANKS**
$1.80c per count line per day
3 consecutive days
48c per count line per day

**PRIVATE BOX NUMBERS**
$3.00 except Help Wanted Advertisement, $4.75 which includes a Position Filled Advertisement.

Contract rates for local businesses available on request.

## CLASSIFIED ADVERTISING COPY DEADLINES

**REGULAR CLASSIFIED** advertising may be placed in The Daily Colonist up to 5 p.m. the day prior to publication and in the Victoria Times up to 6:00 p.m. the day prior to publication.

**SEMI-DISPLAY** advertising may be placed in The Daily Colonist up to 12 noon the day prior to publication and in the Victoria Times up to 4 p.m. the day prior to publication.

## CLASSIFIED SERVICE FOR DUNCAN COWICHAN VALLEY AND CHEMAINUS

Classified Ads phoned in to our Duncan office before 3:30 p.m. will appear in the following day's papers.

746-6181

**TERMS OF PUBLICATION**

F.P. Publications (Western) Limited shall not be liable for non insertion of any advertisement beyond the amount paid for such advertisement.

In the event of error occuring the liability of F.P. Publications (Western) Limited shall not exceed the charge for the space actually occupied by the item in question.

All claims on error in publication shall be made within 12 hours thereafter and if not made shall not be considered. No claim will be allowed for more than one incorrect insertion not for errors not affecting the value of advertisement.

All estimates of cost are approximate. Advertisers will be charged with space actually used.

All advertising copy will be subject to the approval of the Victoria Press, who reserve the right in its sole discretion to classify, reject or insert copy furnished.

All advertisements must comply with the British Columbia Human Rights Act. This act states no advertisement may state or imply a preference, limitation or specification on the basis of an applicant's race, religion, colour, marital status, ancestry, place or origin, age; or sex (unless the matter relates to the maintenance of public decency AND prior approval has been obtained through the Human Rights Branch).

While every endeavor will be made to forward replies to box numbers to the advertiser as soon as possible, we accept no liability in respect of loss or damage alleged to arise through either failure or delay in forwarding such replies, however caused, whether by negligence or otherwise.

## NOTICE OF COPYRIGHT

Full complete and sole copyright in any advertisement produced by F.P. Publications (Western) Limited is vested in and belongs to F.P. Publications (Western) Limited, provided, however, that copyright IN THAT PART AND THAT PART ONLY of any such advertisement consisting of illustrations, borders, signatures or similar components which is, or are, supplied to Victoria Press by the advertiser in the form of reproduction proofs, veloxs, engravings, etc., and incorporated in said advertisement shall remain in and belong to the advertiser.

## BUSINESS OFFICE HOURS

Monday to Friday
8:30 a.m. to 5 p.m.

Mailing Address:
Victoria Press
P.O. Box 300
Victoria, B.C.
V8W 2N4

PHONE DIRECT
386-2121
TO PLACE YOUR CLASSIFIED ADVERTISEMENT

## CLASSIFICATION INDEX

**VITAL STATISTICS**
1 Births
3 Cards of Thanks

THE FOLLOWING SEVEN CLASSIFICATIONS ON THE LAST PAGE OF CLASSIFIED

305 Deaths and Funerals
308 Cards of Thanks
309 In Memoriams
310 Funeral Directors
311 Monumentals
312 Florists
313 Miscellaneous

**NOTICES**
14 Announcements
18 Coming Events and Meetings
16 Catering, Banquets and Reception Rooms
17 Restaurants
18 Places to Visit
20 Lost and Found

**EMPLOYMENT**
21 Help Wanted — General
22 Office Help
23 Skilled Trades
24 Sales Persons and Agents
25 Teachers
26 Part Time—Temporary Help
28 Employment Service
30 Situations Wanted

**BUSINESS SERVICES AND DIRECTORY**
36 Business Services and Directory

**PERSONAL SERVICES**
38 Travel
33 Bands, Musicians and Orchestras
34 Pre-Recorded Music
40 Business Personals
43 Dancing
42 Education
71 Music Teachers
39 Personals
32 Trade Schools

**MERCHANDISING**
83 Aircraft
117 Antiques and Arts
78 Bicycles
80 Boats and Marine
65 Building Supplies
93 Cameras, Supplies and Photo Finishing
127 Chicks, Poultry, Hatching Eggs, Supplies
101 Childrens Miscellaneous
135 Farm Implements
60 Fuel
97 Furniture
120 Garden Supplies
99 Groceries, Meats and Produce
130 Heavy Equipment and Machinery
126 Livestock, Supplies and Events
100 Miscellaneous for Sale
103 Miscellaneous Wanted
109 Miscellaneous to Rent
77 Motorcycles
70 Musical Instruments
125 Pets and Supplies
96 Ranges, Stoves and Furnaces
92 Sporting Goods
81 Sailboats
115 Swaps
63 Timber
98 TV, Stereo, Radio Sales and Service
112 Wanted to Rent, Miscellaneous
116 Coins and Stamps

**AUTOMOTIVE**
155 Automobile Financing and Insurance
164 Auto Body and Painting
162 Auto Repairs, Service and Towing
168 Campers, Trailers and Motor Homes
166 Cars and Trucks Wanted
150 Cars for Sale
151 Sports, Import Cars
148 Lease Vehicles
169 Mobile Homes and Parks
149 New Car Directory
160 Parts, Accessories
158 Tires
154 Trucks, Buses and Vans
156 U-Drive and Auto Washing

**ACCOMMODATION**
165 Convalescent and Rest Homes
175 Hotels
178 Summer Homes, Cottages and Resorts
181 Tourist Accommodation

**RENTAL**
201 Apartments to Rent, Furnished
200 Apartments to Rent, Unfurnished
202 Furniture to Rent
203 Apartments Wanted
206 Duplexes to Rent
207 Duplexes Wanted to Rent
215 Halls, Warehouses, Stores and Offices to Rent
197 Housekeeping Rooms to Rent
199 Housekeeping Rooms Wanted
211 Houses to Rent, Furnished
210 Houses to Rent, Unfurnished
212 Houses Wanted to Rent
190 Room and Board
191 Room and Board Wanted
193 Rooms to Rent
194 Rooms Wanted
204 Shared Accommodations

**FINANCIAL**
155 Automobile Financing and Insurance
233 Mortgage Loans and Insurance
234 Mortgages for Sale
230 Personal Loans and Insurance
235 Wanted to Borrow

**REAL ESTATE**
280 Acreage for Sale and Wanted
240 Business Opportunities
241 Business Opportunities Wanted
247 Commercial or Industrial Properties
258 Condominiums
259 Townhouses
253 Country Homes and Properties
270 Exchange Real Estate
290 Farms for Sale and Wanted
263 Garages for Sale, Rent, Wanted
293 Gulf Island Properties
280 Houses for Sale
265 Houses Wanted to Buy
295 Listings Cancelled
268 Listings Wanted
271 Lots for Sale
294 Mainland and Out-of-Province Properties
273 Property for Sale
274 Property Wanted
244 Revenue Property
245 Revenue Properties Wanted
285 Up-Island Properties
256 Waterfront Properties

## SUBSCRIPTION RATES

Wherever carrier service is maintained, $4.00 per month.
By mail — Vancouver Island and Gulf Islands, $4.00 per month, $17.50 per 3 months, $35.00 per 6 months, $70.00 per year. Rest of Canada $7.00 per month, $20.00 per 3 months, $40.00 per 6 months, $80.00 per year.
Outside Canada, $18.50 per month, $220 per year.

BY MAIL
Saturday Times Only
Sunday Colonist Only
Canada, 60 cents per copy, $30.00 per year.
Outside Canada, $1.00 per copy, $50.00 per year.

**CIRCULATION REPRESENTATIVES**

| | |
|---|---|
| Duncan, Chemainus— Mr. HILTON HOL | 746-6181 |
| Nanaimo | 753-2766 |
| Lake Cowichan | 749-6206 |

United States Representatives
LANDON ASSOCIATES INC.
New York, Chicago, Southfield, Atlanta, Boston, San Francisco, Los Angeles, Philadelphia, Rochester, Cleveland, Charlotte, Cincinnati, Syracuse, Hamburg, Williamstown, Clinton, Memphis, Levittown, Raleigh.

PAGE REPRODUCTIONS OR MICROFILM COPIES OF COMPLETE PAPERS AVAILABLE FOR ALL PAPERS PUBLISHED
PHONE 382-7211, LOCAL 276

## 1 BIRTHS

BRIGGS — Born to Bart and Jackie, a son, Shane Bartley, 7 lbs., 6 ozs., on June 10, 1978, a brother for Brandi. A special thanks to Dr. M. Bassett and maternity staff.

CLIFFORD — Born to Ron and Deb on June 7, 1978, at Victoria General, a girl, Cheryl Lynn, 8 lbs. 13 ozs., a sister for Wayne and John. Thanks to Dr. Guy and maternity staff.

CRAIG — Bill and Pat are pleased to announce the arrival of Sara Ruth, 8 lbs. 11 oz., on Tuesday, May 30, 1978 at the Royal Jubilee Hospital. Proud grandparents are Mr. and Mrs. J. H. Craig and Mrs. and Mrs. J. A. Butcher. Thanks to Drs. D. Roberts and Colwill and maternity staff.

**DEATH and FUNERAL ANNOUNCEMENTS DIRECTLY FOLLOWING CLASSIFIED**

## 14 ANNOUNCEMENTS

WINNERS OF ISLAND CAT FANciers Draw: Pam Gaudio, 30 Bryden; Rawlinson, 450 Dallas; Porco Burr, 445 Sue Mar.

FRENCH DAYCAMP, JULY 4TH-August 25th, by week or all summer. Ages 5-15. 383-5335.

## 15 COMING EVENTS and MEETINGS

Victoria Native Friendship Centre
**BINGO**
ESQUIMALT LEGION
277 ADMIRALS RD.
SUNDAY
EARLY BIRDS 1 P.M.
REGULAR GAMES 1:30
FIVE EXTRA GAMES
Proceeds in aid of our many people-oriented programs.

S. P. C. A.
OPEN HOUSE
at the Shelter
3150 Napier Lane
at Burnside
Saturday, June 17
2 p.m. to 4 p.m.
Treasure stall, home baking, dog obedience display—shelter tours.
Come Bring Your Friends

ATHLETIC
**BINGO**
WEDNESDAY
Vic. Curling Club
1952 QUADRA

SAANICH LIONS BINGO
FRI. NIGHT O.A.P. HALL
Early Birds 6:45 p.m.
5 cards for $1.00
—5 Extra Games 25c per Card—
or 5 for $1.00
Proceeds To Lions Charity

LEARNING DISABILITIES ASSOciation Rummage Sale. Clothes, plants, miscellaneous. St. Aidan's Church, Richmond and Broadmead Sts., Saturday, June 17th, 9 a.m. to 1 p.m.

BARN DANCE, OAK MEADOWS Indoor Ring, June 17th, 8:30. Music by the Home Brew, $8 couple. Bar and snacks. 479-6843 tickets at door or Shank's Saddlery.

BELLY DANCE WORKSHOP, ST. Joseph's Hall, 745 West Burnside, June 18th, 1-3. $10. For information call 595-3439.

MYSTERY TOURS
Leaves V.I. Coach Lines depot every Sunday at 1:30 p.m. Return 5 p.m. $6.00 includes tea. 385-4411.

FEW OPENINGS ONLY, BUS trip, July 17-19. Seattle, Tutankhamen Treasures. 595-8802 or 384-6542.

G.C.H.C. PLAYDAY, JUNE 25, 10 a.m. Beaver Lake Ring.

## 16 CATERING, BANQUETS and RECEPTION ROOMS

GEORGE'S BAVARIAN BANQUET FACILITIES
1021 Pandora 383-7121
INTERNATIONAL CUISINE
3 DINING ROOMS AVAILABLE
SMALL OR LARGE PARTIES
UP TO 150 SEATING CAPACITY
ENTERTAINMENT
AVAILABLE ON REQUEST

BLACK PRINCE CATERING (1976) Ltd., 655 Douglas St. 388-4486. For all your catering needs in our roof top Queens Reception Room or on your premises.

## 20 LOST and FOUND

FOUND: BEAUTIFUL CAT, OBviously a house pet. Area 300-400 block Vancouver and Cook St. Cats Protection League, 598-5731.

LOST: RED RING BINDER AND contents, valuable only to owner. Near Oak Bay Community School, Burnside Rd. Reward. Phone 112-929-4680 (collect).

LOST: OMEGA DEVILLE LADIES wrist watch, large gold red face, no numbers, black suede strap. K-Mart — Safeway June 5th. Reward. 384-2532.

LOST — SINCE JUNE 3RD IN Wollaston Street area of Esquimalt, neutered male grey tabby cat, black and brown marks, white paws. Phone 383-5215, evenings.

LOST — BLACK AND TAN MALE miniature Doberman with unclipped ears and tail and brown collar, in Durrance Lake area. 652-5971.

REWARD FOR RETURN OF male St. Bernard, answering to name of King. Lost in Glanford, Ralph St. area. Please call 592-2183 with information.

LOST — LADIES' DIAMOND wrist watch, Saturday night, Japanese Village Restaurant and Humboldt St. Reward. 477-1884 or 384-2947.

ANYONE KNOWING THE whereabouts of any red doberman pups, please call 383-5724. Substantial reward. 511 MacAulay.

URGENT! LOST, VERY ILL part-Persian white and black cat, Chesterlea subdivision. Call 479-4091.

LOST IN THE VICINITY OF Granite and Mitchell, blue and gray budgie. Answers to name of Peter or a wolf whistle. 598-349.

FOUND FRIENDLY GREY FEmale tabby cat, cannot keep. 598-1340.

LOST: IRISH SETTER, FEMALE, 1½ years old; lost from Vic High area. Reward. 385-5677

LOST — MALE NEUTERED Burmese, answers to "Trail". Reward. Please phone 478-1193.

LOST — MAN'S MASONIC RING, vicinity Hillside Shopping Center. Sentimental value. 592-9877.

LOST; LADIES' GLASSES, REdish-brown, plastic frames, large pink tinted lenses. 598-2308 after 5.

LOST: NAVY BLUE UVIC floater jacket, on Pat Bay Highway. Reward. 383-5659 after 5.

LOST BETWEEN VICTORIA AND Long Beach, hubcaps. Reward. 597-9572.

LOST: MAN'S HORN-RIMMED glasses and case, Marchant's Road area. Reward. 592-1694.

LOST: WEDDING BAND, PHONE booth Burnside area, reward. 479-9571.

LOST: 4 MONTH OLD BLACK lab cross, white feet and chest, wearing collar. 598-2603.

I HATE TO TYPE
Finds a file box full of library cards? If you did please phone 479-7200.

FOUND: MAN'S 10-SPEED BIKE. Owner can claim and pay for ad. 384-7338.

LOST: VOLVO CAR KEYS AND personal keys, on leather "Cancer" key ring. 598-1495.

## 21 HELP WANTED GENERAL

ADVERTISEMENTS IN THIS CLASSIFICATION MUST COMPLY WITH THE BRITISH COLUMBIA HUMAN RIGHTS ACT

Clarke Personnel
A GRADE INTERNATIONAL COMPANY

SECRETARY
$800.00 - $920.00
Utilize your rusty shorthand, typing skills and organizational abilities in this busy, downtown office. If you enjoy variety and responsibility, this position offers you unlimited growth potential.

MORNINGS ONLY —
BOOKKEEPER $5.00 hour
Seeking that ½ day job on a permanent basis? This busy office is seeking an individual who has the ability to learn to operate a bookkeeping machine and who is willing to help out with overflow typing. Call about this one!

RECEPTIONIST
$700.00—$800.00
Enjoy the public? Your ability to deal with people will earn you this opportunity to be a front desk person, answer phones and utilize your typing. This busy office needs an individual who is able to set their own priorities and who works well in their own. Opportunity exists for advancement.

WORD PRCESSING
$850.00—$950.00
New computerized systems created this opening for an experienced word processor. Your knowledge of a Microm 2000 would be put to good use here! Get in on the ground floor with this one.

TELETYPE
$700.00—$750.00. Your teletype experience will be fully appreciated here! Hours of work are 7:00 a.m. to 3:p.m. leaving afternoons free for more leisurely pursuits. Experience with a brokerage firm an asset but not essential, excellent company benefits avaable with this centrally located firm.
714-1175 DOUGLAS
Call 385-3425

**BOYS GIRLS ADULTS**
Esquimalt and View Royal Areas
Do you have a regular job for the Summer? A few Daily Colonist paper route will be available shortly in the above area. For a little of your time each morning you can have a regular income. Profits ranging from $55 to $110 depending on route size. Routes are delivered in the early morning which leaves the remainder of the day free for other activites.
For further information contact Mr. Fox — 383-4111 Colonist Circulation Dept.

TELLERS
Westcoast Savings has opportunities for tellers. Successful candidates will have banking or related experience, be outgoing, and enjoy working with people. Full orientation will be provided. The salary, benefit package and working environment are excellent.
Applications to:
Mrs. T. Harman
No. 202, 1234 Esquimalt Rd.
Victoria, B.C.
V9A 3N8
386-6166
WESTCOAST SAVINGS CREDIT UNION

CAREER OPPORTUNITY
Our real estate department has an opening for a person to manage holding properties (land, rentals, etc.), purchase and develop properties with or without assistance. Applicants must have good academic and institutional standards and experience in real estate field related to the above. Salary plus bonus plan. Your replies will be treated confidentially. Please send replies and resume to Victoria Press, Box 308.

DRAPERY SEAMSTRESS TO take charge of workroom. Must be fully experienced in all aspects of draperies, able to supervise staff and deal effectively with customers. Apply in person to Trueman Drapery Mfg. Ltd., 660 Fort St.

EXPERIENCED COOK WANTED
Apply in person at the BRENTWOOD INN
Before noon. Central Saanich.

RESIDENT CARETAKER FOR 35-suite apartment building required. Very choice Oak Bay block. Conscientious couple only. Send resume to Victoria Press, Box 83.

LADIES' WEAR
Leading fashion store needs experienced, mature, sales person. Part time to start. Victoria Press Box 297.

PART TIME, EXPERIENCED pantry girl for Sunday and Mondays. Apply in person only to Chef, 910 Government Street. 388-7333.

KIND BABYSITTER WANTED, early mornings and possibly weekends, must live in Marigold Burnside area, phone after 5 p.m. 479-0570.

WANTED: CARING HOME FOR boy, 5, and girl, 7. Summer weekdays 8 to 5 and/or after school beginning September. Moss-Carnsew area. 382-2059 evenings.

EXPERIENCED MATURE, FAST waitress-waiter for full-time immediately, must be flexible. Apply in person, FatCat Restaurant, 622 Yates St.

FRONT DESK HELP. INCLUDES live-in manager's suite, prefer older couple with experience. Apply from 9-12, Oxford Castle Inn, 133 Gorge Road East.

Experienced Chef
Wanted — top wages for right person. Phone for appointment; Mike Keepence, 652-2413.

DINING ROOM HELP FOR night shift only. Apply in person after 4:30 at the Peacock Reafaurant, Sidney.

ADVERTISING SALESMAN FOR weekly newspaper. B.C. and Y.C.N.A. Resume to Victoria Press, Box 296.

ASSISTANT MANAGER REquired for major building supply centre. Reply to Victoria Press, Box 279.

STRAWBERRY PICKERS REquired. Transportation required. Apply 205-3400 Douglas St. 382-4274.

PERSON TO DO PART TIME SEcurity work up-Island in exchange for accommodation. 598-3975.

TEACHER — BALLET
Part-time Dancengery. 1322A Government St. 384-3841.

MATURE EXPERIENCED PERson for rest home work; could live in. 598-2212.

CITY CENTRE
Reduced rent for assistance in maintaining apts. 598-4052.

EXPERIENCED CHAMBERMAID. Phone between 9 and 11 a.m. 383-8161.

HOUSEKEEPER WANTED, COLwood area. Phone evenings, 478-2066.

## 21 HELP WANTED GENERAL

Banking Experience
Part Time Tellers
$4.50 - $6.00 Hr.
We need permanent part-time tellers. If you have banking experience and would like to work 2 to 3 days a week permanently, please apply. Banking or related experience is essential. An orientation program is provided.
Applications to:
Mrs. T. Harman,
No 202, 1234 Esquimalt Rd.,
Victoria, B.C.
V9A 3N8
386-6166
WESTCOAST SAVINGS CREDIT UNION

APPLICATIONS ARE INVITED for position as organizer of annual fund raising effort in Victoria area of national veteran serving organization. Period mid-September to end of November. Organizational and administrative background and knowledge of Victoria district essential. Experience in fund raising programmes either as career or volunteer as well as a knowledge of community resources will be valuable assets. Bonfiable. Honorarium to be negotiated with directors. All correspondence will be treated as confidential. Applicants should furnish resume with telephone number to Victoria Press, Box 303, not later than June 24th.

NEEDED
Mature adults willing to care for children in parents home. Must be willing to do rotatating shift work both nights and days, or weekends. Should ce available for 6 months or more and be able to work with Ministry of Human Resources, Day Car Section. References required. Government subsidy pays $90 per month for one child to a maximum of $180 for three or more children. For furthe information please contact Day Care (Intake) 386-6174.

ENERGETIC PERSON REquired in activity program for group of young adults with learning difficulties. Sports and recreational skills required plus patience, creativity, knowledge of community resources and ability to relate to groups, professionals and volunteers. Hours: 10 to 3 weekdays, salary range $650 to $750. Relevant training and experience. Resume and refererices to Victoria Press, Box 290, by June 20, 1978.

MEDICAL OFFICE ASSISTANT Wanted part-time only; 1-5, Monday to Friday. Experience in medical offices, with typing dictaphone, and patient-related duties preferred. Salary to be negotiated. Information kits may be picked up at James Bay Community Project Office, 435 Simcoe St., V8V 1T4. Competition closes Friday, June 23. Apply in writing to Personnel Committee, James Bay Community Project, above address.

HAIRDRIESSER'S
leave openings for full or part-time hair stylists in downtown Unisex Salon. Work with excellent staff in established atmosphere. Excellent opportunity, good salary, and commission. Please reply to Victoria Press Box 309 and give particulars. All answers confidential. Thank You.

JASON'S CHILD
(OUR PLACE)
Half our staff is off to open our newest outlet. We require energetic staff with customer concern being their major priority. Apply in person 1441 Douglas St. 4 - 5 p.m.

SOUS CHEF
Required immediately for mid-Vancouver Island hotel. Minimum 5 years' experience. Knowledgeable in all aspects of kitchen operations. Ability to run night shift essential. Phone Haida Inn, care of Chef, 112-287-7402.

JUNIOR ROUTE SALES
2 persons to begin immediately, in Junior Route Sales Department, no experience necessary but must like meeting the public. $150 per week to start, apply Guy Maxwell, 10-12 a.m. only. Coachman Inn, no phone calls.

POSITION OFFERED
For experienced manager, with good references, (man and wife operation). For a 40-suite, 2-year-old rental apartment in Campbell River area. Please apply to Victoria Press, Box 305.

BUILDING MANAGERS — MAture couples who want to supplement their income, require 2 couples, one for a 15-unit block and one for 20 units bldg. Salary is $306 and $342 per month. Please call 388-4243.

WANTED — RELIABLE MIDdle-aged person to cook and clean for elderly couple in our apartment. State references and wages required in writing. Suite 101-2565 Beach Dr.

1ST BAR STEWARD, EX-SERvice preferred. Reply giving resume and references, by June 30, to Secretary, Branch 169, Royal Canadian Legion, 4680 Victoria Quay, Port Alberni, V9Y 6G5.

WANTED; MIDDLE-AGED COUple for part or full-time work on mixed farm, year round, Victoria area. A good house supplied. Victoria Press Box 313.

WANTED: SECURITY GUARDS for part-time and full-time positions, applicants must be bondable. Call Victoria Guard Dog Ltd., 652-4180 or 384-8431.

RELIEF STAFF IN HOME FOR mentally handicapped children. Two days per week. Must have valid driver's licence. Phone 592-0103 for interview.

RED CROSS HOMEMAKERS Service requires homemakers with transportation, in Saanich, Sidney and Langford areas. For more information call 382-5135.

NEW 14-SUITE APT. WILL PROvide 1-bedroom suite in exchange for renting and lanitorial duties, on a part-time basis. Call 385-0991 and leave name and number.

RESPONSIBLE DAYCARE wanted for one toddler, Brentwood area, four days per week. Salary negotiable. No students please. Call 652-2715 after 5 p.m.

DICK 360 OPERATOR WITH BINdery experience, willing to learn new skills, accept responsibility. Full details to Victoria Press, Box 302.

SMALL OFFICE REQUIRES personable individual for record keeping, typing and counter sales. Apply Victoria Press, Box 304.

YOU'RE UNEMPLOYED. GOOD services and skills to work. Call Vancouver Island Business Exchange. 388-7355, 384-6462.

WANTED FULL-TIME FRONTend help, shift from 4 till 10, 5 days a week. Apply 225 Menzies St.

BABYSITTER NEEDED, AFTERnoons through evenings, Monday to Thursday, Saturday days. 382-9678 anytime.

BAR PERSON FOR DINING room, able to mix and serve, some knowledge of wines an asset. Victoria Press Box 313.

EXPERIENCED DESK CLERK and audit personnel required, new downtown hotel. Reply to secretary, P.O. Box 1145, Victoria.

DESPERATELY NEEDED. KIND older lady to babysit 2 boys, age 1 and 4. My home, Glen Lake area. Occasional days. 478-8882.

RELIABLE PERSON WITH REFerences to do housework one day per week. Own transportation preferred. 477-1790.

NIGHT HAWK
Earn extra money, using your car, from $99 a week, based on number of calls. 385-4461.

DESK CLERK REQUIRED FOR downtown motel, experience preferred but not essential. 386-2812.

WANTED: CAPABLE, DEPENDAble pensioner, painting, repairs, gardening. 385-0373 after 5.

BABYSITTER, MCKENZIE MALL area or Braefoot School area. Part time. 721-3853.

PIECE WORK OPPORTUNITY, work at home, materials supplied. Phone 384-3811.

MATURE BABYSITTER WANTed in home. Phone 592-9127.

## 21 HELP WANTED GENERAL

BUILDING MAINTENANCE VICTORIA
Duties include repair work and general maintenance to residential properties. The successful applicant must have a valid T.Q. license, preferably in plumbing or heating and have a good working knowledge of other trades. The applicant must be bondable and have a valid driver's license. Salary $8.36 per hour with excellent fringe benefits. All interested applicants should send details of experience and qualifications in own handwriting to Victoria Press Box 285 no later than 4 p.m. Friday, June 23rd, 1978.

WIG STYLISTS
We now have one full time and one part time position available. Salary plus commission. Preference will be given to applicants with hair or wig styling experience. Telephone 382-7141, local 333.
EATON'S

ASSISTANT CARETAKER REquired for apartment complex in Gold River. Position requires previous expereince in painting, repairs, and maintenance. Salary to commensurate with experience. Phone 112-286-1181 collect.

COUPLE REQUIRED TO MANage apartment complex in Gold River. Position requires previous experience in all phases of caretaking and maintenance. Salary to commensurate with experience. Phone 112-286-1181 collect.

EXPERIENCED HAIRDRESSER required for growing Oak Bay salon. Full-time Tuesday to Saturday, to include Thursday and Friday evening. 40 per cent commission. Enjoyable working conditions. 598-4913, days, 596-8777, evenings.

WANTED A MATURE WOMAN or nurse in the Gorge area to babysit my two small children. Occasionally on weekdays and some weekend evenings. References, salary to be arranged. 383-3638.

HAIRSTYLIST WANTED FOR busy shop in Sidney. Good clientele, full time. For appointment phone 656-2203, after 6, 656-2960.

UNION BUSINESS AGENT-ORganizer for Victoria area. State experience and salary expected to Victoria Press Box 310.

RESPONSIBLE GIRL TO DO OCcasional evening babysitting. Close to Jubilee Hospital, 595-0318.

## 22 OFFICE HELP

ADVERTISEMENTS IN THIS CLASSIFICATION MUST COMPLY WITH THE BRITISH COLUMBIA HUMAN RIGHTS ACT

CONVEYANCING SECRETARY
Large Victoria law firm requires person to assume position as senior conveyancor in its Real Estate Dept. The successful candidate will have several years experience and a proven ability to advise and direct junior staff members. A very attractive salary with many additional benefits are available for the right person. Please reply in confidence to The Administrator, P.O. Box 1327, Victoria, B.C.

CANADIAN IMPERIAL BANK OF Commerce requires senior secretary to commence duties on July 1st, 1978. Qualifications include a good ability in shorthand, dictaphone, typing and related secretarial skills. Applicants must be of a mature character and possess at least 10-15 years business experience; salary is commensurate with experience. Qualified applicants apply to Mr. F. W. Kell at 385-9711.

EXPERIENCED REAL ESTATE secretary required. Minimum 2 years and must have knowledge of real estate transactions, trust accounts, commission breakdowns, sound knowledge of mathematics. Typing speed 50-60 wpm. Shorthand or speed writing a definite asset. If you have real estate secretarial experience, please call for interview: R. L. MacDonald — 384-2111 MONTREAL TRUST COMPANY.

CASHIER
Person required to work as cashier in retail store, will also be responsible for some receptionist work and correspondence. Person must be neat, and enjoy dealing with public. Also, requires good typing skills. Reply to Standard Furniture Co. 737 Yates, Victoria, B.C. V8W 1L7. Attn: Mr. Devuyst.

WHOLESALE FIRM REQUIRES full time thoroughly experienced bookkeeper. Duties will include accounts receivable and payable, payroll, record keeping, typing and all relative duties. Applicants must be able to work without supervision. Please reply in own handwriting, to PO Box 745 Victoria, stating experience and qualifications.

RECEPTIONIST — SECRETARY position in small office, approx. 6 hour day, applicants must be mature, capable of assuming responsibility and organizing work load, skills: typing 50 w.p.m., operating office equipment, shorthand an asset. Applications and resume to Victoria Press Box 294.

STOCK CONTROL
Individual required to work in stock control department of large retail store. Previous stock control experience preferred. Good clerical skills required. Reply to Standard Furniture Co. 737 Yates, Victoria, B.C. V8W 1L7. Attn: Mr. Devuyst.

SECRETARY FOR SALES DEpartment of new car dealership. Must have typing, office machines, and telephone experience. Include details of previous employment, education and references. Victoria Press, Box 306.

NATIONAL SECURITY FIRM REquires services of a teletype operator. Experienced preferred. Hours of work 6:30 a.m. to 2:30 p.m. Salary commensurate with experience. For appointment please call 388-5411.

LEGAL SECRETARIES
William Hitch requires conveyancing secretary with possibly some company and estate knowledge; and litigation secretary with experience in matrimonial law. Salary negotiable. 386-1417.

TELLER REQUIERD
Permanent full-time position. Must be able to type, some bookkeeping or accounting preferred. Apply National Trust Company, 1280 Douglas St. Attention: Mrs. P. M. Evans. 388-5451.

JUNIOR LEGAL SECRETARY required for pleasant downtown office. Must have experience in a lawyer's office or have completed legal secretarial course. $650-750 depending on experience. 386-9021.

WANTED — COMPETANT BOOKkeeper for Up-Island sawmill. Accommodation available. Apply Victoria Press, Box 288 giving phone number.

WANTED: TYPISTS, RECEPtionists, bookkeepers, mag II, micom, and keypunch operators. Register now for temporary assignments. 386-6754.

LEGAL SECRETARY REQUIRED for small Saanich law office. Experienced preferred. Reply in confidence to P.O. Box 4005, Station A, for appointment.

SECRETARY-TYPIST REQUIRED for local private club. Please reply in writing stating qualifications to Victoria Press Box 284.

PART TIME ACCOUNTANT
For small business, must be tob noach. References. Victoria Press Box 205.

LEGAL SECRETARY WITH GENeral experience required for Colwood office. Salary negotiable. 478-8371.

EXPERIENCED MEDICAL TYPist required part time for Consultants office. Some accounting. Reply Victoria Press, Box 289.

EXPERIENCED MICOM OPERAtor required immediately for pleasant office. 386-6754.

PART-TIME SECRETARIAL JOB, ideal for semi-retired. 592-9516.

## 22 OFFICE HELP

SENIOR BOOKKEEPER
Unique career-oriented position exists for a senior bookkeeper. Duties include books to trial balance, payroll, bank reconciliations and preparing financial statements.
This is a key position for an individual able to assume full responsibility for the complete accounting functions of this organization.
Beautiful surroundings — excellent benefits — dental, medical, etc. Own transportation. (Bondable.) Salary negotiable.
PRIME PERSONNEL
320 — 1070 Douglas St.
383-7012

BOOKKEEPER REQUIRED FOR medium-sized real estate office handling sales, property management and insurance. Duties will require knowledge of trust responsibilities, banking requirements as well as other bookkeeping duties, such as synoptic journal and general ledger. Some knowledge of computed data processing would be an asset. Position also requires typing and a minimum of related general office routine. This is an appointment of responsibility with a growing and progressive company and we are seeking a better than average bookkeeper. Salary commensurate with experience. Starting date could be immediate. Reply in own handwriting to Victoria Press Box 179.

LOCAL FIRM OF CHARTERED Accountants has a permanent full time position available for an accountant-bookkeeper whose duties will include the preparation of unaudited financial statements, tax returns, and related bookkeeping using Data Processing. Preference will be given to applicants who have prior experience in a similar position, and salary will be fully commensurate with experience and qualifications. Please reply in own handwriting stating references to Trenholme, Winterbottom and Co., 325-777 Broughton St., Victoria, B.C. V8W 1E3.

## 23 SKILLED TRADES

ADVERTISEMENTS IN THIS CLASSIFICATION MUST COMPLY WITH THE BRITISH COLUMBIA HUMAN RIGHTS ACT

NURSES
Are you considering getting back into nursing? Part time and full time positions available in large intermediate care facility. Call Director of Nursing, at 388-6457, 64, Monday to Friday.

2 JOURNEYMAN MACHINISTS to work afternoon-day swing shift, union rate and benefits. Write E. and M. Machine Works, Post Office Box 566, Duncan, B.C. or phone 746-5181 ask for Blake.

REQUIRED IMMEDIATELY RN or graduate nurses for Tahsis Hospital. Situated on West Coast Vancouver Island. Apply Box 399 or phone 112-934-5322.

CABINET MAKER NEEDED BY local cabinet shop. Wages paid according to qualifications. Phone 478-1144,8 to 5.

QUALIFIED FINISHING CARpenter, capable of working on his own. Call between 7 p.m. and 9 a.m. only, 478-7134.

EXPERIENCED CAR PAINTER wanted. Apply Belmont Collision, 892 Goldstream Ave.

## 24 SALES PERSONS and AGENTS

ADVERTISEMENTS IN THIS CLASSIFICATION MUST COMPLY WITH THE BRITISH COLUMBIA HUMAN RIGHTS ACT

THE PERMANENT
3647 Shelbourne
477-0141
LICENCED SALES PEOPLE
CHECK THE ADVANTAGES OF WORKING FOR THE PERMANENT
CALL LARRY BROOKS
477-0141

LICENCEES
REQUIRED FOR NEW OAK BAY OFFICE
SEASPRAY PROPERTIES LTD. are continuing their expansion program to the OAK BAY area. We are an active office in RESIDENTIAL AND COMMERCIAL sales with an active and successful sales team. Bonus production earnings. Medical and dental coverage. Investigate the desirability of working with SEASPRAY PROPERTIES LTD.
ALSO EXPANDING AT OUR QUADRA ST. OFICE
call:
DON TREGEAR,
386-3124 or res, 477-4691
Seaspray Properties Ltd.

FULL TIME
DRAPERY SALES PERSON
Written applications are now being accepted for a full time commission sales position in our drapery department. Sales experience essential. Preference will be given to applicants with drapery and home furnishings experience. Write to:
EATON'S
MRS. M. ROBINSON
5th FLOOR, PERSONNEL
1150 DOUGLAS, V8W 2C8

SUCCESSFUL?
Island Security Patrol Ltd. needs one full time security consultant. Leads are supplied. We offer a proven product an ditraining program, plus company benefits. Send resume to 203-493 Burnside Rd. East, Attn: Mr. Neuman.

CANADA'S CARPET SPECIALists has an immediate opening for an experienced Carpet, Drapery or Furniture Sales Person. A great future for someone who is willing to work. Appointment for interview phone Mrs. Whiteself at Jordon's Rugs 385-6746.

FILTER QUEEN
Sales representatives needed, pay by dem. or commission, full training and appointments supplied, all you need is a car. 385-4461.

MATT FISHER LEATHERS
Has openings for part-time sales person. Only those with experience need apply. Phone for an appointment 592-6090, 8:30-10:30 a.m.

COMMISSION SALESPERSON TO work in Port Alberni, Qualicum Beach,

## 33 BANDS, MUSICIANS and ORCHESTRAS

FEMALE VOCALIST REQUIRES male vocalist and guitarist for duet team willing to travel mainland-Island. Further info. Cindy, anytime. 383-0697.

## 34 PRE-RECORDED MUSIC

CANDU ENTERTAINMENT SERVICES 384-3521

PAN MUSICAN LTD. we've got the Personal Touch, 477-6200.

MURRAY'S MUSIC. PROFESSIONAL sound with reasonable rates for all occasions. 479-3470.

HUD SOUND LTD. 721-3431

THE MUSIC MAN 479-8043, 477-3752.

ROADRUNNERS CANNED MUSIC for all occasions. 652-1209.

DENNY'S CANNED MUSIC CO. Established 1964. 656-3585

VARIETY MUSIC FOR ANY OCCASION and every taste, 474-1433.

LLOYDS MUSIC FOR YOUNG and old, 656-5614.

WAYNE'S MUSIC 479-4835

## 36 BUSINESS SERVICES and DIRECTORY

### Accounting Service

BOOKKEEPING / OFFICE MANagement, part-time, for small businesses, your place or mine. Accurate, reliable, references. 382-8307.

### Appliance Repairs

ANDERSON'S APPLIANCE REpairs. Washers, dryers, dishwashers, and carburators. (Also commercial). Reasonable rates 479-5355, 24 hour service.

DILLON'S APPLIANCE SERvice, 24 hour service. No job too small or too big, 474-2490.

JAMES BAY APPLIANCE FOR heavy duty repairs. 383-4762.

### Appraisals

REAL ESTATE APPRAISALS for taxation — Estates — Expropriation — Sale. K.M. Porter, F.R.I.,R.I. (B.C.). 384-9075, pager 307. Knowles Realty Ltd. 384-8101.

SEASPRAY PROPERTIES LTD. REAL ESTATE APPRAISALS. 1911 Quadra St. 386-3124

P. G. JACKSON LTD. Real Estate Appraisals 535-1070 Douglas 388-9109

### Auto Glass

BOSSOM GLASS CO. LTD.
382-3031 or 382-0222
"OUR PRICES ARE LOWER"

### Bricklayers

BRICKLAYING, STONEWORK, concrete foundations, chmney repairs. Amar's. 384-4663.

SCANDINAVIAN QUALITY MASonry, bricks, blocks, tiles, slate, fireplaces, repairs. Erik, 383-4025.

MCNAMARA MASONRY, BRICK, blocks and fireplaces. 656-5091.

### Bulldozers

D7 FOR HIRE. AND CLEARing, road construction and general bulldozing. Good work, good rates. Owner operator. Phone Dan: 758-6793.

### Cabinet Making

KITCHEN CABINETS, bathroom vanities and counter tops, all custom built or refacing the old cabinets with new modern designs with low prices. For free estimates call 479-7245.

VICTOR DESIGNS. Professionally planned kitchens. Blueprints, layouts. 20 years experience in drafting. Appointments, 382-2224.

WE STOCK PRE-FINISHED bathroom vanities and custom build all other types of cabinets. Open Saturday. 652-1808, 652-4111.

### Carpenters

TIRED OF PAYING THAT HIGH priced help? Do it yourself At Tools 'n Space. The professional workshop for Amateur Woodworkers. 383-9600, 338 Catherine St. At Esquimalt Rd.

F. J. CONSTRUCTION. ALL sorts of carpenter work, additions, alterations, finishing, framing, etc. Private and commercial. Free estimates. Call Fred Jorgensen, 642-3075.

HOUSE DOC-TOR
He has been pleasing Victorians for three years with his lowest prices. Renovations and additions. Free house calls. 383-4929.

PERMA CONSTRUCTION
"We build on our Reputation"
Alterations — New Construction
FREE ESTIMATES, 384-2323

VERSATILE HOME MAINtainer, carpentry, renovations, cabinets, painting, papering, quality work. Adam, 385-3090.

SUNDECKS, RENOVATIONS, REnairs, rec rooms. Free estimates. Special rate for pensioners. Reasonable. Jim, 388-6998.

GENERAL REPAIRS, SUNdecks, additions, panelling, fences, steps, etc. Serving Victoria 8 years. 383-9818.

## THE ACES® ON BRIDGE

by IRA G. CORN JR
TEAM CAPTAIN

*"The Law of Probable Dispersal: Whatever hits the fan will not be evenly distributed." – From the Age of Khan.*

Declarer certainly had reason to think that he had suffered more than his fair share after the defense plucked him clean in today's doubled contract. The defenders were two budding stars, Steve Sion of Boston and Allan Cokin of Providence, R.I. Both of these New England players finished in the top 10 in the 1977 master-point race (McKenney trophy).

East doubled one no trump as a two-shot effort. If West had some strength, he could pass for penalties. And if West had distribution, he could always bid something. Not without risk, of course, but nothing worthwhile is free of risk.

East won the diamond ace and returned the diamond six to West's king. West was in no hurry (he knew the diamond situation), so instead of continuing diamonds, he shifted to a heart. Declarer captured East's king with his ace and led the spade queen, which East allowed to hold (a key play). The spade king was continued and East took this and led a heart. West cashed two hearts and the defense took two diamonds with East on lead.

At this point the defense had seven tricks and declarer had taken two. With four cards left, declarer was reduced to the heart jack and the K-J-10 of clubs. West was left with the heart four and the A-Q-9 of clubs.

Driving in the stake without mercy, East led the last diamond and South was trapped. If he threw a heart, West would take the last three tricks via two clubs and a heart. And if declarer unguarded clubs, West would discard a heart and West would take the last three club tricks.

Down five at one no trump doubled for 1,400 points. Who can blame South for feeling that he did nothing wrong, but still got hit with the buzz saw?

NORTH
♠ J 10 6 2
♥ 7 5
♦ 8 3
♣ 8 6 5 4 2

WEST
♠ 9 3
♥ Q 10 4 3
♦ K 10 5 2
♣ A Q 9

EAST
♠ A 8 7 5
♥ K 6 2
♦ A J 7 6 4
♣ 7

SOUTH
♠ K Q 4
♥ A J 9 8
♦ Q 9
♣ K J 10 3

Vulnerable: North-South. Dealer: South. The bidding:

| South | West | North | East |
|---|---|---|---|
| 1 NT | Pass | Pass | Dbl. |
| Pass | Pass | Pass | |

Opening lead: Deuce of diamonds.

### Bid with Corn

South holds:

♠ A 8 7 5
♥ K 6 2
♦ A J 7 6 4
♣ 7

North South
1 ♥ ?

**ANSWER:** Two diamonds. Do not bid one spade because it's "cheaper." With enough strength to bid at the two level, there's no reason to bid a weak four-card suit before a decent five carder.

## 36 BUSINESS SERVICES and DIRECTORY

### Carpenters

ALTERATIONS, ADDITIONS, renovations, sundecks, rec. rooms, finishing, framing, raising houses, adding basements. 384-9565.

REMODELLING, RENOVATIONS, repairs. Free estimates. Phone 477-7382.

ADDITIONS, RENOVATIONS, and sundecks, Free estimates, 479-5097.

SUMMER TIME IS SUNDECK time, get the professional look. Reasonable, phone 386-3053 after 6.

EXPERIENCED FRAMING crew available now. Phone after 4 p.m., 652-3402.

ADDITIONS, RENOVATIONS, sundecks, framing, residential and commercial. Anytime 386-7490.

WIRING, PLUMBING, CARpentry, Robin Kirkpatrick 382-5362 after 6 p.m.

ADDITIONS ALTERATIONS, REpairs, sundecks, rec rooms, drywall, fences. Reasonable. 478-8894.

LASTING CONSTRUCTION Guaranteed workmanship, 385-1026.

CARPENTRY, 30 YEARS EXPErience, sundecks, etc. 384-3329.

### Carpets and Linoleum

BEAVER HOME CENTRE
1581 Hillside 595-1225
Competitive Pricing
On All
Carpets, Lino, Floor Tile
For Residential and Commercial
— Professional Installation —
"Buy Better at Beaver"

EDGAR and MINER
650 HILLSIDE
388-6209
CARPETS, LINO, FLOOR TILE
Commercial and Residential
EXPERTS
"A PROFESSIONAL APPROACH WITH GUARANTEED SERVICE"

HOURIGAN'S
CARPETS AND LINOS LTD.
FLOOR COVERING SPECIALISTS
715 PANDORA AVE. 386-2401

CARPET LINO AND TILES, SUPplied and installed, carpet installation $1.50 per yard, lino $1.75 per yard. Phone 479-8807.

UNEMPLOYED JOURNEYMAN, carpet-lino layer, excellent quality, cheap, phone after 5 p.m. 384-6818.

CARPETS AND LINO INstalled; reasonable rates; free estimates. Phone 384-1656.

### Carpet Cleaning

HAVE YOUR CARPETS AND furniture look their best, when they are steam cleaned to your satisfaction right in front of your eyes. Phone 595-3585.

NEED YOUR CARPET OR DRAperies cleaned? Rely on us. Apogee Carpet Cleaners, 383-3528.

RON'S CARPET CLEANING 7c a square foot. 384-6110.

### Cement Contractors

RETAINING WALLS, DRIVEways, sidewalks, patios, basements, etc. Also stonework. Free estimates. 479-7548.

SPECIALIZE IN BASEMENTS, carport, sidewalks, patios. Free estimates. 386-4806.

### Chimney Service

DIAMOND CHIMNEY REPAIRS — Chimney's repaired, pointed, capped, flues replaced. 384-0912 477-9216, Wesley.

### Cleanup Services

385-8198
4 BROTHERS — ALL AREAS
FREE ESTIMATES — ANYTIME
Cleanups, hauling, manual labour. Small Bobcat service. Dependable.

NO CHARGE AND UP
Two young responsible men have large truck. Basement attics, composts, etc. Very reasonable Bob's. 386-2451 anytime

MAUDE'S MAIDS
Quality housecleaning, panelling, etc. Fast, thorough work at reasonable rates. 384-8674 after 5 or 384-7307.

TRY US, REASONABLE RATES, basement cleanup, garbage hauled away, compost heaps. Dependable. 479-6807.

CLEANUPS
Any type hauling, prompt service, reasonable rates, by University Student. 592-5939, 474-2409.

REASONABLE CLEAN-UP. Yards, basements, etc., also hauling; free estimates. 479-5823 656-5671.

CLEANUPS AND HAULING, junk, furniture, composts, garages, yards, basements. Free estimates. Eugene, 383-3528.

DJ'S CLEAN UP SRVICE, basements, yards, garden, attics, etc., 479-6864.

CLEANUP MAN AND EMPTY truck looking for work, reasonable. 385-7965.

CLEANUPS. NO CHARGE AND up. Basements, attic, yards, compost, junk hauling. 658-5405.

THREE WAY CLEANUP. REAsonable rates. 383-1866.

## 36 BUSINESS SERVICES and DIRECTORY

### Cleanup Services

CLEANUP, BASEMENTS, GARdens, composts, hauling, reasonable. 652-0756, anytime.

CLEAN-UP. GRASSCUTTING. Free estimates. Phone Marcel: 385-7432.

MAN WITH PICKUP, SMALL cleanups, anytime. Kelly, 386-4049.

### Contractors

WHEATON CONSTRUCTION LTD.
General Contractors
Building Consultants
385-5702

CLARK'S CONSTRUCTION
Residential and commercial framing, finishing — custom homes, renovations and additions, all types of concrete work. Free estimates. New concrete Strip-easy Forms for rent, 479-5020.

QUALITY FINISHING AND framing, additions, reasonable price, free estimates. Call D. and G. Construction, 656-7646, ask for Gabe, or 592-6380, Bob.

T. & C. BUILDERS LTD.
Framing
385-5293 385-8587

BUILDING MAINTENANCE. Renovations. New construction. Painting. Free Estimates. 386-7654. 384-7275.

VENICE REMODELLING Renovations, additions, restoration our speciality. Reasonable. 474-2690, 476-8437.

RESIDENTIAL CONSTRUCTION — New, additions, renovations. Norm Friesen Designer Builder 656-1708.

FARMER CONSTRUCTION
Design — Renovations
388-5121

FRAMING, FINISHING AND SIDing done. K. Hevde Construction, 479-5640.

SITE CONSTRUCTION Framing, renovations, additions, sundecks, free estimates. 382-1585.

J. PILLING CONSTRUCTION Renovations and new homes of superior quality, 477-8558.

### Draperies

HOURIGAN'S
Floor Covering Specialists
CUSTOM DRAPERIES
—Bedspreads—
PROMPT IN-HOME SERVICE
715 PANDORA AVE 386 2401

Pacific Draperies
CUSTOM MADE DRAPERIES
Commercial and Residential Specialists
650 Hillside 388-4613

DRAPES, SLIPCOVERS, camper cushions, boat cushions. Reasonable. Workmanship guaranteed. 595-8340.

DRAPES, SLIP COVERS, BOAT cushions, camper cushions. Workmanship guaranteed. Phone 595-2594.

### Dressmaking

PROFESSIONAL DRESSMAKING, custom fit, imported fabrics available, specializing in bridal and formal wear, 384-1711.

SEAMSTRESS, ALTERATIONS. Furniture re-upholstering — 25-30% off. Excellent workmanship. 479-8725.

DRESSMAKING AND ALTERations, and restyling. For a perfect fit. 479-4197.

DRESSMAKING AND GENERAL sewing, done at reasonable prices. Margaret, 382-9503.

SEWING AND SOME ALTERations done in my home. 479-7925.

### Drywall

HOLLANDIA DRYWALL
Complete high quality drywall service, 20 years experience. Reasonable price. Please phone 479-7641.

"SPRAYMAN"
Specializing in all types of texture ceilings and walls. satisfaction guaranteed. 652-5601.

BOARDING, TAPING, TEXTURing, repairs, no job too small, 595-7411.

### Electrical Contractors

NEW WIRING, REPAIRS AND ALTERATIONS, $8 PER HOUR. LICENSED. 385-2349.

ROBERT G. HELLER ELECTRIC, very reasonable rates on rewiring or new construction, additions, electric heating, residential or commercial. 478-4032.

HARPER ELECTRIC
No job too small. Reasonable rates. Free estimates. 477-9911, Anytime.

DO YOU HAVE SMALL ELECtrical wiring jobs? No one is interested? Please call evenings, 652-5809.

GERRARD ELECTRIC, LIcenced, over 10 years experience. Free estimates; no job too small. Phone 477-5251.

HUTTON OSBORNE ELECTRIC Ltd. New wiring, rewiring, electric heat and service calls. Financing available. 386-1094.

OLDER HOMES REWIRED — NO down payment. We finance at bank rates with approved credit. EDDY'S ELECTRIC — 385-7666

LICENSED ELECTRICIAN WILL do new wiring, rewiring, stove repair. 479-9765.

QUALITY ELECTRICAL WORK, no job too small, reasonable rates. 385-9019.

ELECTRICIAN, FREE ESTimates. Call Bernie, 386-1094.

### Excavating

EXCAVATING, LAND CLEARing, road building, demolition, sand and gravel equipment rentals, 24-hour service. Radio controlled.
O.K. Trucking Co. Ltd.
Bus. Office, 2840 Nanaimo, 386-3441
Dispatcher, 2720 Turner, 382-6136.

385-8198
4 BROTHERS — ALL AREAS
FREE ESTIMATES — ANYTIME
Levelling, backfilling, lawn preparations, tilling. Bobcat Service.

DICK MORTON EXCAVATING Quality work — reasonable rates, backhoe rental, septic fields, sewers and drains. 479-8480.

ROBERTSONS EXCAVATING 450 Case, land clearing, bulldozing and backhoe, 595-8530.

JUAN DE FUCA (BOBCAT) SERvices. Landscaping, backfilling, etc. 388-5464. Pager 623.

EXCAVATING LAND CLEARING loading, hauling, topsoil, Phone Amar's 384-4683.

BISSENDEN EXCAVATING. SEPtic fields, drains, etc. Reasonable. 598-4490.

MCCREEDY BACKHOE — BULLdozing. Septic fields, hauling. Good rates. 479-3065.

### Fencing

ISLAND CHAIN LINK FENCING LTD.
Fencing in wire or wood
Small jobs a speciality
477-0332

EUROPEAN CRAFTSMAN. ALL types of fencing and repairs. Guaranteed work. 721-3759 Gordon Head.

PACIFIC FENCING 592-4161 — Chain link - wood - screen block.

### Flooring and Sanding

M & M FLOOR
COMPLETE FLOOR CENTRE
Hardwood, Carpets and Linos
532 William St., 384-0343
Nights: Al 386-3078—Mike 652 4308

### Furniture Refinishing

WILFRED GENEST. REPAIR and refinish all types of furniture. 32 years of experience. 595-1054.

### Gardening

CREATIVE LANDSCAPING Designing, and artistic layouts. Free estimates. Residential, commercial. Maintenance, cleanups. Dutch horticultural background. Over 25 yrs. experience. 477-7862.

## 36 BUSINESS SERVICES and DIRECTORY

### Gardening

385-8198
4 BROTHERS — ALL AREAS
FREE ESTIMATES — ANYTIME
Rototilling, yard cleanups, power raking, aerating, new lawn preparations, etc. Bobcat service. HAY. Lawns, fields, vacant lot. Equipment for all this, we get weeds, Brush, Short and tall. Call us, we can cut it all. HOURLY RATES OR MONTHLY CONTRACT. DEPENDABLE.

BARKER LANDSCAPING LTD.
LAWN SPECIALIST
Shrubs, rockeries, walls, pools, etc. Lawn and garden maintenance, free estimates. FREE ESTIMATES. Phone 595-8323, 1430 Begbie.

RELIABLE GARDENER, hedge, evergreens and ornamentals, pruned and trimmed, garden cleanups, mowing and lawn care. Also monthly maintenance. For fast free estimate call 478-6781.

Garden Clean-Up
Digging and edging beds, rototilling, power raking, new lawns, garden maintenance and landscaping, 13 years experience. 595-2500.

E. JACOBSEN'S GARDEN MAINtenance, regular garden or lawn maintenance, garden cleanups, Scandinavian workmanship, personally owned and operated serving Greater Victoria. 479-6422.

DUTCH LANDSCAPERS
New lawns, cleanups, low maintenance, gardens, planting, designing, rockeries. Free estimates. 478-1023.

RELIABLE, RESPONSIBLE PERson, specializing in long grass cutting, chain saw work, lawn and garden maintenance. Call Murray, 598-0195.

FUTCHER'S GARDEN SERVICE Complete maintenance, cleanups, garden design, Redisign, new lawns etc. 385-4829.

GARDEN CARE, LAWNS, MAINtenance, pruning, cleanup, landscaping. 25 years experience. 652-3758, anytime.

LICENSED GARDENER
Clean up, pruning etc. Gardening year round by contract. G. Barta 474-2680.

OVER 8,000 LAWN MOWINGS done. Honest, dependable, reasonable service. 595-4208, 592-1101.

EXPERIENCED GARDENER for hire. Good references. Willing to discuss cost. 598-7691.

KEEP YOUR YARDS BEAUTIful by experienced gardener. Monthly contracts, 478-5089.

POWER RAKING, GARDEN cleanup, large truck. 479-4067 after 6 p.m.

### Glass and Glazing

CONVERT YOUR EXISTING windows to Thermo glass or install aluminum replacement windows. Reasonable rates. Haida Thermo Glass, 595-4866.

WINDOWS
Change wood to aluminum, single to thermo with Everlite. Phone 384-1423, 658-8817 evenings.

### Handymen

RELIABLE AND TRUSTWORTHY Family man will do odd jobs in and around the home. Please phone: 598-6203.

JOHN THE HANDYMAN Journeyman, electrician. "Jack of all trades" phone 595-4842.

QUALITY STONE WORK. HAUlyard and general labourer. Reasonable rates. 598-7656.

CARPENTRY, PAINTING, ODD jobs, very reliable. Reasonable rates. Please phone 382-5463.

RENOVATIONS, CARPENTRY and plumbing, labour only at $6 per hour, phone 383-1233.

### Hauling

CLEAN-UPS AND HAULING. Gravel, sand, topsoil. Eugene, 383-3528.

### Home Improvements

SOMERSBY
Manufacturers of wooden windows, thermo or single glazed. Repairs to anything in wood. Finished lumber and mouldings.
Cr Hillside and Bridge 388-6645

CLEANEST TOP CLASS RENOvations, at the best rates in town. Sundecks, additions, fences, etc. 475-0369.

### Janitor Service

L AND S JANITORIAL. CLEANups services. Floors, lawns, wall washing, windows, fully experienced. All licensed. 595-5078.

### Landscaping

BARKER LANDSCAPING LTD.
Dedicated to keeping the Garden City beautiful. May we help you do your part? Professional attention to any landscape - garden needs. Competitive estimates. 595-8323.

385-8198
4 BROTHERS — ALL AREAS
FREE ESTIMATES — ANYTIME
New lawn preparations, seeding, rototilling. Bobcat service.

COMPLETE LANDSCAPING, stone work of all types. Good prices. Call for Tony anytime 477-3775.

SCOTIA LANDSCAPING. RETAINING walls, facing, patio slate, landscaping, 385-4874.

NEW LAWNS, PATIOS AND fencing, all garden and lawn care, maintenance. 478-8781.

DUTCH LANDSCAPERS
Free estimates. 478-1023

### Lawn Service

LAWNED ARTS
Cutting, edging, weed eating, three cuts as low as $25 per month. 382-1585.

385-8198 4 BROTHERS
Small lawns to acreages See our ad under gardening.

### Masonry

TOP QUALITY MASONRY AT reasonable rates. Fireplaces, chimneys, bricks, block and stonework. Guaranteed. Phone Armando's Masonry, 595-7327.

PORTUGESE MAN WITH 10 years experience. Quality work in landscaping, stone work and brick work. For free estimates call Vic Paulo 477-2831.

ALL TYPES OF MASONRY work, fireplaces, concrete work. 386-0191, 479-9993.

MY SPECIALTY IS FIREplaces, over 20 years experience. 479-5075.

### Moving and Storage

MOVING
J and L Moving and Storage Ltd. Full storage facilities. Boxes supplied at cost. Hourly rates, or firm price. Big or small, we guarantee all. 388-9323 8-5 p.m., 6 days a week.

BARRY'S DELIVERY
House, office and apartment moving. Prompt, courteous service from experienced professionals at reasonable rates. Appointments available for month end. Totally insured. Clean new equipment. Call 384-8075 pager 284.

VICTORIA CITY MOVERS. Phone day or night, confirmed price or reasonable rates. Dependable and courteous. Free estimates, no obligation. Call 382-1585.

FRANK'S DELIVERY
Move and pickup delivery service. $10 an hour. One man $10, 2 men $15.50. Also parcel and courier service available. $1.95 each delivery under 50 lbs. 382-5275.

FLASHBACK CARTAGE. HOUSEhold and apartment moving. $18 per hour. 385-1733, 388-6275 pager 607.

MOVING AND DELIVERIES, APpliances, furniture, households. Eugene, 383-3528.

WHY PAY BIG PRICES? EXPERienced, reliable, reasonable. Pensioner rates. 382-5625.

STORAGE LOCKERS $10 PER month and up. Phone 383-5714.

### Painters and Decorators

DOWSON PAINTING CONTRACTOR, RESIDENTIAL COMMERCIAL, WORK GUARANTEED. Free estimates. 385-6042.

EXPERTENCED PAINTER needs work. Low rates. Interior, and small exterior. 592-0393.

EAGLES CONTRACTING, PAINTing, renovations, of all sorts, free estimates. 474-1998.

## 36 BUSINESS SERVICES and DIRECTORY

### Painters and Decorators

ISLAND DECORATORS
Painters Paperhangers
Spray Painters
Plaster Repairs
Gyproc Filling
383-9059 Eves. 595-7103

CLARK AND PATTISON PAINTING CONTRACTORS LTD. Specializing in sand blasting, spray painting, wall coverings and special coatings.
"We Cover The Island"
Victoria 384-8231 384-0443
Nanaimo 754-9321
Courtenay 336-2296

TWO UVIC STUDENTS
WITH— EXTENSIVE PAINTING experience in all phases of interior and exterior decoration. Competitive rates. Free estimates. Phone anytime. 383-2425 or 388-9253.

BROTHERS PAINTING AND DECORATING
Free appraisals, cost consultant. All types of painting. All types of repairs. Commercial, farm, residential. Lowest rates. Terms. Work guaranteed. 383-8112.

NOVA DECORATORS
Interior-Exterior
Reasonable rates.
All work guaranteed.
Phone
Keith, 595-4561, or 595-8452

WESTERN TEX COATING LTD. ALL TYPES OF PAINTING AND REPAIRS. EXCELLENT RATES. WRITTEN GUARANTEE. FREE ESTIMATES. 595-1233.

OLD AGE PENSIONERS PREferred, exterior house painting, a quality job at a reasonable price, phone Garth Glover Painting, for a free estimate, 385-6422.

W. E. FERRIDAY PAINTING. Interior and exterior by experienced tradesmen, no job too small; reasonable rates. Days 384-1513, evenings 477-2843.

EXP. ENGLISH PAINTER
Int. and Ext., 26 yrs. exp.
Paper-hanging, Minor Repairs
Free Estimates. Anytime 478-1810

MR. FIX-IT
Painting, clean-ups, light truck available. $4.00 per hour, all work guaranteed. Mike, 592-2135.

PAINTING AND DECORATING, reasonable rates, satisfaction guaranteed. Terms. 595-4905, 479-2473.

IMMEDIATE SERVICE
Interior - exterior, quality painting and papering. Free estimates. Low rates. 478-0992.

ELIMINATES CONSTANT REpainting!! Micaseals, insulates your home, — 30 colours — Sealer coat guaranteed — 112-598-6656.

FULLY QUALIFIED EXPERienced painter. Free estimates, reasonable rates. 592-9519.

PAINTER AND DECORATOR, 16 years experience, free estimates, guaranteed job. 598-8240.

PAINTING, INSIDE AND OUT. General repairs, reasonable. Free estimates. 479-4446.

INTERIOR EXTERIOR
10 years experience, very reasonable. Call Alexander 388-6585.

EXTERIOR AND INTERIOR painting, prompt and efficient. Phone Joseph Highton, 477-2839.

WILL DO EXTERIOR PAINTING, reasonable rates. Free estimates. 383-9153.

SEMI-RETIRED. QUALITY work. Albert Roberts, 388-5651.

### Plasterers

STUCCO
New homes, older homes. Reasonable prices. Brook Plastering. Call 478-8775.

FRIEDRICH PLASTERING AND stucco. Patching specialists, older home "renewal", 656-2064.

L. DECICCO PLASTEIRNG. EUropean craftsman, good work, fair price, 479-7787.

COLEMAN PLASTERING
Lath, plaster and stucco. 478-9976.

PLASTER, STUCCO, REPAIRS, reasonable. 479-4779, 479-7477.

### Plumbing and Heating

DAVID'S PLUMBING
Emergency service, hot water tanks, plumbing repairs, sewer cleaning. 386-8881.

PENINSULA SHEET METAL. Electric, forced air, oil and wood, and oil combination furnaces. Also O-Clearance metal fireplaces. 652-3937, Rich Giles 478-5145.

PLUMBING
Household plumbing. Fast and reasonable. References. 478-1841.

GUARANTEED, GOOD, LOWcost work McKinnan Plumbing. 595-8056.

JIM McGREGOR
385-9239

ANY TYPE OF PLUMBING reasonable rates, reliable plumber. 24-hour service. 477-3742.

PLUMBING DONE, LARGE OR small contract or hourly; reliable. 652-9927.

### Roofing and Siding

MC TAGGART ROOFING
Cedar shakes, shingles, asphalt shingles, reroofing. Free estimates. 721-5249 after 4.

PARKER JOHNSTON LTD.
1855 BLANSHARD. 382-9181.
"Roofing Victoria Since 1935"

HESLOP BROTHERS ROOFING, reroofing experts, reliable and reasonable. 479-3274.

### Sundecks

Duradek
Permanent Sundecks
478-0641

Vinyl sundeck floor covering for old or new decks. Free estimates.

WESTERN TEX COATING LTD. PROFESSIONAL INSTALLATION OF DECK COATING FOR NEW OR OLD DECKS. FREE ESTIMATES. 595-1233.

SUNDECKS
Reasonable, free estimates. 479-5097.

### Tailors

SORENSEN'S TAILOR AND DEsigner, specialist in ladies suits and coats. Men and Ladies alterations. 2228 Oak Bay Ave. 595-2115.

SUPERIOR VALET SERVICE
Alterations Pressing Dressmaking
Formal Wear Available
616 Admirals Rd. 383-3211

OAK BAY TAILORS
Tailoring, alterations ladies and men Quality leather alterations. 1826 Oak Bay Ave. 598-4131

ALTERATIONS, MEN'S AND WOmn's clothing, 20 years' experience. Phone 382-2805.

BRITISH CUSTOM TAILORS
1311 BLANSHARD 385-7639

### Tree Service

CEDARDALE TREE SERVICE
FOR YOUR TREE TOPPING, PRUNING, REMOVAL AND SPRAYING, CALL FOR FREE ESTIMATES.
385-9931

SEVEN OAKS TREE SERVICE Removal of dangerous trees and branches, custom topping and selective lot clearing. Fully insured. Free estimates, reasonable rates. 479-3435 (24 hours).

MT. VIEW TREE SERVICE
"Everything in Trees"
Fully Insured. 479-3873 (24 hr.)

BIG WIND TREE SERVICE
386-5115
Low Rates Fully Insured

TREE WORK, ANY AREA, rates negotiable. 383-4135 anytime.

### Upholstery

ACE UPHOLSTERY
477-0455
Quality workmanship. European craftsman. Free estimate.

FURNITURE UPHOLSTERED and repaired, workmanship guaranteed, reasonable rates, free estimates. 388-3936, evenings 386-8670.

## 36 BUSINESS SERVICES and DIRECTORY

### Upholstery

RIGA UPHOLSTERY
In Market Square. For all your reupholstery needs Call 383-7621.

### Vacuum System

FILTEX VACUUM SYSTEMS. Now at 576 Yates. 383-0242, 10 - 5. Fred Blake Apex Agencies.

### Window Cleaning

OLYMPIC WINDOW CLEANERS We're the best and for less. 479-8767.

WINDOWS WASHED, AVERAGE house $9. Call 478-9461. Thank You.

## 38 TRAVEL

Kaanapali Beach
Maui
1 bedroom condominiums on beautiful white sand beach, swimming pool, sauna whirlpool, barbeque, putting green, tennis court, all the comforts of home. Some units still available for June to November, December to February already rented. Call 479-7117 before 5 p.m. or 382-7642 after 5 p.m. and weekends, ask for Percy, or leave message.

GOING ON A HOLIDAY TO MAUI?
Luxurious 1 and 2 bedroom units, fully furnished on beautiful sandy beaches. Off season rates available now. April 15-Dec. 15 '78.
WANT TO RENT A CAR?
Cars available with rental of unit or without unit. Off season rates available now.
For further details phone:
Molani Holdings Ltd. 382-6042

HORSEBACK ADVENTURE
Touch the sky in B.C.'s interior mountains, explore and fishing by horseback, 7 day trips. Contact High Cascade Adventure Ltd., Box 333 Keremeos, B.C., VOX 1NO, Ph. 499-2004.

MAUI
Deluxe 2-bedroom fully furnished condominiums located on a safe sandy beach. Available June 1 to 30; also August and September. OK Trucking Co. Ltd., 386-3414.

MINI HOLIDAYS
To Reno or Las Vegas
2, 3 or 4 Nights from Victoria
WHITTOMES TRAVEL
1111 BLANSHARD ST. 388-4271

WAIKIKI, 1-BEDROOM CONdominium, fantastic view of ocean, available part of June, July, September. 592-4655.

WAIKIKI - $369
14 Nights - Air & Hotel
Western Canada Travel 382-6160

MAUI, 1-BEDROOM CONDO, beach, pools, tennis. Off-season rates, 479-2610.

WAIKIKI
1-bedroom condo, phone 388-6474

## 39 PERSONALS

SOMEWHERE THERE MUST BE a sincere nice guy, financially secure and free, 50 to 60 who's lonely, alone, and would truly like to share companionship with attractive intelligent fairly tall blonde lady who enjoys people, travelling, boats, dancing and good fun. Victoria Press Box 82.

MALE, 40, SEEKS OUTDOOR FEmale, 25-40, who enjoys or would enjoy sailing, camping, hiking, someone who can appreciate life's simple pleasures. Long term companion if compatible. Victoria Press Box 265.

WORKING EUROPEAN FEMALE new to Victoria, would like to meet different type male, 50-60, must be a nice person, single and good at driving. Victoria Press, Box 282.

REWARD OFFERED FOR INformation regarding break-in at 3225 Wordsworth, between 9:30 p.m. and 2:30 a.m. on June 3. 595-3254.

PROFESSIONAL GENTLEMAN, widower, 50s, from Alberta, active, wishes to meet attractive, intelligent lady, outdoors oriented. Victoria Press Box 311.

MID 30'S 6' UNENCUMBERED male seeks sincere relationship with mature younger lady interests, camping, occasional dancing, travel etc. P.O. Box 6182 Victoria.

LONELY LADY (WIDOW), MID 60s, desires sincere, intelligent, tallish gentleman friend for companionship. Confidential discretion assured. Victoria Press Box 301.

YOUNGER MAN WOULD LIKE to meet ladies 60 or over for discreet and intimate evenings. Victoria Press Box 298.

GENT, EARLY 50'S DESIRES TO meet lady for outings, companionship. Write Victoria Press, Box 291.

INTERNATIONAL ASSOCIATION Cancer victims and friends to comfort and inform. 477-6681, 652-2828.

BACHELOR MAN, LONELY, would like to meet lonely lady who's new in town. I am on a fixed income etc. 385-0314.

OLDER GENTLEMAN WISHES to meet very heavy overweight lady, any age. Victoria Press, Box 283.

SINGLE MALE SEEKING SAME over 30 to share country home, phone Duncan 748-9891 after 5 p.m.

DIAL-A-PRAYER
Distressed, discouraged, lonely, phone 595-3635.

WHO CARES IF YOU ARE pregnant? Birthright does. Phone 384-1431.

WHEN NO ONE ELSE SEEMS to we do . . . NEED listens. Phone The Crisis Line. 386-6323.

PROFESSIONAL MAN SEEKS ride or drive back from Victoria to Toronto, mid July. Phone 477-0487.

## 40 BUSINESS PERSONALS

INCORPORATE!
$70 plus filing fees — obtain your lawyer supervised incorporation over the phone — fast! Call Self-Counsel Services toll-free 112-800-663-3007. Chargex and Masterharge accepted.

OWING TO GREAT DEMAND, British Psychic Les Dukes will continue to be available for private readings until June 23rd. For appointment please call Mrs. Dukes at 384-8773.

EXPERT TYPING, LETTERS, manuscripts, reports, etc. Oak Bay, Fairfield area, after 1 p.m. 595-7764.

FLY SCREENS OR PATIO doors, quoted, efficiently fitted, long established, H. Duncan Ltd., 385-4258.

WANTED: MEN FOR FREE taper hair cuts, for Barbers exam, ask for Sally at Sweeney Todds, 385-0832.

LONELY? WRITE ISLAND DATing Agency: confidential. 1412 Quadra St., Victoria.

MRS. PAYN-JONES, TRANCE medium, questions answered. 386-3602.

DIVORCE PAPERS, DOCUments, manuscripts, etc., expertly typed. Phone 386-9617.

EXPAND YOUR HORIZONS, learn to fly with the professionals. 384-5087.

HYPNOSIS THERAPY
Stress, personal problems
CALL INSIGHT, 595-8782

PARKING LOT PAINTING
For free estimates call Brentwood Traffic. 652-3120.

ROAN SOUND PRODUCTIONS. Tape Duplication, Recording Services, Weddings, meetings, etc. 384-6110.

WHY PAY $30 OR $35 FOR beautiful nails? Let me make them for $25. Super Natural Perma Nails, fully qualified, 385-9019.

ISLAND ESCORT SERVICE Attractive escorts, all occasions. 383-5311.

SEWING AND SOME ALTERations done in my home. 479-7925.

CARD READING IN DEPTH
652-1765

## 42 EDUCATION

VICTORIA R.E.A.D. SOCIETY Summer School is offering small group upgrading programs in basic reading, spelling and math skills. School student as well as adult programs available. 3week sessions. Phone 388-7225 for more information.

ELEMENTARY SUMMER school to be held at St. Joseph Elementary, 757 West Burnside Rd., July 31 to August 25. Select your own times and days. $5 per hour. Call Mrs. MacGillivray, 477-5950 or 479-1232.

## 42 EDUCATION

REGISTER NOW
for summer gymnastics sessions, designed and directed by head coach Marie Klinovsky, for further information, 477-9961, 382-3354.

TUTORING — PROFESSIONAL help by experienced teacher, French, math, new and old methods. 598-7231.

SUMMER ART CLASSES FOR children and adults. The Studio, 598-1358.

INDIVIDUAL WHEEL THROWing classes. 2 hours, 6 weeks, $40. 386-2613.

## 60 FUEL

SPECIAL
WOOD WOOD
One big truckload wood, $9.95. The Best Fuel Company. 384-5524.

ALDER FIREWOOD, SPLIT AND delivered. Victoria area, $55 cord. Buy now and have seasoned wood for fall. 646-2002 (Jordan River).

## 63 TIMBER

WANTED TIMBER
FELLED, BUCKED or STANDING
Fir, Cedar or Hemlock
Ideal Sawmill Ltd. 385-0141

ALDER, 7 ACRES STANDING, approx. 400 cords — complete load access — beside Highway 18. Any reasonable offer. 749-3380 after 6 p.m. or 749-3928.

FLOAT LOGS
for sale. Shawnigan Lake area, also timber wanted, 5 acres or more. Phone after 5, 743-2408.

STANDING OR FELLED TIMBER wanted. Selective logging. Bulldozing, and land clearing. 658-5046.

## 67 BUILDING SUPPLIES

HOME LUMBER & Building Supplies
470 Ardersier Rd.
385-8711

Duroid Shingles
210 wt No. 1 Asphalt self seal. All colours in stock, per sq. $21.95

INSULATION
FIBERGLASS
PRICE PER 1,000 SQ. FT.

| | |
|---|---|
| R12—4" | $135 |
| R20—6" | $235 |
| R28—8" | $310 |

GYPROC SPECIAL
Price per 1000 Sq. Ft.

| | |
|---|---|
| ½" GYPROC | $110 |
| ⅝" FIRESTOP | $135 |

STD

77 MOTORCYCLES

# HONDA $BONUS$

HURRY . . . ENDS SOON

$300 BONUS
CB 750 F, $3149
$300 Accessory Bonus Included with Purchase

$250 BONUS
CB 750 K, $2919
$250 Accessory Bonus Included with Purchase

$200 BONUS
CB 550 K, $2449
$200 Accessory Bonus Included with Purchase

$150 BONUS
CB 400 T2, $1789
$150 Accessory Bonus Included with Purchase

$100 BONUS
CB 400 T1, $1539
$100 Accessory Bonus Included with Purchase

$60 BONUS
CM85T $1249
$60 Accessory Bonus Included with Purchase

ACCESSORY BONUS may include helmets, gloves, rear carriers, safety bars, windshields, etc.

FREIGHT AND P.D.I. Included in ALL PRICES

TRADES WELCOME
SPECIAL ENDS JUNE 15

HONDA
6 Cylinder
CBX
Here Now!

HONDA
MINI
SALE

77 Z50, 1 only, was $519, now $469
76 CT70, 2 only, were $719, now $639
78 XL75, 2 only, were $769 now $699
78 XR75, 4 only, were $799 now $689

INCLUDES FR. and P.D.I.
SEE US NOW
SALE ENDS JUNE 15 or WHILE STOCK LASTS
See us now at
MULLINS MARINE SALES LTD.
382-1928 925 YATES ST. D-00365A

HARLEY DAVIDSON
See the
FLH 80
80 cu. inches!!
(Anything else is less)
AND
Anniversary FLH

No. 1 Motorcycle
No. 1 Service
No. 1 Dealer
VICTORIA HONDA
2851 Douglas 386-8364
DL01953A

A.M.F. MOPED
HERE NOW
Only $499
(AMERICAN MADE)

HONDA EXPRESS
50cc $439
See us now at
MULLINS MARINE SALES LTD.
382-1928 D-00365A
925 Yates St.

HARLEY DAVIDSON
LOWRIDER
Now In Stock at
BROOKLANDS MOTORCYCLES
937 Fort St. 385-5926
DL 1271

MUST SELL, 1973 FULL dressed Yamaha 500. Rebuilt motor, low mileage, excellent condition, $1,300 or first decent offer. Call between 5 and 7 p.m. 384-0489.

POWERTOWN M.C.
Service to all Makes. Hi-Performance parts. 384-1249 D199169A. 614 Grenville.

MOPEDS - 18
Models. Test ride. Island Motor. 385-3515, 402 Esquimalt. D1920A.

'75 HONDA CB 500 TWIN bought new in '76, only 7,000 miles, call 388-4473 or view at 332 Bowlsby. Asking $1,400.

1977 HONDA CB550 F-4, LIKE new condition, less than 2500 miles, with saddle bags, $2000 or closest offer, 479-9684.

72 KAWASAKI 750 $500 JUST invested, $1,000, or best offer. 479-0405.

K. J. KAWASAKI
2940 DOUGLAS
385-0323 DL-01836A

1973 750 YAMAHA, ONLY 4,800 miles. Needs tires. Must sell, moving. 595-5887 after 4:30.

'74 HONDA 125. ASKING $450. 383-6647.

'76 SUZUKI 250 RM, GOOD CONDITION, $750 or offers, 383-5345.

1971 HARLEY DAVIDSON, 1200 CC, stock, phone 537-9494.

75 HONDA CR 125, $475 OR BEST offer. 478-4377.

1978 HARLEY FLH—80, 600 KILOMETERS, trades welcome. 592-0612.

MOPED, 1976, VELOSOLEX, like new, asking $300, 382-3046.

'74 HODAKA CHALLENGER, trials, like new, $475 firm, 598-3728.

1977 HONDA XR7, $545. 478-0247. Metchosin area.

WANTED—SCOOTER VESPA, IN reasonable condition. 382-5324.

73 HONDA 500 — 4. 386-0202 Gord.

1969 TRIUMPH ENGINE PARTS, casings, etc. 382-2334.

76 250TY YAMAHA, $850. 477-1784 between 5 and 7 p.m.

CR-125-M ELSINORE, $650 OR best offer. 656-5648.

'77 TS 185 SUZUKI ENDURO $800 or best offer, 656-6631.

$100. 1969 AT1 ENDURO 125. 385-7005.

77 MOTORCYCLES

1977 BMW R100S, LOW MILEAGE, EXCELLENT condition. Extras. 112-755-9253.

1975 YAMAHA SR 500, SINGLE, like new, 2700 Klm. Phone 598-6270.

78 BICYCLES

Victoria Police
BICYCLE
AUCTION
of approx. 50 Bikes
DATE
Sat. June 17th, 9 a.m.
Preview 8 a.m.
PLACE
Victoria Police Station
625 Fisgard
TERMS OF SALE
Cash or Cheque
Immediate Removal
LUNDS
926 FORT ST. 386-3308

BUY, SELL, TRADE, REPAIRS New and used bikes. Qualified mechanic operating own business. Lowest prices. (Expert bucked wheel). Open 8 a.m.-8 p.m., Sun. 12-5 p.m. Reno Bikes, 2519 Gov't., 384-5514. Dealers, CCM — Raleigh — B.R.C. — Shields — Nishiki. Same day service.

GIRLS 3 SPEED RALEIGH, EXcellent condition, cost new $127. Sell for $50. 477-0650.

WANTED, LADY AND MEN'S 3 or 10 speeds, good condition. 385-2178.

TWO APOLLO 10 SPEEDS. $130. 477-3920 after 4 p.m.

GIRL'S SINGLE SPEED BIKE, asking $25. 474-1965.

MENS RALEIGH 3 SPEED, LIKE new, $90 or best offer. 383-3527.

MUSTANG CHOPPER, ACCESsories, $45. 386-9691.

10 SPEED 3 WHEEL BIKE. LIKE new. 479-7692.

80 BOATS and MARINE

27' DIESEL
Richardson — 10'6" Beam-extras. Owner says sacrifice.
$9500.
Call Len Raynor 656-5832
Thunderbird Yacht Sales
Westport Marina — Sidney B.C.

SACRIFICE!! NEARLY NEW, excellent 22' K and C Thermoglass; 188 Mercruiser, Hardtop, bulkhead, full galley, sleeps 6, head, safety oriented. Newly bottom painted, extra props, C.B. setup, ladder, extras. Way below appraisal at $11,475. Compare! 652-3802.

4 STROKE HONDA
The new 9.9 horse outboard is now in stock. Uses straight gas. Has built-in 12-volt, 60-watt generator. Demonstrator available.
ALL BAY MARINA
2238 HARBOUR RD.
SIDNEY 656-3147
Open 6 days — Closed Mondays

GOLDSTREAM MARINE
SELL OUT PRICES REDUCED
1 only, new 14'4" Hourston Sports Fisher. Full canvas top, trailer, steering gear. Sellout price $2600. Sale Fri., Sat., Sun., DL 01279, 2994 Jacklin Rd. 478-8361.

MISCELLANEOUS
Mast, carpet (new), and curtains for 33' Chris. Under sea folding foot rest. Single horn, fenders, 4 foot boat hook, 2 heat lamp heaters, transom boarding step. 385-0820.

MUST SELL THIS WEEK
1977 20' Sangster hardtop with full canvas back, 196 Merc inboard outboard. F.W.C. 100 hours. Full galley, head, CB, compass, E-Z loader trailer, 652-3880.

LISTINGS NEEDED
We have more buyers than boats. Can sell your good used boat quickly, commercial or pleasure. Squire Boat Brokerage, 384-3363.

14' K AND C
55-horsepower Evinrude, sounder, tach, 2 tanks, setup for fishing or waterskiing. 656-5673.

15'6" GLASSCRAFT, 40 HP JOHNson, 15 HP Evinrude (new) CB, wipers, gauges, convertible top, tilt boom trailer, electric winch, spare wheel, $2,500. 598-2503.

MUST SELL: 18½ BRANDLEMYR boat, 40 and 12 horse power motors, canvas top, CB, four life belts, paddles, gas tanks, etc., $1200 or close offer. 362-4736.

1975 6 HORSE EVINRUDE, tank, $385, 3.3 horse Johnson, tank, long shaft. Used 2 hours, $275. 2 horsepower Johnson, $225. As new. 936 Dunn Ave.

LIVE ABOARD
38' Catamaran deep hulls, ocean cruising design, 16'x18' deck. Ideal for cabin, office, or scuba diving. No rigging. $950 Ronae, 388-4413.

MOVING, MUST SELL, 14' ALUminum Runabout, 15 horsepower Johnson, 4 years old, both engine and trailer, $700. 479-8893.

23' TROJAN FIBERGLASS cruiser, 1974, 225 Chrysler, teak decks, low hours, extras. Immaculate, 478-6602.

19' INBOARD CABIN CRUISER, CB and depth sounder, FWC, jeep 4 cylinder, economical. Ask Harold Lacey Gilbert Marina, 652-2211.

FOR SALE V-DRIVE SKI-BOAT. 395 engine, custom trailer and cover asking $6,000.00. 744-4663 after 6:00 p.m. Duncan.

24' FIBERFORM BAJA COMmand bridge, fully equipped, ready to cruise or fish, very clean, a must see, offers, 388-4861.

14' FIBERFORM WITH 33 HP Johnson outboard and trailer, with salmon fishing equipment, complete $1595. 474-1094.

15' WELDED ALUMINUM ALPAR boat with 35 horse Evinrude (1970) E-Z load trailer. Asking $1,250. 479-9256.

SHOOKUM DINGHY, 8½' Fiberglass, clinker design, complete with sailing rig, oars and lots of teak trim $495. 478-9904.

CARTOPPER, FIBREGLASS, 11.5 feet. As new, with 7.5 horse Evinrude, $450, or sell separate. 382-0640.

40' "A" LICENSED WEST COAST troller. Near new Diesel and tanks. Radar and electronics $67,000. Offers. 478-8321.

1976 — 2371 23' COMMAND Bridge Reinell, 230 Mercruiser, loaded with extras, 754-5313 work days. 758-9686 evenings.

26' CHRIS CRAFT CONNIE, GALley, stand up head, C.B., sleeps 6, good condition, $9000 or best offer. 385-0548.

FOR SALE 24' MONK CABIN cruiser, 6 cylinder engine, $4000. 656-6084.

1975 SEAGULL OUTBOARD, 4½ h.p., short shaft, excellent condition, $375. 592-1173.

10' FIBERGLASS ROWBOAT, $125; '68 Buick V6 block, what offers, 386-4648.

CLINKERS — 14' $250, 18' CUDDY cabin, 9 hp Briggs and Stratton electric start, $975. 656-5630.

10'6" HOURSTON GLASSCRAFT cartopper, $225, phone 477-3545, 4066 Haro Road.

12' HOURSTON GLASSCRAFT, 10.
120 Merc engine, E-Z trailer, excellent condition, $4750. 656-6887.

1975 7.5 HORSEPOWER MERC. outboard and tank, $495 firm 478-8636.

1974 17½' FIBERGLASS FULL canvas 140 OMC inboard-outboard, 150 hrs., good as new 656-2645.

14' PLYWOOD CONSTRUCTION cabin on trailer, with 35 H.P. Evinrude, must sell $500. 656-1396.

16' ALUMINUM CABIN FISHING boat, 1972, 40 horse power Johnson electric start and trailer, 382-9929.

12' KAYAK, LIKE NEW, IDEAL summer fun for sea or lake, offers, 479-6293.

EXCELLENT CHRIS 27' CONNIE twin, will trade for RV or sell, 112-557-2670.

WANTED "C" LICENSED BOAT to lease for diving. Good opportunity. Ronae, 388-4413.

PACIFIC YACHTING MAGAZINE collection, 1966-77. 170 for $40. Lot only. 385-0520.

17' FIBERGLASS PLYWOOD, cabin, 40 h.p. Evinrude, anchor. Phone 384-0149.

WANTED — 20-24' BOAT, REASonable. 112-646-2067.

20 HORSE JOHNSON LONG shaft, 5 gallon tank, $395. 382-8440.

80 BOATS and MARINE

PELAGIC
PACIFIC INDUSTRIES (1974) LTD.
A COMPLETE STOCK OF FIBERGLASS AND EPOXY MATERIALS
Z SPAR
MARINE PAINTS
428 E. Burnside
VICTORIA
386-1811 386-7814

NEW AT NATIONAL SAIL
If you think a high performance boat cannot be comfortable — see the new SEIDELMANN 25. First time shown on the West Coast.
POWER
New SURFER Mk. II. Same excellent hull with much improved interior, including separate head.
NATIONAL
BOAT SALES LTD.
2040 White Birch Road,
Sidney, B.C.
V8L 2R1 Tel. (604) 656-3966
AND ALSO AT
False Creek, Vancouver

WANTED
25'-40' good resale boats. Due to increased sales in the last few weeks we are unable to supply waiting buyers.
CANOE COVE
YACHT SALES
Open 7 Days a Week
656-5711 656-3918
Eves. 652-4386

McQUADE'S MARINE SUPPLY
NAVIGATIONAL AIDS
Hand bearing compasses, plastic sextants, dividers, parallel rules, pelouruses, charts, tide books and more.
1252 Wharf St. 388-4343

BOATERS!
SEE OUR large display of appliances, plumbing and electrical supplies.
PEDEN R.V. LTD.
2855 Quesnel 386-3464
Behind Empress Pontiac Buick

Allstate
MARINE INSURANCE
Excellent Rates, Low deductibles.
HENDERSON REALTY 385-9741

Repower
At Sea Power
COMPLETE ENGINE REBUILDING facilities for all makes gas and diesel — reasonable rates. All work fully guaranteed. 656-5341.

FORD INTERCEPTOR MARINE, 120 hours on completely rebuilt 350 CID, 240 hp, gasoline engine, complete with velvet-drive transmission and reduction gears. Morse controls, heat exchanger, etc., and spare parts. May be seen in boat. $2500. 384-7388.

GOLDSTREAM MARINE
SELLOUT PRICES REDUCED
1 only 14' New Lund Sports Runabout. Ideal for fishing or water skiing. Sellout Price $2100 or offer. DL 01279. Sale: Fri., Sat., Sun 2994 Jacklin Rd. 478-8361.

1969 19' SANGSTER 160 INboard-outboard Merc Cruiser, full canvass, compass, anchor, C.B., docking lights, spare prop., good shape. 3000-lb. Galvanized Road Runner trailer, power winch, spare tire, $5500. 112-245-4095.

THUNDERBIRD YACHT SALES
AT WESTPORT MARINA
BAYLINER YACHTS
CHB 34 TRAWLERS
CARVER BOATS
CRUISE-A-HOMES
656-5832

Chrysler—Seagull
OUTBOARDS
Sales — Parts — Service
KEN PRASING EQUIPMENT
478-9313 934 Goldstream

1976 FIBREFORM, 17' OPEN bow, 65 HP Mercury electric start, 1800 lb. galvanized trailer, electric winch, auxiliary motor mount. Used 1 season. Excellent condition, $4,600. Nanaimo 754-4949.

BOAT EQUIPMENT, ANCHORS, lines, chain, sounder, compass, fire extinguisher, tanks, rods, reels, heaters, paddles, lead weights etc. 46 King George Terrace, 598-4655.

GIMBLE 53 PROPANE RANGE with all accessories, excellent condition, $350. 20' Clinker, cedar on oak, grey 4 cylinder, good dive or fish boat, needs some work, $2000; 4 man rubber raft, $50, 656-3660 after 4, or 383-9731.

14'6" HOURSTON GLASSCRAFT Deluxe Deep Vee, 1975 50 hp Merc, sleeper seats, full canvas top, lifejackets, paddles, gas tank, $3,000 or best offer. 112-753-4277 or 112-758-4355. Nanaimo.

WATER SKIING
13' Vanguard Ski Boat. Custom paint and interior. Rebuilt 65 horse Mercury, and trailer. Will sell separately. Must be seen, best offer takes. 388-6170 between 5-7.

PRIVATE SALE
22' Cabin Cruiser, Chris Craft Commander, bridge, galley, head, canvas over rear, twin Johnson 35 H.P., trailer with winch, only $3995. 656-2191 or 388-7980.

14' SANGSTER CRAFT, 50 H.P. Mercury with brand new power head, new seats, new top, built-in tanks, Holsclaw trailer, all in excellent shape, $2700. 478-3080.

34' EAST COAST STYLE BOAT, economical diesel. Ideal work, pleasure, or liveaboard. Good survey $9,500. Will consider smaller boat part payment. 746-6722 or 748-9563 Duncan.

22' GLAS-PLY CRUISER. INboard outboard, 188 Mercruiser. Includes 12-E loader trailer. Lots of extras. Sell or trade for smaller boat. 477-2621.

32' DANISH TWIN DIESEL cruiser, fully equipped and immaculate, boathouse kept. Appointment to seriously interested only. Reply Victoria Press, Box 73.

20' CABIN CRUISER 80 H.P. INboard-outboard, head, stove, ice box, sleeps 4, clean and ready to go. $3,000 for quick sale. 479-1593 evenings.

38' WEST COAST TROLLER 7-ton A license. Appraised at $57,000. Best offer by June 10th, 595-2943.

MARINE LIGHTING PLANT (7.5 kw). Fully automatic, as new, self contained, gasoline engine, $2,500 or best offer. 652-3566.

17' CANAVENTURE, 70 H.P. Johnson, roadmaster trailer, all new '77, swap for larger older boat. Or sell. $3800. 479-5739.

LISTINGS NEEDED
We can sell your good used boat quickly, commercial or pleasure. Squire Boat Brokerage, 384-3363.

28' FIBERFORM
Command bridge, Twin EWC 188's. Loaded and immaculate. $24,500. 383-3203.

OPEN TO OFFERS
Excellent 18'6 Double Eagle. 170 Volvo, 270 outdrive, Berth, galley, extras. 477-3910.

21' CAMPION — 190 O.M.C., CB, sounder, anchor pack, dinghy, sleeps 5. Like new. Must sell. Asking $10,500. 479-5613.

12' FRONTIERSMAN FIBREGLAS car topper, 4 years old, like new, $250 firm. 478-7979.

14'4" SANGSTERCRAFT, WITH near new 30 Merc, on trailer with power winch. $2,000. 598-4219.

14' FIBERGLASS RUNABOUT, 65-horse Merc and trailer, $1300. 382-3292.

40 HORSE POWER JOHNSON, electric start, remote controls. 595-3326 between 5 and 6:30.

ONE 18 HORSE POWER Evinrude, excellent running. $250. 478-8444.

12' FIBERGLASS BOAT AND trailer, $250. 385-3094.

21' BOAT FRAME, $350 592-4198

80 BOATS and MARINE

PRE-OWNED

24' FIBERFORM
EXPRESS CRUISER
—188 Mercruiser
—Tabs, Sounder
—Radio, Grid
—Dinghy
$11,995

24' FIBERFORM
BAJA COMM. BRIDGE
—Sounder, Sniffer
—radio, tabs
—Swim Grid
—Only 160 hours
$17,995

22½' FIBERFORM
SAN JUAN
—165 I.O.
—Sounder, radio
—Trim Tabs
—Standup level
$9,500

Mercury Marine
800 Cloverdale
385-1457

HONDA
OUTBOARD
SALE

| | | |
|---|---|---|
| 7½ std. | now | $719 |
| 7½ long | now | $739 |
| 9.9 std. | now | $839 |
| 9.9 long | now | $859 |

Includes gas tank, hose, tool kit. Full serviced and 1 year warrant.

"All Hondas are 4 cycle and require NO gas-oil mixing.

Sale ends June 15th or while stocks last.

SEE US NOW AT
MULLINS MARINE SALES LTD.
925 Yates St. D-00365A
382-1928 382-4515

ZODIAC
Inflatable boats for safety and versatility.
Zodiac Marine Ltd.
DISTRIBUTOR
Sales and Service
388-7444
Rental and Leasing
388-5462
105-1208 Wharf St. Lower level Hartwig Court.
AREA DEALERS
VICTORIA
Oak Bay Marine
Sales and Service
1327 Beach Dr. 598-3393
SIDNEY
National Boat Sales
2040 White Birch Rd. 656-3966

WANTED
New owners for . . .

| | |
|---|---|
| 19' CUDDY O-B | $ 2695 |
| 24' FIBERFORM | 5295 |
| 22' SANGSTER | $ 7495 |
| 22' REINELL | $ 7495 |
| 27' RICHARDSON (Diesel) | $10,900 |
| 24' BELL Bouy | $11,500 |
| 25' STARCRAFT | $12,500 |
| 28' GLEN L (Diesel) | $15,000 |
| 26' Custom Craft | $18,500 |
| 37' TROJAN (300 hrs.) | $23,000 |
| 35' Diesel disel | $23,500 |

Others not listed here
656-5832
THUNDERBIRD YACHT SALES
Westport Marina—Sidney, B.C.
Next to Swartz Bay Terminal

GOVERNMENT
AUCTION
SAT., JUNE 17, 1 PM.
1974 32'-Twin Engine Alum. Jet Boat. Contact JOHN BOYLE at:
LUNDS
926 FORT ST. 386-3308

PR. GEORGE
Owner says sell 22' Reinell with 165 Merc F.W.C. — good used boat
$6995.
Call John Neufeld 656-5832
Thunderbird Yacht Sales
Westport Marina — Sidney, B.C.

24' FIBERFORM BAJA, COMM. Bridge, 233 Mercruiser F.W.C., tabs, sounder, sniffer, radio, grid, compasses, rod holders, dual batteries, standup cabinet and much more. Under 20 hours. Balance of factory warranty, 10 months moorage incl. Call 479-8806 after 6 p.m.

GOLDSTREAM MARINE
SELLOUT — REDUCED PRICES
1 only new 19' Campion H.T. with Merc, CB, tanks for weekend cruising and ideal for fishing. Sellout price $12,000 or offers. Sale: Fri., Sat., Sun: DL 01279, 2994 Jacklin Rd. 478-8361.

RADIOS—SOUNDERS—RADAR
— Single Sideband — CB radio — Fishing depth sounders — Radar — Chart recording sounders Sales — Service — Installation. Ball and Shemitt Electronics Ltd. 1 West Burnside Rd. 386-9414

LISTINGS NEEDED
We have more buyers than boats. Can sell your good used boat (over 20') quickly, commercial or pleasure. Squire Boat Brokerage, 384-3363.

34' NAUTA-LINE, SEDAN bridge, twin Volvo power, all glass, all mod. con. Consider offers on $29,900. Victoria Boat Mart, 383-3324, 453 Head St.

14' FIBERGLASS DEEP V RUNabout, 2-piece convertible top, encloses to stern, '65 horse Merc engine, and trailer. Excellent condition, $3000 or offers. 385-7846.

MUST SELL, 30' CARVEL PLANK cabin cruiser. Finished interior, head, icebox, stoves, dinghy, Liveaboard or cruise. Call Kathy, 386-3880.

17' BANDLMAYR SLEEPS TWO, 75 and 7½ Johnson outboard, good condition, $1300. 20 horsepower Johnson outboard $200. 656-5785.

1971 24' REINELL, FULLYequipped, owner moved from the coast. 479-9572.

YACHT OWNERS CHARTER
POOL. Power or Sail, skippered or U-Drive. 24'-110'. 382-6433.

24' WOODEN BOAT, GRAY marine six. Days 652-3908, evenings 598-2604.

29' FIBERGLASS CRUISER, built 1974, electronics, diesel, sleeper. C licence. Peter, 595-2491.

SAND BLASTING WILL MAKE your trailer like new again! 383-3171, 479-1168.

80 BOATS and MARINE

gp
"It's The Service That Sets Us Apart"
TRADE-INS
BAYLINER
2250 SKAGIT
Offshore Hardtop
—Rebuilt 225 Volvo I.O.
—Galley, standup head
—Trim tabs
—Swim grid
—Depth sounder
—New camper back
—Fresh bottom paint
$11,995

REINELL 2270
21' Sedan Cruiser
—188 Mercruiser I.O.
—Fresh water cooling
—Full galley
—Marine head
$8,995

20' DOUGLE EAGLE
Hardtop
—215 Wakeshaw I.O.
—Fresh water cooled
—Full galley
—Camper backcover
—Swim grid
$11,900

BAYLINER
HOURSTON GLASSCRAFT
MIRRO CRAFT
JOHNSON outboards
VOLVO — OMC
Sterndrives — Trailers
Accessories
All at
GIBSON
Powercraft Centre Ltd.
2520 Gov't St. (Near Bay)
382-8291

PACKAGE SPECIALS

14' DOUBLE EAGLE
—camper top
—wiper
—1200 lb. galv. EZ-loader
—40 hp Merc elec.
SPECIAL $4515

16' SILVERLINE
—built-in tank
—walk-thru windshield
—full top
—1600 lb. EZ-loader
—70 hp Merc elec.
SPECIAL $5945

16' SILVERLINE
—deluxe model
—120 Merc I.O.
—1800 lb. kalv. EZ-loader
SPECIAL $8170

SEE US NOW AT
MULLINS MARINE SALES LTD.
925 Yates St. D-00365A
382-1928 382-4515

Oak Bay Marine
VICTORIA'S INFLATABLE CENTER
World famous ZODIACS
Fun craft METZELLERS
B.C.'s own BEOUFORTS
1327 Beach Dr. 598-3393

OWNER TRANSFERRED. 1975 17½' Reinell, '65 hp Merc., 7½ Merc, Roadrunner trailer, power winch, full canvas extras, immaculate condition, $3500. 478-9673.

1975 26' CAMPION C.B. TOBA, extra equipment too numerous to list. Replacement cost, $26,000, asking $21,900. 479-5885 for full details.

8' AQUA KITTEN, ALL FIBERglass, suitable for 6-20 h.p. stable. $375. 13'4" fiberfoam runabout, $425. 384-9044.

8' SPORTYAK III DINGHY INcluding oars and motor mount, $220. 4 hp Volvo outboard, as new $350. Phone 656-1425.

SIDNEY OUTBOARD STERNDRIVE
Mercury Sales and Service
2520 Beacon 656-3221

12' FIBREGLASS CAR-TOPPER, 10 horsepower Merc. and tiller oars and trailer. Complete, like new. $575. 479-0863.

SKIPPER REQUIRED FOR West Coast trailer, must be fully qualified, and references a must. 386-4036.

MARINE REPAIR
Gas diesel, Yanmar sales and service. Days 652-1231, evenings 652-3803.

16' FIBREGLASS DEEP V, 1975 85 H.P. Johnson. Full canvas, down riggers, tape deck, trailer. Asking $3,500. 384-9011.

OWNER TRANSFERRED 1976 40 H.P. Johnson electric, controls, less than 100 hours, $1,800 478-1154 after 5 p.m.

18' HURSTON, 115 H.P., VOLVO Penta Aquamatic, low hours, fully equipped, excellent condition, $3000. 656-2270.

FOR CUSTOM BOAT UPHOLstery call Rips Upholstery 383-7621 or 384-6013 eves.

CANOES FOR RENTAL, REAsonable rates. Phone 656-2107 leave message for Coupland.

CHEAP 12' BOAT AND TRAILER, $299; new 9.8 motor, $499. 359 Foul Bay Rd.

15 FT. GLASCRAFT RUNABOUT with 40 horsepower Merc, and controls, very low hours. 479-0092.

14' ALUMINUM RUNABOUT, MOtor and trailer, $600. 652-9943, after 5 p.m.

16' CLINKER BOAT WITH CABIN and sunroof, no motor. Call 478-9197 at 12, or after 4:30.

105 HORSEPOWER CHRYSLER, good working order. $650. 598-6542.

WILL TRADE 26' CABIN CRUISER, $32,000, value for motorhome, 478-3471.

1974 20' BAYLINER, 140 HP MERcruiser I.O. 477-9677.

15' COBRA SKI BOAT, 125 JOHNson, trailer, offers, 383-1660.

E-Z LOAD BOAT TRAILER, 3500 lbs., surge brakes, $850. 479-3029.

1977 20 HORSEPOWER MERCury. Used one hour. Offers. 478-1229.

80 BOATS and MARINE

SQUIRE
BOAT BROKERS
POWER
38' CONVERTED Fishboard, Chrysler Crown, F.W.C. Liveaboard $6500.
18'6" DIESEL Chug-about, headroom, sleeps 2, enclosed steering, suitable for year round fishing. New $9900
37'8" Ex-RCAF Crashboat. Surveyed at $20,000. Asking $14,500
39' Heavily built DIESEL displacement Command bridge, teak interior, 2 heads, sleeps 4-6. Asking $39,000
SAIL
31' C and C Corvette sloop, fully equipped, new atomic 4, excellent value at $24,900
32' SPENCER Offshore liveaboard, Volvo diesel — The best of her breed. Asking $30,000
35' ERICSON Sloop, cruising sails and spinnaker, Atomic 4 power, clean and superb at $55,000
42' SPENCER, many sails, comfortable, fast cruising, new diesel. Asking $90,000
38' LUDERS fibreglass motorsailer, large all-cabin, fully equipped as charter boat or liveaboard, hot and cold pressure water, echo sounder, VHF radio, Perkins diesel $66,000
936 Head St. 384-9363

SANGSTER SALE
(full warranty)
1978—18' CORMORANT cuddy cabin with 140 Merc I-O.
Price Listed $10,396
Sale $9495
1978—20' WEEKENDER Sedan with 470 Merc I-O — bulkhead dinette — camper back top.
Price Listed $14,361
Sale $12,995
1978—23' CHINOOK Sedan with 898 Merc I-O — very spacious stand-up head.
Price Listed $17,437
Sale $16,295
THUNDERBIRD YACHT SALES
WESTPORT MARINA
656-5832

WANTED
Good Used Boats!!
Thunderbird Yacht Sales are in need of good used boats for resale. We have many serious buyers looking for the used boat you have considered selling.
—Victoria-Vancouver market area
—3 on water locations
—Free extensive advertising.
Net price to you or 10% brokerage fee negotiable on larger yachts.
Ask for Len Raynor
656-5832
THUNDERBIRD YACHT SALES
Westport Marina
Next to Swartz Bay Terminal
Sidney, B.C.

DOUBLE EAGLE
CAMPION
JOHNSON — ROAD RUNNER
bob whyte marine ltd.
SALES AND SERVICE
Corner Harbour and Resthaven
656-7286 SIDNEY
OPEN 9-6 TUES.-SUN.

DJ YACHTS
19' REINELL
115 h.p. Merc. outboard. Rigged for fishing and water skiing. Large inventory and first rate condition. Boat and trailer $5995
Joyce Omlid and Don White
Bosun's Marina 656-5558
Randy Boyle
Oak Bay Marine 598-3366

Van Isle Marina
DELS OLJE
The new efficient way to treat and finish your teak and other woods. Octhaloble also at SAILTREND, BOSUN'S LOCKER, McQUADES, MITCHELL AND ANDERSON (SIDNEY).
VAN ISLE MARINA CO. LTD.
Box 2130 Sidney, B.C.

HARBOUR MACHINE LTD.
Complete Propeller repair service
One day service when necessary.
All makes and types up to 5 ft. dia. Good stock of new and used Propellers and shafts.
31 ERIE STREET 383-6555

WATER SKIERS HERE IT IS
19 FT. GLEN COE Custom made runabout with complete convertible top, walk through windshield, tuffed upholstery. Twin tanks, metal flake paint, powered by 155 hp Waukesha inboard-outboard, heavy duty trailer with spare tire. Trades welcome. GARDEN CITY AUTO SALES LTD. 2978 Douglas, 382-9111. D-00319A.

Tollycraft
If you want to Buy, Sell or Trade a TOLLYCRAFT, we can help you. Authorized agency now at
CEDAR GROVE MARINA
656-2580

35' DIESEL
Cruiser displacament hull with aft stateroom and tenter salon — Classic lines — 6 cyl ISUZU diesel low 330 hours — survey available.
$19,800.
Call Len Raynor 656-5832
Thunderbird Yacht Sales
Westport Marinas — Sidney B.C.

GOLDSTREAM MARINE
SELLOUT PRICES REDUCED
1 only 21' Lund, Merc. I.o. powered. Sleeps 3, plus head, stove, sink, water pump, ladder. For cruising or fishing. Sellout Price $13,000 or offer. Sale: Fr., Sat., Sun. DL 01279. 2994 Jacklin Rd. 478-8361.

USED OUTBOARDS
Great selection from 2 h.p. to 100 h.p.
GIBSON POWERCRAFT
382-8291

1976 17'10 BAYLINER WITH motor and trailer. Phone after 6 p.m. 112-743-5683.

26' TRAILER 4-WHEEL TANdem, fully equipped, tested, asking $1100. 477-3189.

10' INFLATABLE CANOE, NEW, with cushion and paddle, $65. 477-5407.

14' SEARS ALUMINUM BOAT, 20 HP Johnson OB and trailer. Good condition, $695. 388-5303.

25' ALBIN DIESEL. EXCELLENT condition, sleeps 4, $23,500. 479-1920.

1966, 6-HORSEPOWER MERCURY, low hours, mint condition, $275. 592-0737.

12' ALUMINUM CARTOP BOAT, in very good shape. Reasonable. 477-5691.

25 H.P. EVINRUDE, COMPLETEly overhauled. Excellent running, $300. 478-8444.

17½' GLASTRON TRI-HULL 120 Mercruiser, trailer, many extras. $2,950. 642-3010 after 6.

MUST SELL 16' INBOARD tossed boat, $3,000. 592-1039, or 598-1331.

27' CABIN CRUISER, EXTRAS. Very reasonable. $2,500 or offers. 385-6853.

WANTED USED AND DAMAGED boat. 656-2549 or 383-1640 pager 789.

# TODAY'S CROSSWORD PUZZLE

UNITED Feature Syndicate

ACROSS
1 African animal
6 Italian city
10 Easy win: Slang
14 Spanish city
15 "... well that ends well"
16 Glacial ridges
17 39.37 inches
18 Autos of the past
19 "... a jug of ... and thou"
20 Forestall
22 Old Scotch coins
24 Mine entrances
26 Garment
27 Not poisonous
30 ... level
31 To ... Perfectly
32 Small portrait
37 Farm utility org.
38 Gift
40 Refusal
41 Unlikely winner: 2 wds.
43 Summon
44 ... Brunswick or York
45 Learned
48 Time unit
51 Illuminated: 2 wds.
52 Liquid containers
54 Nullified
58 Three-men in ...
59 Himself: Latin
61 Armadillo
62 Ill-mannered
63 Observes
64 Austrian province
65 Drove fast
66 New York team
67 Become aware of DOWN
1 Wilderness abode
2 Affirm
3 Parasitic arachnid
4 Raise
5 Texas city
6 Casual worker
7 ... du Diable
8 Crude one: Informal
9 Killer of a sort
10 Small vessel
11 Willow
12 French painter
13 Printing machine
21 Negative word
23 Flour source
25 Mint scrap metal
27 Balm
28 Great Barrier island
29 Approach
33 Poverty
34 Regiment or division
35 Cost per unit
36 Stared at
38 Chemical prefix
39 Disorderly behavior
42 Having rounded bulges
43 From head to toe: 3 words
46 N. Amer. Indian
47 Bandleader Xavier and wife
48 Unsightly marks
49 Consume: 2 wds.
50 ..... oil
53 Graf ....: Ger. battle ship
55 French river
56 Sensuous love
57 Valley
60 Congeal

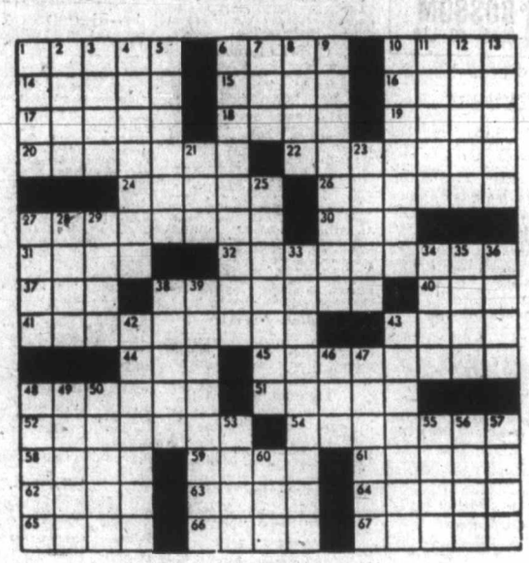

By R. A. POWER

80 BOATS and MARINE

HOUSEBOAT FOR SALE, $10,000 firm. 382-8917.

81 SAILBOATS

SAIL

| | | |
|---|---|---|
| 1695—26' | T-BIRD | $5995 |
| 1975—22' | CATALINA | $7995 |
| 1977—22' | CATALINA | $8995 |
| 1974—26' | REINELL | $10,995 |
| 1974—24' | SAN JUAN | $11,495 |
| 1975—27' | CATALINA | $16,500 |

THUNDERBIRD YACHT SALES
WESTPORT MARINA
656-5832

SAILTREND
1157 Newport
592-2711

LIFELINE Child's and adults' VEST LIFEJACKETS. MOT approved, comfortable to wear.
Child from $25.95
Adult from $39.95

Gypsy Yacht Sales
OPEN 8 A.M. - 9 P.M. 7 DAYS -
2270 Harbour Rd. Sidney 656-5591

WATER-LOVING PEOPLE WITH a thirst for thrills wanted. Must be willing to give up dreary weekends for the excitment of a HOBIE CAT. Easy to learn, safe to handle, minimum care. Free bonus, sailing buddies who enjoy the Hobie Way of Life.
HAVE A HOBIE DAY!
Enquire now at
ZODIAC MARINE
105-1208 Wharf St., lower level of Hartwig Court 386-5462

WANTED: COMPLETE MAST, rigging, and sails for Petrel sailing dinghy. FJ or similar equipment will fit. 382-5475 after 7 p.m.

FASTEST ON THE LAKE, 16' Omega class Trimiran 23' Alloy mast. British made, top shape. $950. 386-9064.

PACESHIP PY23
Race and cruising equipped. Immaculate. Reduced to $10,000. 477-9994.

CAL 20 SAILBOAT, IMMACULate condition, best offer. Phone evenings 384-5358, or 652-3631, 24 hour answering service.

HOBIE 16 SPECIAL FLAMER edition. Complete with single trapeze and trailer. Excellent condition. $3400. 592-1872.

9' MAHOGANY CLINKER PRAM, brand new, also 23' Wharram Catamaran. 385-3517.

32'X11'2" SAILING CUTTER, full keel, double ender, diesel, lots of extras. 385-9195.

26' THUNDERBIRD, MEASURED, equipped for cruising and racing. Dinghy, $5,500. 477-6207.

27' LAPSTRAKE SAILBOAT, sloop rig, recently refitted, $5,500. 656-6302 after 7 p.m.

26' HAIDA CABIN MODEL, FOUR sails, many extras. $15,200. 477-5604.

WANTED: DAVIDSON DINGHY, in good condition, with sail. Call 598-7173.

CAL 20, $5400. 384-8776, 388-4201.

RAWSON 26', 3 SAILS, 9.5 OUTboard, pop-top head room, 656-7051.

1976-77 ISLANDER 28. FOR INformation phone: 479-5851, after 5.

24' SHARK SAILBOAT, EXcellent condition. Offers. 477-4951.

H-26 KETCH, 8 SAILS, TAILOR built, $16,000 or best offer. 592-7546.

SAN JUAN 21, $4900
112-748-0448 Duncan

81 SAILBOATS

Island Drifter
25' Motor Sailer
Hit of the Vancouver Boat Show. May be seen at Squire Boat Brokerage, Outer Harbour, Marine Ways,

## 95 SPORTING GOODS

MAN'S WET SUIT, FARMER John, nylon lined, 200 lb. man, complete with boots, gloves and hood, $75; twin 70 air tanks, $155; scuba pro regulator, $80; complete set, $250. 656-3854.

TWIN ALUMINUM TANKS, ONE drysuit, fits 5'4-5'7, and one buoyancy compensator. 477-0671.

COLEMAN SPORTLIGHT, NEW condition, $16. 383-7390.

CROSS COUNTRY SKIS AND down hill skis, $50 each. 383-3527.

HARDY FLY ROD, $60. 595-8144

## 96 CAMERAS, SUPPLIES and PHOTO FINISHING

POLAVISION BY POLAROID IS NOW HERE!
INSTANT MOVIES
Bill's Photo Supply
1675 Douglas 383-7443
NEW HOURS 9-5:30
THURS. AND FRI. 9-9
LANGFORD STORE NOW OPEN
800 GOLDSTREAM AVE.
OAK BAY STORE ALSO NOW OPEN
2047 Oak Bay Ave. 592-3122

BELL AND HOWELL LENSES AND MAMIYA CAMERAS ON SALE ALL THIS WEEK.

city photo
1227 Gov'T.
385-5633

HASSELBLAD 1000F Collector's item, perfect working order, includes body, one 12 back, one 80mm lens, lens shade, carrying case, all for $500; one Sekonic studio deluxe light meter, perfect condition, $60. 383-2957.

SPECIAL LOW PRICES ON Kodak sound movie film while stock lasts. Main store only. B-LAND COLOUR LABS, 613 Fort St., 384-2242.

REAL BARGAIN! SUPER 8 Bolex 525XL movie camera and B and H autoload 471 projector. Hardly used. $200 for both. 658-8304.

SAVE ON VIRTUALLY UNUSED Sinar cartridges! V15 IV-$130, M9SED $35. Phone 598-3118 after 5 p.m.

35 MM PENTAX SPOTMATIC 30 mm 1.4 lens, with Hanimex 135 mm lens, Braun electronic flash and bag. $250. 384-6077.

WANTED — BRONIC ETR OR Hasselblad in good condition, cash or trade for 4 x 4 view. 478-0547 leave message.

WANTED: CANON FT OR FTB in good condition. Phone 386-3038 or 382-3237.

35-MM. PENTAX SLR WITH 55-mm preview lens, leather case, $100. 382-5266.

OLYMPUS — ZUIKO 75-150 MM zoom. Mint condition, $275, offers, call Dave anytime 386-0035.

## 96 RANGES, STOVES and FURNACES

FAWCETT OIL FURNACE, 100,000 BTU, 60 cycle, 115 volts, 10 amps, good condition, best offer. 477-5457.

SIEGLER PROPANE FURNACE, also 30" Viking range, $15. 479-7626.

WHITE KENMORE 30 INCH range, used only one year, $200. 478-0942.

OIL FURNACE BURNER FOR sale. 598-3238.

30" COPPERTONE VIKING stove, $225. 385-6344.

24-INCH MOFFAT ELECTRIC stove, new condition, $85. 598-3972.

30" WHITE KENMORE STOVE, excellent condition, $100. 656-4753.

## 97 FURNITURE

IT'S HERE AT LAST
The shipment from England of fine furnishings finally on the floor. Come and see at Axiom Antiques, 546 Herald, 383-4214.

7-PIECE MEDITERRANEAN DINING room suite, antique white finish. Extra large walnut table. Must be sold. Offers. 656-5391 after 5 p.m.

FINE TRADITIONAL, SOME ANtiques, living room, bedroom, den, stereo and television, household contents. Evenings from 5 p.m. 383-6383.

STUDENT OR GIRL'S 4-PIECE white bedroom set; box spring and mattress like new. Desk to match. (Also slide under type) corner unit for twin beds. 598-5965 evenings.

SINGLE BED, $70; 4-DRAWER chest, pine, unfinished, $35; wood brick bookcase, $30. Call 595-5191 after 6.

VERY OLD SOLID DOUBLE brass bed, french filigree, ornate. Phone mornings and late evenings. 386-7938.

LOVELY DINING ROOM TABLE, in toasted mahogany, with 6 chairs, upholstered seats, phone 477-6815 after 5:30 p.m.

MOVING, MUST SELL QUEEN size bed and headboard, colour TV, sofa, love seat, china cabinet and more. 386-7928.

* SELLING ALL FURNISHINGS. Complete 1 bedroom apartment, call 385-9674 or 907-703 Esquimalt Rd.

SEALY POSTUREPEDIC ROYAL, gently firm single bed. Mattress, foundation and frame. New, $275 (cost $420), 385-0520.

GREEN LOVESEAT, HIDE-A-bed, excellent condition, $175 or best offer, 383-5914 ask for Marilyn.

VICTORIAN COUCH, OVERstuffed tub style, chair and ottoman. Newly re-upholstered. Top condition, $800. 598-6603 or 598-3197.

BEAUTIFUL ANTIQUE BEDroom suite, and walnut sideboard, 595-7918.

CHESTERFIELD AND LOVEseat, quilted velvet, excellent condition. Asking $850. 652-3384.

4' PECAN WOOD, COFFEE table, Spanish style, matching end tables, $100. 388-9418.

FRIDGE, MAPLE BUNK BEDS, 1 year old, maple table and 4 chairs, 382-2305 after 5.

ROOM FULL OF FURNITURE including circular bed, chairs, stools. 592-6560.

NEW 9 PIECE DINING ROOM suite, all wood, medium oak, antique finish, $1900. 656-4646.

OLDER SOLID MAHOGANY LIquor cabinet; 10x14, British India carpet, miscellaneous. 479-6561

DOUBLE BED, AS NEW $200, 9 drawer dresser, $50. 385-6625 after 5 p.m.

CUSTOM BEDS; CAPTAINS, $125, twins $115, bunk beds, $100. 479-7400.

3-SEATER CHESTERFIELD AND chair, good condition, $160. 21" electric stove. 598-6768.

ONE OAK SIDE BOARD FOR sale, good condition, open offers. 382-5379.

SAGERS' — VICTORIA'S LARGest selection of colonial furnishings. 1802 Gov't, 386-3841.

GOOD QUALITY FURNITURE AT low, low prices. DODD'S FURNITURE, 2363 Quadra St., 388-6453.

LOVE SEAT AND MATCHING chair for sale, good condition. 474-1415 after 5.

DOUBLE BED, IN GOOD CONDItion, box spring and mattress only. $75. 384-4076 after 5:30 p.m.

MUST SELL COUCH AND CHAIR, good condition. Phone after 5, 385-6417.

CHESTERFIELD, GOOD CONDItion, $100, moving must sell, after 5, 365-3291.

4 BRASS BEDS
Must sell; doubles, singles, negotiable. 386-0336 or 595-1538.

DINETTE SUITE, BRONZE WITH woodgrain tone, $100. Like new, 383-1201.

6-MONTH-OLD SPANISH STYLE single bedroom suite. Best offer. 598-6876, 598-8197.

BLUE SECTIONAL CORNER Chesterfield, Spanish Provincial, phone 592-0426.

DOUBLE BRASS BED, EXcellent condition, $500. 592-7201.

ALL HOUSEHOLD GOODS FOR sale. Everything must go. 388-9066.

DUNCAN PHYFE TABLE AND 4 chairs, $150. 9-12 595-2368.

TEAK, DANISH AND MAHOGONY furniture. 598-2473.

## 97 FURNITURE

MATTRESSES
INVEST IN THE BEST
INVEST IN REST
B. P. Goodrich foam rubber mattresses guaranteed for 10 years. Latex foam rubber automatically adjusts to variations in weight giving even support the full length of the spine. They are comfortable, cool, hygenic and are made in a fire retardant ticking. 3'3" $159 — 4'6" $189 — Queen, $229 — King, $299. Box springs to match. Polyfoam mattress topper pads, single $8.95, double $11.95, Queen $14, King $17.75. Angle iron bed frames with rug rollers $34.
IMMEDIATE DELIVERY
GREGG FURNITURE
2300 Douglas 389-7365

Father's Day SPECIAL
A super buy on deluxe recliners with built-in heater and vibrator.
ONLY $177
Tillicum Downtown
851 Johnson 388-6613

ALADDIN
Furniture Strippers
Why scrape and labour with messy chemical paint removers? Old paint and varnish carefully removed from furniture, doors, windows, metal, at reasonable cost.
NO DIP TANKS
CALL FOR ESTIMATES 383-2533

ROYAL OAK 9 PIECE DINING room suite, gold velvet seats, excellent condition, $900. 5-piece, green crushed velvet, chesterfield suite, $350. 5-piece kitchen set, swivel chairs, $200. Office desk and chair, walnut, as new, $200. Large JMI stereo speakers, $100. Bell and Howell stereo, $75. 477-8831.

TILLICUM FURNITURE SALE
Make your own price. Name your own deal. Saturday June 17. Easy terms. Delivery available. Trade-ins accepted. 2612 Sooke Rd. by Jacklin Rd. 478-0522.

RECLINER CHAIR, VIBRATOR, brown vinyl with matching Herculon fabric. Swivel rocker, Kroehler, green tufted, high back, colonial style. Dresser with mirror, chest of drawers, matching headboard and night table, etc. 598-8450.

WICKER-MATCHING LOVESEAT and two chairs. One chair and matching basket. Extras. Antique loveseat, antique couch and chair, matching coffee table and two end tables, and other household items. 385-9078.

1 COLONIAL TYPE HIDE-A-BED, Sklar velvet finish, as new, half price. 1 black naugahyde swivel chair, 1 upholstered chair, as new condition, half price. Custom made lined drapes as new, half price. 384-2718 after 5 p.m.

ONE TOSHIBA 20" COLOUR T.V., sofa-chair-ottaman combination, sofa-bed combination. Chest of drawers. Coffee and end table, and lamps, kitchen table, and 4 chairs. All in good condition. 384-6787

FOUR SEATER CHESTERFIELD and chair, excellent condition; older Zenith color TV; 2 twin beds with mattresses and box springs, matching drapes and spread; end table. 388-5532, 652-3229.

MOVING, MUST SELL, BRAND new Skylar sofa and chair. Plush velvet fabric in rust and beige. Set in wood frame. $1000 firm. 385-1782.

SOLID MAHOGANY 4 POST BED, spring and mattress, $250 598-5233.

## 98 TV, STEREO, RADIO SALES and SERVICE

RENT TO OWN
1978 20" ELECTROHOME COLOR TV
NOTE: Rent to own also available for 25" Console TV.
3 year 100% warranty on all parts, labour and picture tube. Call
CITY CENTRE TV
OPEN 10 A.M. - 9 P.M.
6 DAYS A WEEK
477-6971
Next to K Mart in the Mall

CAR STEREO
Indash cassette player with am-fm stereo radio and $55 coaxial speakers. Complete package $189.95. Installation available.
B.C. SOUND & RADIO SERVICE
931 FORT 383-4731

ELECTRON TV
100 BURNSIDE W.
NEW FROM PHILIPS
MAGNOVOX
Colour TV by Philips. Special introductory prices.
383-5432

PANASONIC TECHNICS STEREO unit, 2 SB 6000 speakers, SA 8000x2 receiver, 1 SL 1400 direct drive turntable, with stereo stand. Asking $1100, open for offers. Leaving country must sell. Phone after 6 p.m. 383-6019.

SONI RECEIVER STR6045, DUAL CS16 turntable, 2 Avant speakers, 2 Soni speakers, Teac A170S cassette deck, all for $500 or best offer, also tapes and records. 383-2527.

25" COLOUR TV, DUMONT, COlour excellent, perfect working order, was $725, selling for $295. 12" black and white TV, ideal for mobile home, good working order, $50. 386-9983.

FLEETWOOD 26" COLOR TV, large Spanish cabinet as new, $325. Also 26" RCA color TV, French Provincial cabinet in excellent condition, $275. 382-1061.

YAMAHA CA2010 AMP AND CT1010 tuner, 125 watts, RMS per channel, full 5-year warranty available, worth $1349 new, asking $900. Chris, evenings at 388-5690.

NEARLY NEW MARANTZ RECeiver, dual turntable and Genesis speakers. Value $1200. Must sell $800 or nearest offer. 385-9094 or 598-3852.

EXCELLENT CONDITION TVS, black and white $45; color $150. With guarantee. 383-8774 or 382-1234.

26" POWER CONTROL COLOR Clairtone TV with ear jacks, tone control, just been serviced. $300. 388-5899.

COMBINATION AM-FM STEREO in 8'2" walnut cabinet. Original cost — $1740. Selling for $325. Call Stu Krupps, 382-5034.

25" RCA USED COLOUR TV. Good working order. To clear $125.
ATLAS STEREO and TV
763 Fort Street 385-2712

MARANTZ 4240 IC 25 SPEAKERS, Akai 4000 DS and tapes, excellent condition, $900. 656-3660 after 4 or 383-9731.

TURNTABLE TOSHIBA, BELT driven, less than a year old. 474-1465.

MARCONI RADIO RECORDER cabinet unit, lovely tone, $50. Phone 385-6856, 383-5847 or 598-4793.

SONY EX2K MUSIC CENTRE, 2 months old, $300. Apply 14 - 1204 Yates.

AKAI CS-34D CASETTE TAPE deck Dolby, $175. Like new, 385-4390.

SONY STEREO, EXCELLENT condition. $200 or offers. 478-0547 leave message.

SONY STEREO SYSTEM, AM-FM, turntable, new, 385-2363.

KEF BASS SPEAKERS, NO boxes, can be customized. 383-9848.

PHILCO 26" COLOR T.V., CABInet model. $250. 386-0301.

LLOYD STEREO, TAPE DECK, radio, $300 complete, 383-9997.

26" WOOD CABINET COLOR TV. Good condition. 386-7639.

## 98 TV, STEREO, RADIO SALES and SERVICE

385-5555
Open 'Til 9 Nightly
Buy The Best And Reduce Costly Service Calls
YES, WE TAKE TRADES!
No Down Payment Free Delivery!
Free Parking!
Chargex — Bank Financing
Color TVs—Stereos
HI-FI EQUIPMENT
Clearance Prices On All Panasonic Color TVs (All Sizes).

TRADE-INS PRICED TO CLEAR
Brand new Pioneer Receiver model SX 980 (Reg. $850), Special $649.
YAMAHA CA610 AMP (As New) $299
MARANTZ 2220 Receiver, Special $209
HARMON KARDON 330C Receiver (As New), $299.
ALTEC LANSING 725 Receiver, $289.

Specials Galore, Dynaco Dynakit, JBL speakers, Harmon Kardon, Citation. Clearance Prices on all Technics Hi-Fi Equipment. Low monthly payments.
CAR STEREOS
Panasonic - Pioneer
Jensen
Discount Service Ltd.
Independent Buyers
939-C Esquimalt Rd.
385-5555

MUST SELL QUALITY SYSTEM Bi-amplified mirror imaged Dahlquists, CR-800 Yamaha, Quad, 405, Rectron 400 Hz cross over, Transcriptors table, Vestigal arm, Bang and Olafson Stylus. Must be heard! $2500 or best offer. 383-0627.

## 99 GROCERIES, MEAT and PRODUCE

WILLIAMS
QUALITY MEATS 786 FORT ST.
384-8625 — 384-8609
GRADE "A" FREEZER BEEF
sides—$1.49 lb. Hinds—$1.79 lb.
Full Baron—$1.69
Lamb Sides—$1.49 lb.
Cut, Wrapped and Frozen
Price per pound increase due to trim, bone, etc.

HUNTER'S STRAWBERRIES. Pick your own at Paul Bay Highway and Claremont all day Tuesdays and Fridays; at 384 Brookleigh Rd., all day Wednesday, Saturday, Sunday, and Tuesday evenings. 60 cents pound, 658-5543.

STRAWBERRIES READY picked, 12½ lb. flats — bring own containers $8.50, 2 lb., 4 lb., and 10 lb. cartons available. Saanich Fruit Growers Association, 2180 Keating X Rd. 9:30-4:30. Closed Sunday. 652-1138.

U-PICK STRAWBERRIES
Holloway's Farm, Veyaness Rd. Open weekdays 8 a.m.-8 p.m., Saturday and Sunday, 8 a.m.-4 p.m. 50c a lb.

HAMMOND FARM 6950 Veyaness Road, 2 acres of beautifully ripened strawberries, you pick starts Sat., June 17th, at 8 a.m. Orders also taken, 652-2743.

SPRING LAMB FROM THE farm, ready now, Government inspected cut, wrapped and frozen. 652-2803.

FRESH STRAWBERRIES
Ready picked; also, raspberries next month. 388-4463.

STRAWBERRIES
Pick your own. Weekdays, closed Sunday. 6373 Oldfield Rd.

FRYING RABBIT READY TO Cook. Reasonably priced. Phone 652-2919.

SUNRISE PASTEURIZED MILK. More vitamins. Less cost. Free delivery. 479-1118.

HOLLOWAY'S FARM
Sold out of strawberries until Sunday, June 18. Open Sunday 8 a.m.

STRAWBERRIES, YOU-PICK. Finest berries. 5271 Old West Saanich Rd., 9 a.m.-6:30 p.m.

FRESH GOATS MILK
479-3351

## 100 MISCELLANEOUS FOR SALE

COBRA DRILL ATTACHABLE grinder in best of condition. Drill steel-carbide tungsten bits, brand new. Student desk — metal, and chair. 310 443 Superior St. 383-5455 after 6 p.m.

HOLLYWOOD SINGLE BED, $20. Two wool sleeping bags, full zipper, $20 each. Two sleeping bags, $10 each, as new. Picnic table, and benches, $40. 392-4779.

GARAGE SALE 8 A.M. TIL 12 noon. Sunday. Rocking chair, patio awning, cabinet sewing machine, miscellaneous household items. 3820 Epsom Drive.

10-SPEED BIKE, $65, PING PONG table, $20. Kayak, $75. Hydroplane, $35. 20 horse power Mercury for parts, $80. 35 horse power Evinrude for parts, $30. 388-6331.

GARAGE SALE, DOORS, WATER skiis, boat ladder, headboards, carpet, sinks, baby buggy, etc. Saturday and Sunday, June 17 and 18th 11 a.m. — ? 4510 Markham.

TRUCK CANOPY, $250 OR trade for boat. Utility trailer $65. 85 cement screen blocks. 35c each. 382-2732.

THE SHIP SHOP
BOATERS EXCHANGE
Nautical gifts and accessories. Market Square. 383-6211.

PARKING LOT SALE, KNOX Presbyterian Church, 2954 Richmond Road. Saturday June 17th, 10 a.m. to 1 p.m.

BABY, LITTLE CHILDREN'S clothes, home baking, White Elephant Open House. S.P.C.A. 2-4 P.M.

-KILN
Like new, fired 6 times, 2'x2'x2', electric. Cress model with furniture. $1100. 656-1398.

BATHROOM VANITY TOP, 52X25, complete with white oval sink, good condition. Offers. After 5 p.m. 477-1914.

RIDING LAWNMOWER; LADIES bike, baby things, small desk, snow tires, Silver Birch China. 477-8463.

GARAGE SALE; OIL RANGE, tank and stand; hot water tank, furniture, bicycles, wigs, and miscellaneous. 130 St. Andrews St.

FREE FRIDGE, NEW SPRINGhorse, $20; hang glider, 18-20 Muler, $325; 479-6459.

ELECTRIC RANGE, 9X12 British India rug. Car rack. 479-3516.

MOVING SALE, FURNITURE, baby needs, silver and miscellaneous. 479-8002.

DRESSER, TABLE LAMP, DOWN parka, makeup mirror, curling iron, garden tools. 385-4390.

RUG, TREADLE SEWING MAchine, buffet, small maple items. Misc. 598-3020.

BEAUTIFUL ANTIQUE BEDroom suite, and walnut sideboard, other misc. 595-7918.

GARAGE SALE SATURDAY, Sunday, 10 a.m. 3029 Uplands Rd., tools, miscellanious china, etc.

FOR SALE 3 KW AIR COOLED, onan generator, 120 volt, $575. 385-5954.

MARTIAL ARTS
Weapons for sale, for information call 383-8694.

UPRIGHT GRAMAPHONE CABInet, asking $100. Phone 479-7849.

GARAGE SALE, SATURDAY 10-4. 3919 Lauder Road, Cadboro Bay.

GARAGE SALE; 523 ST. Charles Street, Saturday 9-3.

10" ROCKWELL POWER MITRE saw, $150. 478-9904.

CAKE DECORATING SUPPLIES for sale. Wilton. 478-3449.

ENGLISH PRAM, LIKE NEW, $125. Tricycle, $15, phone 592-7041.

PICNIC TABLES FOR SALE, $25. Call Don at 474-1401.

FRANKLIN FIREPLACE, LIKE new, pipe included, $90. 656-5762.

## 100 MISCELLANEOUS FOR SALE

PRIVATE SALE — MOVING OUT of province end of month — Quality home furnishings mostly like new at sacrifice prices. 3 piece smoked glass top coffee and lamp table set, Cooper sofa and chair, 10 piece oak contemporary dining room suite, 5 piece deluxe bedroom suite, queen-size mattress and foundation set with roller frame; imitation natural stone fireplace with built-in stereo and tape system, swivel rust swivel chairs, 5 piece chrome dinette (47" white round table and 4 dark brown swivel chairs); 20" colour TV with stand, 16" color TV, planter stands, redwood club chair and round patio table, brushed bronze swag lamp, assorted wall plaques and pictures, dishes and misc. household articles, etc. Telephone 385-0124 to view.

JUST ARRIVED: TWO 9-PIECE dining room suites, 1 walnut, table, 6 chairs, buffet, china cabinet. An unreal price of $995. Super reduction throughout the store. June is an economically depressed month, but we still have to move furniture, so now's a good time to buy. Many items at below cost. Financing OAC at department store rates. Good wood furniture and antiques are always good investments. This month they're an excellent investment. Open nights and Sundays, 15 min. from town, 10 from Woolco. Pete's Place, 786 Goldstream, 478-6000.

TABLE AND CHAIRS, $80; 1½ year old Hitachi 20" color TV and stand, $250; two matching sets dressers and chest of drawers, $75 each; bunk beds, $50; single bed, $20; mattress and box spring, $15; chesterfield and chair, $50; coffee table $20; two occasional chairs, $15; bookcase, $15; washer and dryer, $175 pair; 12' fiberglass canoe, $100; set of weights, $50; plants, pictures, misc. 642-6571.

SUPERB 4-PIECE BURLED WALnut Victorian bedroom suite. Includes bed with curved footboard, was $1295, now below cost at $695. Large selection of mirrored back sideboards, large serving platters, chairs, tables, all must be cleared. Open nights, 15 mins. from town, 10 from Woolco. Pete's Place, 786 Goldstream, 478-6000.

GARAGE SALE SUPER VARIety fishing, camping, furniture, car items, 2 inkle looms, lots weaving materials, reeds, 4 drawer filecab., books, kitchen suite, tools, china, trailer hitches, much good miscellaneous. 1249 Union Road, Saturday, 9-4. No presales.

GE 2-DOOR WHITE FROSTfree fridge, 7 months old, as new, $400; orange crush, scotch guard, $75; standard lamp, tri-lite, $10; swag lamp, canvas pleated shade, $10; Johnny pole bathroom cabinet, gold, $20; coloured TV antenna, as new in the box, $35. 383-5305.

TRASH, TRINKETS, TREAsures, motorcycle, chain saw, dashboard motor, pool table, TV, stereo, ladder, electrical car, edger, panel, and more. Corner Columbia-Kenmore (off Shelbourne). Sat. 10 a.m.

BARN DEMO SALE, CHICKEN layer cages with seed and water trough, 28' trusses (2x6), walk-in cooler, plywood, metal roofing, siding, chicken wire. Offers. 652-3501.

ONE 757 MAUSER RIFLE, PERfect rifling, $150. One Yamaha Folk all spruce guitar with case, $100. One antique oak wardrobe, $200. Also misc. 384-3150, 479-3740.

BROWN BROCADE CHESTERfield and chair, good condition, $60. Fleetwood radio, record player, black and white TV combination, good working condition, $100. 386-7406.

16' FRONTIERSMAN CANOE, $275; bed-chesterfield, $200; 26" Philco colour TV, $150; Cox engine powered Spitfire model aerodlane, $15; sunlamp, table model, $10; Hoover floor polisher, $10. 382-3898.

PHONE TABLE, $10, TEAK BUFfet and hutoak, $350. Barbeque, $20. Old typewriter, $25. Hammock, $10. Hockey gloves and helmet and 6 dozen pucks. Picture frames. 382-5668.

GARAGE SALE, 590 LANGholme Drive, miscellaneous household goods, bike, stove, chesterfield, dishes. Saturday 17th from 9-6.

WAGNER 320 INDUSTRIAL electric spray gun complete set of nozzles and accessories, never used, $300. Phone 384-2666 between 5:30 and 9 p.m.

HOUSEHOLD ITEMS
12x12 gold shag, take down chairs and bed, color television, lamps, crib, bureau, much more, 2839 Cook St., 384-7373.

HAVE PURCHASED SEARS KENmore fridge, washer, range, selling McClary fridge, $125. Oil stove, good condition, offers. Viking wringer washer, offers. 384-9044.

PORTABLE DISHWASHER, $150. Floor polisher, $15. Kitchen table and chairs, chairs need reupholstering, $20. Orange kitchen curtains, $5. 477-4802.

IDEAL FATHERS DAY GIFT, Popular Mechanic, home handyman encyclopedia and guide, 16 volumes. Excellent condition, 382-9400. What Offers?

WESTINGHOUSE STOVE, white; 2 dining room chairs, lamp shades, waffle iron, storage jars, 10 ft x 6 ft plywood, miscellaneous household items. 479-9524.

GARAGE SALE — SPONSORED by the people of Cobble Hill Village. Saturday, June 17, 10 a.m. Refreshments. Join the fun. Follow signs just north of Mill Bay.

PROPANE FRIDGES—USED AND New. Lts. and stoves. Sale on tanks. 3028 Granville, Vanc. 263-8755.

QUEEN SIZE WATER BED, INcluding frame, heater, liner, sheets. Almost new condition, $160. 474-1482.

GREEN DISHWASHER AND chrome dining set, lawnmower, blue queen bedspread and curtains, clothes dryer. Call 479-7861.

SEWING MACHINE KENMORE with cabinet $100; Lady's roller skates, 7½-8 $25; new ice cream maker $14. 477-8892.

RENOVATION SALE, WOODEN windows, doors, stove, furnace and tank, sinks, riding lawnmower, etc. 656-2316.

GARAGE SALE — GOOD VARIety books, pictures, magazines, furniture, miscellaneous. Starting 10 a.m. 2440 Dalhousie.

HAVE PURCHASED SEARS KENmore sewing machine, selling Singer ZigZag in cabinet, attachments, $75, 598-3806.

LADIES' CLOTHING SIZE 16, some new; also curtains. 326 Irving Rd. Saturday 10-12, or phone 598-6678.

BIG YARD SALE
Must sell lots of good misc. items. Sat. 10 a.m. June 17th. 2274 James White Blvd., Sidney.

KENMORE WASHER AND dryer, white, 6 months old with Simpsons-Sears service contract. 477-5937.

ONE SET PEARL DRUMS COMplete, $900. Marantz receiver dual turn table, EPI spe akers and record collection. $1000. 384-6529.

7 HP GARDEN TRACTOR WITH attachments, wood cook stove, small oil heater. 385-9035.

140'X4' CEDAR GOOD NEIGHbor fence. New construction, stained. $200 firm. 384-9835.

COLECO CF 225 CARTRIDGE filter, used one season. $80. 595-3602.

G.E. FRIDGE, 15 CU. FT., GOLD, left hand open, like new, $300. 652-5688.

KENMORE SPIN WASHER AND portable dryer. $300 for pair. 478-6184.

LENNOX OIL FURNACE, COMplete, $100. Oil stove, $25. Canner for tins. 384-2872 after 6.

SUNBEAM TWIN BLADE ELECtric mower, bag included, almost new. 385-6597.

GARAGE SALE — CORNER OF Burnside and Harriet, Saturday 10-4.

16' FIBERGLASS CANOE, INcluding paddles, $300. Baycrest sewing machine, $125. 384-0495.

CASSETTE RECORDER PLUS tapes and accessories. Phone 382-1496.

10" DEWALT RADIAL ARM SAW, with stand, $250. 656-1602.

100 SCREEN BLOCKS, $60. 479-4566.

BAYCREST REEL LAWNMOWER and catcher, $30. 477-2132.

12" BANDSAW, 4" JOINER, NEW condition. 385-0902.

15 CU. FT. FREEZER, $195 479-4870.

PAIR OF TRAILER MIRRORS, trailer hitch. 656-4534.

BERNINA SEWING MACHINE, portable, open a.m. 656-6116.

## 100 MISCELLANEOUS FOR SALE

Overstocked
USED SEWING MACHINE SALE 30 to choose from. Singer portable, $45; electric in console cabinet, $89; zig zag portable, $79; Singer automatic in cabinet, $149; Singer slant needle automatic $138; Singer Golden Touch and Sew, $168; Bernina, fully automatic $398; Singer Golden Touch and Sew, open arm in 3-drawer cabinet, immaculate, $598. Many more. All 1 yr guaranteed.
SAWYER 388-6228
840 FORT ST
SEWING CENTRES LTD

MOFFAT
ACTIVE FURNITURE
566 DAVID 382-8274
FREEZERS
SAVE MONEY

| | |
|---|---|
| 8 cu. ft. | $220 |
| 12 cu. ft. | $250 |
| 16 cu. ft. | $292 |
| 19 cu. ft. | $299 |
| 23 cu. ft. | $329 |

TERMS AVAILABLE

OFFICE EQUIPMENT SALE
Fantastic savings on all stock.
Savings from 15% to 30%
Desks, chairs, typewriters, calculators, cash registers, photo copiers, etc.
If we don't have it in stock, we will order it at sale price. Phone and ask for our flyer. Pacific Business Equipment Ltd., 1006 Hillside, 388-7032, 388-5711.

KILSHAWS
1115 FORT
Cash Guaranteed
APPRASALS for Sale Purposes
AUCTIONS
Friday-7:00
Kilshaws Auctioneers Ltd.
384-6441

30" BRENTWOOD CONTINUOUS clean range and 16 cu. ft. Moffat frost-free fridge, both harvest gold as new, $569.95 the pair; Enterprise with wood burner, ideal for cottage, $75; Colonial floral sofa and swivel roocker $350.

The Trader
386-8364 716 Pinkerton
Open nights 'til 9 p.m.
Sat. 'til 6, Sun. 12-5

Mel's BARGAINS
USED FURNITURE
Single hideabed $200; Easy spin dry washer $100; Frigidaire fridge $60; 3 pcs. luggage set $24.50, 3460 Quadra, 384-3152. Chargex available.

FATHER'S DAY GIFTS
For the Wine and Beer Maker
Get him that Special Something that he's been wanting
for his Hobby
HAMILTON HOPS AND GRAPES
464A Burnside Rd. E. 388-4511

POLE LAMP WITH RED GLASS, $20; stainless steel flatware for 6, $10; white enamel step-on kitchen can, $5; long handled grass shears, $5; jolly jumper, $5; sturdy wooden playpen, $15. New or good condition. 477-2561.

BAMBOO BOOKCASE $50, COUCH chair $15, hall table $15, pair of orange bamboo curtains $10, pair of bamboo screens 27½"x42", Tiffany swag lamp chain and hook included $150 or nearest offer. 746-5049.

BLACK SUEDE COAT, SIZE 8-10, $40; Boy's suede jacket, size 8-10, $20; black dress, 8-10, $10; boy's down jacket, size 12, $20; portable radio, $20; boy's navy blue blazer, 10-12, $20. 598-8768.

OAK HALL STAND, SMALL roll top, round tables, square tables plus many turn of the century collectables. Red Barn Antiques, 4596 West Saanich Rd. (Royal Oak).

CHINA CABINET, DUNCAN Phyfe table and chairs, desk, coffee table, rocking chairs, kitchen table and chairs, small household items. 384-8787 or 595-2778.

JG HIGGINS 26" BOYS BIKE; Empire 20" boys highrise; Girls 20" highrise; kitchen table with expansion leaf; child's homework desk. 382-9704.

9X12 TENT, $40; 21" BLACK AND white TV, $65; 10-gallon aquarium, $20; open hearth electric broiler, $16; hamster and cage, $6. 479-9266.

INGLIS DRYER, WHITE, IN EXcellent condition, $125 firm. Easy washer, harvest gold, also excellent condition, — $200. Firm. 383-8989 before 2 p.m.

PLASTER FIREPLACE, COMplete with electric log fire and irons, could be used in apartment or house, 2 desks, bookshelves, oven toaster broiler. 384-2192.

HAND CROCHETED AFGHANS, 5' in diametre, $29; garden elves, medium, $7.95 and large $19.95; large Boston ferns, $12. Leaves Alives, 5126 Cordova Bay Road.

KELVINATOR DRYER — LARGE drum — want a good reliable machine cheap? This is it! $70. 478-4412.

12X18 OFF-WHITE SHORT SHAG carpet with foam underlay, excellent condition, used one year only. $250. 385-8372.

RENOVATION SALE. ALL FIXtures must go. Display stands, glass shelves, chairs, etc. Inquiries: 595-1828.

FOR SALE SET OF BREHMS Tierleben also wanted old books, pictures and frames. 598-2584 ask for Nobby.

WATERBEDS
478-7345 DAY OR NIGHT
REGIONAL APPLIANCE SERVICE guaranteed, sales parts. 386-3117 464 BURNSIDE E.

4' X 4' X 8" CHILDREN'S SAND boxes with sand, $16 delivered. 383-0974.

ELECTRIC GUITAR, CASE AND amplifier, Bell and Howell super 8 movie projector. 382-0124.

"BEAUTYREST" BED, $150, upright vacuum, $60, '68 Pontiac. Phone 386-9068.

3-SPEED BIKE, TRICYCLE; 6x6"x7' fenceposts, garden tools. 478-3729.

DOUBLE BED WITH BOXSPRING and soft mattress, $135. Cedar chest $125. 385-0309.

CASH REGISTER, $125; COUNTer with glass showcase, $125; three stuffed chairs, $60. 598-8777.

COLOUR PORTABLE TENT, double mattress, trunks, misc. Kittens. 383-9619.

THICK NEW CONCRETE SLABS, 16"x12"x2½", 85c. delivered. 592-7068.

GARAGE SALES, MISCELLAneous, Friday and Saturday, 9 a.m. 3926 Prestwood Drive.

OUTDOOR INCINERATOR BARrels. Ready for use, $5.95 delivered. 383-1328.

WASHER SPIN DRYER, $40; portable chord organ, $35; floor polisher, $15. 595-1393.

HOOVER APT. SIZE WASHERdryer, $89; 9x12 green Harding carpet, $50. 382-6245.

9'X12' RUST AREA RUG, UNderlay included, like new, $120. 479-0953.

SEAGULL OUTBOARD MOTOR, Sunbeam vacuum cleaner, Sankoy sound movie camera. 479-6375.

15 CU. FT. FREEZER, $195. 479-4870.

MOFFAT WASHER AND DRYER set, $200. 656-3554.

SHRINE TICKET WINNER
Edith Bakom, 2526 Estevan Ave.

SEVEN PART COOKING UNIT for R.V. $165. 477-3201.

PASTEL MINK STOLE, LIKE new. 595-6561.

## 100 MISCELLANEOUS FOR SALE

BARGAIN ANNEX
Lower Main Floor of
STANDARD FURNITURE
NEW and USED
5 pc. oval dining room suite, was $179 NOW $149
Rocker-recliner was $99 NOW $85
Floor model radios from $2.50
Beautiful green double hide-a-bed, like new, was $299 NOW $279
New drop leaf teak table slightly marked, was $99 NOW $89
New Deilcraft hutch and mirror. Was $339 NOW $199
4 pc. bedroom suite includes: triple dresser, mirror, 4 drawer chest 4'6" headboard, nite table, dark walnut in color, was $299 NOW $249
Chesterfield suites from $179
FREE DELIVERY
Come In — Browse Around
Trade-Ins Accepted
CREDIT TERMS AVAILABLE
737 YATES
382-5111

TYPEWRITER, ELECTRIC PORtable, $100; telescope $50; vacuum upright Hoover $40; old General Electric $30; golf clubs with bag, $25; hairdryer with case $10; calculator Unitrex with print out $75; Texas desk model $40; air mattress, used once $15. Most above items near new condition. Phone 658-5843.

CEMENT MIXER, WORKS OFF tractor PTO; white shag rugs, cheap. Egg grading machine. Old toilet, works. Brass and glass fireplace doors. Sliding shower door. Beautiful kitchen cabinets, complete, avocado, reasonable. Temporary service pole with 75 ft. of tech cable. 250 gallon oil tank. 479-6983 after 7.

FOR DAD: 2 OAK ROLL TOP desks, both under $800, both double pedestal, drawers each side, including file drawer; oak stacking bookcase, oak Welsh cupboards, pine Welsh cupboards, oak drop front desks, marble clocks, Floblue vases, open nights, Pete's Place, 15 mins. from town, 786 Goldstream, 478-6000.

ROYAL OAK 9-PIECE DINING room suite, gold velvet seats, excellent condition, $900. 3-piece, green crushed velvet, chesterfield suite, $350. 5-piece kitchen set, swivel chairs, $200. Office desk and chair, walnut, as new, $200. Large JMI stereo speakers, $100. Bell and Howell stereo, $75. 477-8831.

NEW 2500 WATT ELECTRIC baseboard heater, $35; British India carpet, 9x15, rosy beige with floral sprays, $350; 2-speed Viking electric broom, $25; fringed red crushed velvet, double bedspread, $20. 721-3557.

HOSPITAL BED, $35; LARGE fridge $125; oak bedroom ste., 4 and 6 drawer, $125; plate glass mirror $25; washers — pump wringer, $60. Electric mower, Sunbeam, $75. Floor polisher, $28. 384-8625.

BUILT IN
DISHWASHERS by KITCHENAID
BRAND NAME OVENS
VAC SYSTEMS by VACUFLO
KENYON SALES 386-1214
24 HOURS SERVICE

MOVING, MUST SELL FURnishing of one-bedroom apartment. Everything must go. Jordan dining room rug, upright vacuum cleaner, knick knacks, etc. 384-9281. Saturday open house, 11-6 p.m.

MEN'S 10 SPEED, LADIES 3 speed, bikes and bike parts, colour Television, black and white television, table saw, washer and dryer, electric lawn mower, ping pong table, frisbees, and misc

## 120 GARDEN SUPPLIES

### Plowing, Rotovating and Cultivating

ED'S TRACTOR SERVICE
Rotovating vegetable gardens, levelling, mowing, etc. 479-2204.

TED'S TRACTOR SERVICE
478-4059 or 478-1490
Rotovating, levelling, Hay cutting.

### Seeds, Bulbs, Plants and Shrubs

HANGING BASKETS, 6¢; GERAniums, assorted, 1154 Old Esquimalt Road, 385-9292.

COMFREY ROOTS AND crowns, for sale, 478-1662. 3649 Happy Valley.

GERANIUMS 75C EACH. TOMAto plants, some bedding plants, $1.00 dozen. 1434 Edgeware Road.

### Topsoil, Rocks and Fill

NO. 1 SCREENED TOP SOIL mixed with sand and manure, 7 yards for $65. 14 yards $120. Garden sand and fill sand available anytime on request for quoted price. 478-3322.

SCREENED TOP SOIL WITH MAnure and sand, $13 per yd. Minimum delivery 6 yds. Sterilized potting soil by bag or yd. E. Nixon Ltd. Office 385-4431, Yard 478-0511, Nights 479-1937.

TOP QUALITY SHREDDED TOP soil, mixed with sand and manure. 10-14 yard loads, $8.75 per yard. Smaller amounts available. Peninsula Bulldozing. 479-1884.

SPRING SALES!
Topsoil 10-14 yd. loads $7.25 yd. del. Pick your own up at Keating X Rd. Across from Butler Bros. 652-3951, 652-1658.

NO. 1 DARK, BROWN, MIXED, sandy loam. Prompt delivery, small orders accepted. After 4 p.m. Weekends anytime. 658-5172, 479-1582.

VIRGIN PEAT SOIL
Shredded black soil, excellent for gardens and lawns. For fast delivery call A-1, 383-1532.

TOPSOIL BY PICK-UP LOAD. Larger quantities available. 479-9354.

SMALL ORDERS
Sand, gravel, drain and crush rock. 1-5 yard loads. 658-5406.

BY SACK, GOOD BLACK SOIL. Call 382-2843 anytime.

FANTASTIC BLACK PEAT SOIL 1,000 yards must go. 382-2843.

## 125 PETS and SUPPLIES

MADE TO ORDER. CUSTOM wrought iron bird cages, for any size bird or animal. Normally selling for up to $300 in stores. Will make for cheaper price. 384-3591 evenings.

SHORELINE KENNEL CLUB will commence outdoor handling classes Tuesday, June 20, 7:30 p.m. at Beaver Lake Park. For further information call 479-3684 or 479-9956.

REGISTERED BLACK LAB pups. Own a dog you can be proud of. Years of selective breeding have produced a natural hunter, and highly competitive show, field or obedience dog. $200. 479-7056.

COUNTRY HOME NEEDED FOR 10-month-old dog. Malamute cross had shots, excellent disposition, loves kids and other animals, call after 5, 385-4859.

SMALL BLACK PUPPIES ½ pure red toy poodle. Will be small — Dad lives across the street. Asking $75. Also the Mom, 3 years old, $150. 595-5037.

BORZOI (RUSSIAN WOLFhound) puppies, top quality sire and dam. Write Saviadal Kennels Road, 5393 Lamar Drive, Kamloops, B.C. or phone 573-4079.

COLLIE PUPS, SHOW POTENtial registered, shots. Country raised, ready to go July13. Deposit required. 652-2546.

FREE TO GOOD HOME. Friendly trained 3 year Lab-Setter cross. Must have room to run. 382-3329 after 6.

BLACK AMERICAN COCKER Spaniel, 3 males, registered, shots, $150. Ready June 18th. 479-6969.

REGISTERED LABRADOR PUPpies, sire son of national champion. Ready in 2 weeks. Duncan, 746-7949.

WANTED MALE OR FEMALE persian or part Persian kitten. Phone 743-9324 or 743-3070.

2 ALASKAN HUSKIES, MALE, female, both 1 year old, free for a good owner. 479-9105.

TWO HOUSE BROKEN KITTENS, 3 months old. To good home. 652-3865.

1½ YEAR OLD FEMALE DOberman for sale. 478-8420 anytime, 474-1860 evenings.

DOBERMAN PINSCHER, 11 months old, $125 or best offer. 386-2809.

FREE TO GOOD HOME, 1½ year old spayed Malamute, all shots. Good with children. 384-6934.

ONE GREY MALE, ONE ORANGE female kitten, free to loving homes. 383-8816 after 3.

FREE FLUFFY KITTENS, 7 weeks old, litter box trained. 3127 Admirals Road, 382-9853.

GERMAN SHEPHERD, REGIStered, male, 2 years; first $100 takes. 652-2529.

BUYING A PUPPY? CALL VICtoria City Kennel Club "Watchdog" for advice. 385-2232.

THREE KITTENS TO GIVE away. 385-6392 after 12 noon, ask for Don.

SPRINGER SPANIEL PUPS, 8 weeks old, 4 female, $20 each. 656-5062.

DOG GROOMING BY CERTIFIED groomer. Pickup and delivery. 478-5262 or 478-2714.

TROPICAL FINS AND FOLIAGE
2719 Quadra St. 385-1000

PUREBRED GOLDEN RETRIEVER puppies to arrive mid-June. Call Duncan 748-8805 evenings.

LAB CROSS PUPPIES, MALES $10, females $5. Phone 595-6788 after 5.

ST. BERNARD — PUREBRED, female, 8 months old, all shots, to go to good home. $25. 477-9801.

ONE FEMALE KITTEN, TORtoise shell coloring. 7 weeks, free. 479-5090.

10 WEEK OLD KITTENS, LITter box trained, used to children. Free to good homes. 478-5093.

PEDIGREED FRENCH LOP rabbits, $15 and up. Other breeds also. 642-4496.

DOBERMAN PINSCHER PUPS, $100. Tails docked. Ready July 1. Deposit will hold. 642-4496.

REGISTERED LAB PUPPIES. Good hunting stock, with potential field and trial. 398-6372.

MOVING, MUST GET RID OF mother cat and kittens. 383-1327 or 384-5390.

REGISTERED IRISH SETTER pups, 8 weeks old, please phone 479-0073.

ATTENTION DOG OBEDIENCE trainers, regulation broad jump, and high jump. 592-0698.

WHITE FEMALE 4½ MONTHS, Border Collie — Samoyed free, 383-3207.

FREE KITTENS TO GOOD home, 8 weeks old, trained, 652-2983.

FREE KITTENS TO GOOD home. 478-5692.

TWO COCK-A-POO PUPS FOR sale. 1 male, 1 female 656-3326.

SPRINGER SPANIEL PUPS, 6 weeks old, 642-5726.

FREE KITTENS AND MOTHER cat, to good homes. 478-5175.

FREE TO GOOD HOME, 8 SPANiel cross puppies. 386-3880.

PUREBRED REGISTERED GERman Shepherd puppies. 385-6067.

FREE KITTENS TO GOOD home. 595-6952.

10-MONTH-OLD AMAZON PARrot with cage, $400. 389-4993.

ADORABLE KITTENS FOR free. Call: 385-9075 after 7.

FREE KITTENS TO GOOD homes. 386-7135.

UNREGISTERED MALE RED setter, 1-year-old, $25. 384-2173.

FREE: SLINKY BLACK CAT TO good home. 383-9575. 382-1552.

GUINEA PIGS. FREE TO GOOD home. 595-4236.

SHOW STOCK, BREEDING BUDGIES, $15; cocatiels, $40. 382-7897.

FREE TO GOOD HOME, ONE pup. 386-7004.

BLOOD HOUND CROSS HOUND pups, phone 656-3187 or 656-4359.

PURE WHITE SAMOYED MALE pups, phone 656-4359.

## 125 PETS and SUPPLIES

THE BIRD CAGE
8 week old Cockatiels, $55. Citron Crested Cockatoo, $795. Senegal Parrot $150. Peking robins, $99 pair. Baby budgies, $12.98 each. Tovi and Canary wing Parakeets $79 each. Black mask and Red peach faced love birds, $79 each. Rare Guiana Parrotlets, $49 each. Good selection of canaries and finches. 10% off cage with purchase of bird. We sell Hartz 2 in 1 flea collars. Open Friday night till 7 p.m. 3819 Shelbourne Plaza. 477-3811.

REGISTERED DOBERMAN PUPS to approved homes. American champion Montwood's Aquarius by Champion Sehan The Defender, BOS 1977 B.C. Dob. specialty, proven dams of champions. 286-6914. L. Herron, 2143 Park Road, Campbell River, B.C. V9W 4P8.

HELP! LOST
I am a two year old seal point Himalayan (long-haired Siamese). My new home is at 5619 Acland Ave., Colwood, or phone 478-9814.
REWARD

REGISTERED AMERICAN Water Spaniel pups, sired by Canadian Champion. Sire and dam 1975 Canadian best in breed. Good show prospect, excellent hunting stock and family dogs. Victoria 479-9406.

## 127 CHICKS, POULTRY HATCHING EGGS SUPPLIES

LAYING PULLETS. AURACANA Jersey Giant etc. Roosters of same breed. Also older layers and pullings. 656-4129.

DUCKS, FULL GROWN AND young. Wool, dark and light. 652-5758.

YOUNG ROOSTERS FOR SALE. Read Island Red, Barred Rock Cross. 477-3316.

EMBDEN GOSLINGS FOR SALE. 382-4418.

## 128 LIVESTOCK SUPPLIES AND EVENTS

HOLIDAY SHOWS AT SHERwood Creek Farm. Tentative dates: Saturday, July 22nd, flat, Western and English small jumping and classes for beginners. Saturday, July 29th, hunter-jumper and cross country, green and open. Information 478-1227.

BARN DEMO SALE. CHICKEN layer cages with seed and water trough, 28' trusses (2x6), walk-in cooler, plywood, metal roofing, studs, chicken wire. Offers. 652-3501.

JOHN MacNUTT TRUCKING
Sawdust—Shavings—Hogfuel
LARGE OR SMALL LOADS
479-6560 479-1908

EXCELLENT QUALITY NEW SEASONS HAY AVAILABLE IN FIELD ANY QUANTITY $50 PER TON. 652-2530.
Limited delivery over weekend. Also available. 652-2530.

SOOKE SADDLE CLUB, PLAYday, June 25th, 10 a.m., Saddle club ring, Sooke River Flats, entry day of show. Information, Shirley Garneau, 642-5735.

MANDER TRUCKING LTD.
Cedar hog fuel special, big loads low prices.
Agricultural sawdust and shavings.
385-3041, after 6, 477-5053.

FRED BALL TRAILER SALES LTD.
2269 Newman Road
Circle J. Horse Trailers
652-2050 DL02109A 656-2305

FOR SALE, REGISTERED WELsara Pony. Bay, gelding, 6 years old, 13.2 hands, has been successful in showing. $800 with tax. 656-1506.

REGISTERED PUREBRED Saanen buck, 14 months, $150. Great investment opportunity. Leave number at 642-5363.

REGISTERED 2 YEAR OLD black Highland Bull. Fine animal. Must go, will accept any reasonable offer. 479-4403.

SCOTSDALE STABLES, NEXT TO Thetis Lake Park. Complete board for your horse, plus miles of trails. 478-9969.

TWO TUBEEN REX SADDLES, $300 each, matching fluffy white numnahs, $25 each. Excellent condition. 652-1992.

PART-QUARTER HORSE BAY mare, 6 years old, experienced rider, $650 or nearest offer. 652-2881.

BARN DANCE, JUNE 16, ROYALta Stable on the Shawnigan Mill Bay Rd. 9:30-1:30. Western Rock Band. For tickets phone 743-2931.

PASTURE AND CARE FOR your horse during summer in return for riding privileges. 478-5076.

STUBBEN TRISTIN DRESSEGE saddle, 17" seat, as new, excellent condition. 652-2202, 652-2860.

WANTED: 15 TONS GOOD QUALity hay, delivered and stacked 112-646-2067.

SUNSET RIDING CLUB OPEN Schooling Show, August 6th, trophies or prizes for all classes.

GOOD LOCAL HAY, $60 PER ton. 1583 Mount Newton Cross Rd. 652-1078.

FOR SALE — 17" PONY CLUB saddle, excellent condition. Phone: 575-2073.

SHETLAND PONY, UNTRAINED, 18 months. Any reasonable offer accepted. 477-3835.

2 YEAR OLD PROVEN REGISTered, Shropshire rams, exceptionally easy to handle. 479-8595.

STANLEY COSBURN HORSEshoeing for corrective Therapeutic trimming or shoeing. 478-1646.

TWO REGISTERED HOLSTIEN cows, $800 each. 652-2948.

5 ACRES STANDING HAY FOR sale. Phone 479-8506.

PASTURE FOR ONE PONY, $20 month. 1742 Hovey Rd.

PONY FOR SALE, GOOD DISPOsition, good in traffic. 479-6990.

RABBITS! DO YOU NEED A buck? We have several! 477-3687.

EMOR SADDLE, EXCELLENT condition, $400. 383-7371.

LOW-BOY 2-HORSE TRAILER, $1,750 firm. 383-7371.

BARN DANCE, SEE COMING Events column.

WESTERN SADDLE AND BLANket, $165 or nearest offer. 474-2834.

GOOD HAY FOR SALE, $1.50 A bale. 642-5147.

BARRY ALLEN HORSE SHOEing, phone 478-5278

THREE 4 MONTH OLD ROMNEY lambs. 478-5153.

17" ZALDI DRESSAGE SADDLE, excellent condition, 652-2860.

RIDING INSTRUCTOR WANTED for 5-year-old. 479-5255.

REASONABLE TO GOOD HOME, 12.1 hh Welsh mare. 479-5254.

ENGLISH PONY SADDLE FOR sale, $45. 479-4491.

## 130 HEAVY EQUIPMENT and MACHINERY

BAKER ELECTRIC FORK LIFT, 2000 lb. capacity, 10' lift, complete with new batteries and a good charger, excellent condition, $4850. Call 112-872-5626 Collect, Wright Industries Ltd.

WANTED — HIGHWAY LOGGING truck with contract wanted on Vancouver Island. 478-8290 or 479-3982.

CUSTOM ROOF RACK FOR Econoline Van with ladder, used 900-20 tires complete with Daton wheels. 652-1440.

WANTED
Used continuous gutter machine in good operating condition. Phone 388-4423.

WANTED
Used Krendall cellulose insulation blower in good operating condition. Phone 388-4423.

MERCURY ELECTRIC WINCH, MR10, 10,000 lb. capacity, 386-3264, Edwards Welding Ltd.

## 135 FARM IMPLEMENTS

HABITAT'S EQUIPMENT CENTRE
944 GOLDSTREAM AVE.
478-0811 DL-0078A

Looking for a small loader or tractor? Check and compare these specials:

Used 16 h.p. Bobcat Industrial loader with bucket. Nearly new Rototiller, $4900. Excellent terms.

New 10 h.p. Allis Chalmers tractor, HD Rototiller 36", $2294. Rent a Bobcat $55 a day.

MS 12 BAILER, EXCELLENT condition, MS 135 tractor with Front end loader, 16 inch single bottom plow, 478-4457.

1973 FORD 3000 DIESEL, FULLY equipped, 479-7334.

## 135 FARM IMPLEMENTS

Well Drilling and Pump Installation
Butler Brothers Equipment Ltd.
652-1121

ISLAND'S BEST STOCK OF good, used and reconditioned farm tractors, mower conditioners, harvesters, planters, and other equipment. J. Grieve Motors Ltd., Saanichton, 652-1642.

INTERNATIONAL SUPER A tractor, hydraulics, plow and trailer. Excellent condition. $1300. 743-5789.

WANTED: SIDE DELIVERY rake, or hay bob, 478-2467.

## 148 LEASE VEHICLES

ENSIGN
Will Show
— YOU —
How To
LEASE
AND SAVE!!

idealease
Member of Chrysler Leasing Systems
CONTACT
ROY HUGHES

ENSIGN
LEASE LTD.
Quadra At Caledonia
Dealer licence number D548B
386-2411
Open Weekdays
Till 9:00

LEASE
78 VW RABBIT
36 Months
Non Maintained
$125 per month plus
5 per cent Sales Tax

DOUGLAS
VW LTD.
Your Largest
VW — Audi Dealer
On The Island
Sales and Lease
388-5466 DL00341A

TRADE
THROUGH
CLASSIFIED
DIAL 386-2121

## 150 CARS FOR SALE

ALL CARS AT SUPER MOTORS Ltd. will be sold in the next few days. We have a large selection, no reasonable offer will be refused. This sale only lasts for 4 days. So, come in and make your deal now. 2524 Douglas St. 385-0031. DL00094A.

76 Olds Cutlass
2-Dr. auto, PS, PB, 1 owner, 29,000 miles, other extras, $4,000. 598-4306.

'60 BUICK, 2-DOOR HARDTOP, third owner, 75,000 original miles, all power, new exhaust, semi custom, flame paint, etc. First $795 386-1725.

'74 MERCURY WAGON
Full size low mileage, air conditioning, etc. Excellent condition. Asking $3,650. 656-4858.

1957 FORD 2-DOOR HARDTOP, 312 V8, standard trans, nice shape, radial tires, $1600. Possible trade accepted. 743-4580.

IMMACULATE 1968 MUSTANG, 289 automatic, power steering, defogger, vinyl roof, 4 new tires, must see. $2500. 383-7735.

'69 CHEVELLE WAGON FOR sale. V8, power steering, power brakes, radio, good condition. $1995. or best offer. 479-0761.

1974 VEGA, AUTOMATIC, RADIO, hatchback, $1175. 1968 Austin 1100, automatic, $850. 385-7740, 382-0347.

1976 CADILLAC SEVILLE. LOW mileage, leather interior, all options. $12,500 or offers. 595-3857.

'65 ACADIAN CANSO 2-DOOR hardtop, 283, buckets, console, $550 or best offer. 385-5548.

1974 PINTO HATCHBACK, 3 speed standard transmission, nice condition. $1,600. 652-2704, 652-5517.

1956 PLYMOUTH CUSTOM 4-door SW, V8, auto, good condition, $235. Ronae. 388-4413.

1964 METEOR STATION SW, V8, auto, PS, PB, radio, good transportation, $385. Ronae. 388-4413.

1967 FORD FAIRLANE 500, 289, dual exhaust, excellent transportation, $400. 479-9794 noon 'til 5.

VALIANT, '63 SEDAN, AUTOmatic, radio, new tires and brakes, offers to $350. 479-1047.

1972 OLDSMOBILE, LOADED INcluding air conditioning, excellent condition, bargain. 656-1972.

1970 NOVA, CLEAN, 6 CYLINder, automatic, new paint, $950. 477-5174.

1974 710 DATSUN, EXCELLENT condition. Want to sell, make us an offer. 478-0694.

'63 VW BUG. OFFERS ON $400. 386-9691.

1963 VALIANT CONVERTIBLE, $350. 478-7698.

1968 THUNDERBIRD
477-1936

1972 PLYMOUTH 4-DOOR SEDAN, make good taxi. 658-8390.

## 150 CARS FOR SALE

McCallum Motors Ltd.

DATSUN
DATSUN
DATSUN
DATSUN

78 DATSUN B210, 4 dr., auto., radio, mouldings, undercoat. Red. $4595

77 DATSUN B210, 4 dr., 4 spd., radio, mouldings, undercoat. Blue. $3695

77 DATSUN B210, 4 dr., auto., radio, mouldings. Red. $3995

73 DATSUN PU and canopy, 4 spd., AM-FM cassette stereo. Gold. $3695

76 DATSUN B210S, 2 dr., 4 spd., radio, 30,000 mi. Blue. $3395

76 DATSUN B210, 2 dr., 4 spd., radio. Green. $2995

75 DATSUN B210 hatchback, 4 spd., radio. Orange. $2995

74 DATSUN B210, 4 dr., auto., radio, Red. $2595

74 DATSUN PU, 4 spd. $2695

72 DATSUN 510, 2 dr., auto., radio. Yellow. $2195

71 DATSUN 510, 4 dr., 4 spd., radio. Green. $1995

68 DATSUN 510, 4 dr., auto. Beige. $1395

B.C.A.A.
INSPECTED

DOWNTOWN
1101 YATES AT COOK
382-6122 Dlr. Lic. 0085A

COLWOOD
1856 Island Highway
478-1741 Dlr. Lic. D-0850

Millstream
CHEVROLET

77 TOYOTA long box pickup, bucket seats. 5 speed transmission, radio. Finished in white with saddle interior $4750

77 DODGE Van, 8 cylinder, 4 speed, hi back buckets, mag wheels. Finished in metallic black $5950

76 CELICA GT liftback, 5 speed, AM-FM radio. Finished in silver. Very attractive automobile $4950

75 DART 2 door hardtop, 6 cylinder automatic, power steering. Finished in metallic green with dark green interior. Lovely car $3950

OPEN
MON. - FRI.
8:30 a.m. - 9 p.m.
SATURDAYS
9 a.m. - 6 p.m.

Millstream Chevrolet Ltd.
1730 Island Highway
474-1211
Dealer Lic. D01384A

B. MADSEN
MOTORS
478-5011

'75 CHRYSLER
CORDOBA $4795
'75 HONDA
CIVIC. 4 spd., radio $2895
'74 MERCURY
BOBCAT. 3 dr. $2495
'74 CRICKET
Auto. $2495
'74 PINTO
HATCHBACK, radio $2495
'73 VALIANT
2 dr., 6 cyl $2195
'73 DATSUN 510
4 dr. $1995
'72 PINTO
S.W., auto. $2195
'70 PONTIAC
4 dr. $1395
'69 OLDS 442
Bucket Seats $2195
'69 OLDS
CUTLASS 4 dr. $1695
'64 CHEVY
NOVA, auto., 4 dr. $595
2601 SOOKE RD.
DL 00569A

Convertible
'76 CADILLAC ELDORADO all luxury options fuel injection. Beautifully kept local automobile. Enjoy this beautiful automobile that appreciates yearly. DePAPE MOTORS LTD., 779 Pandora, 384-8035. D-00264A.

'77 ASPEN "SE"
One owner, low mileage, finished in white and blue. For personal service, contact DESMOND BATES, at
Empress Pontiac Buick GMC Ltd.
382-7121 or Res. 658-5047 DL01227A

COLLECTOR'S ITEM — 1956 Cadillac Convertible, excellent condition, power brakes, power steering, automatic, electric windows and front seats. Asking price — $7,000. Phone 403-523-2457 or write Box 945 High Prairie, Alberta.

'72 VW 411 STATION WAGON, automatic, excellent condition, $2200. 477-8995.

## 150 CARS FOR SALE

SUBURBAN MOTORS

SOLID
VALUE
IN
WAGONS!!
WAGONS!!

1978
ZEPHYR WAGON
6, automatic, power steering, power brakes, radio.
Stock 8238

1978
ZEPHYR SQUIRE
V8, automatic, power steering, power brakes, radio.
Stock 8274

1977
BOBCAT WAGON
V8, automatic, Power steering, power brakes, radio.
Stock P819

BOBCAT WAGON
4 cylinder, 4 speed. Radio.
Stock P824

1975
MAZDA WAGON
4 cylinder, 4 speed. 808 model!
Stock 7811A

1975
MONTEGO WAGON
9 passenger model! V8, automatic, power steering, power brakes, radio.
Stock 8226 B

ALL VEHICLES ARE CLEARLY PRICE TAGGED FOR YOUR INSPECTION!

CARS!!
CARS!!
CARS!!

77 Cougar, 2 dr., hardtop
77 Bobcat 3 door
76 Acadian 2 dr., hardtop
76 Capri. V6
76 Charger 2 dr., hardtop
75 Meteor, 4 door
75 Maverick Tudor
74 Plymouth, 2 door

SUBURBAN PAYS CASH FOR USED CARS AND TRUCKS!

Douglas & Saanich Rd.
386-6131
DL00403A

'75 CAPRICE
ESTATE WGN.
Completely equipped including air conditioning, and in excellent condition. Call
ART BOYER
Empress Pontiac Buick GMC Ltd.
382-7121 DL01227A 592-9301

'74 MONTE CARLO, 29,000 miles, P.S., P.B., radio, tapedeck, power windows, tilt steering, swivel buckets. GARDEN CITY AUTO SALES LTD., 2978 Douglas, 382-9111. D-00319A.

'66 VW BEETLE, IMMACULATE shape. New paint red, recondition motor. $725. Syd or Richard 598-7072.

71 PLYMOUTH CRICKET. GOOD condition, just tested. 64,000 miles. Excellent on gas. $900. 385-1782.

SNO-BIRD RECREATIONS LTD.
110 Burnside Rd. East, 385-8749
GOOD CLEAN USED CARS

'71 AMBASSADOR, 4-DOOR AUtomatic, PB, PS, air conditioner, radio, new brakes, tested. Asking $1700. 478-6945.

1974 NOVA, HB, 2 DOOR, LOW mileage, $2900 or best offer. 478-7838, after 5.

'69 GALAXIE CONVERTIBLE, 302 automatic, new top, very clean. Offers. 382-0124.

1973 DODGE COLT, LOADED! Headers, mags, tach, new paint. Immaculate. 474-2155, 385-3807.

METEOR RIDEAU 500, '71, VERY clean; $1500 or best offer. 386-2809.

67 COUGAR, $950. 477-9164 AFTER 6.

BLACK 1965 CHRYSLER, TESTed. 477-9498 after 6 p.m.

1972 VW 411, IMMACULATE, SAcrifice, 652-4255.

1973 PINTO TWO DOOR, STANdard, city tested, $1275. 388-4195.

62 VW, 1300 MOTOR, $200. 479-7256 after 4 p.m.

NEED MONEY, MUST SELL, '74 Cougar XR7; best offer. 477-5432.

'74 FIREBIRD, RAM AIR, $5200 385-5070 after 6.

1976 RABBIT, STANDARD, 4-door, 27,000 miles, 383-5673.

68 EL CAMINO, 327, 350 HORSE, turbo 400, $2300, phone 656-6631.

## 150 CARS FOR SALE

DOUGLAS
VOLKSWAGEN
AUDI

Your Largest Volkswagen Audi Dealer On The Island!

Test Drive
AUDI 5000
TODAY!

PREMIUM
TRADES

| | |
|---|---|
| 78 Mustang Ghia | $6995 |
| 77 Volare Premiere | $4995 |
| 77 Grand Prix. H.T. | $6195 |
| 77 Aspen Wgn. | $5195 |
| 77 Honda, H-B | $3795 |
| 77 Buick Skyhawk | $6195 |
| 76 VW Scirocco | $5495 |
| 76 Volare Wgn. | $4895 |
| 76 Rabbit Deluxe, A.T. | $4295 |
| 75 Austin Marina | $2395 |
| 75 Buick Skyhawk, 4 spd. | $5395 |
| 74 Toyota MK II Htp. | $2695 |
| 74 VW Beetle, 4 spd. | $2495 |
| 73 VW Beetle, 4 sud. | $2295 |
| 73 Cricket Wgn, 4 spd. | $1895 |

DEMO SALE
STILL IN
PROGRESS!!

100% Financing on Approved Credit Scotia Plan!

Douglas Volkswagen Ltd.
3329 Douglas Street
388-5466
Dealer Licence 00341A

EMPRESS
PONTIAC
BUICK
GMC

YOU CAN NOT Buy A Better Car Than An EMPRESS CROWN SEAL USED CAR with a 30-day 100 PER CENT MECHANICAL WARRANTY!

| | |
|---|---|
| 77 Trans AM | $7895 |
| 74 Century (air) | $3995 |
| 75 Valiant, 12,000 Mi. | $4695 |
| 74 Blazer 4x4 (air) | $5895 |

OPEN
Mon.-Thurs. 9-9
Fri.-Sat. 9-6
2867 Douglas at Topaz
382-7121 D.L. D01227A

CREDIT
Good or Bad
WHO CARES
WE FINANCE
NO CO-SIGNERS
Let us re-establish your credit. Separated, divorced, single, male or female. You qualify. Buy and pay at same location.
Instant
"NO-RED-TAPE"
Credit
Palm Motors
3342 Oak St.
(1 block from Douglas off Cloverdale)
Walk In, Drive Out

FAMILY CARS
74 BUICK LUXUS 2-DR. HT. Very clean throughout.
73 CAPRICE CLASSIC 4-DR. HT. Air, stereo, power windows, only 52,000 original miles.
YATES AUTO SALES LTD.
930 Yates 388-7722
D-01610A

## 150 CARS FOR SALE

S&H TOYOTA

NEW
'78 COROLLA
ONLY
$3585
LIMITED SUPPLY

78 DIPLOMAT
4 dr. auto P.S., air conditioning, power windows $6895

78 PONTIAC
PARISIENNE 4 dr., V8 auto, low miles, like new $7295

78 FAIRMONT
SQUIRE S.W. V8 auto., P.S. and brakes. Radio. Like new $7295

77 TOYOTA
HILUX pickup, 5 spd., radio, canopy, 10,000 mi. $5295

77 HONDA
S.W. 12,000 miles, 4 spd. $4595

77 PONTIAC
VENTURA 2 dr., V6 auto. $5195

77 COROLLA
2 dr. 4 spd. 15,000 mi. $2995

77 VOLARE
2 dr. auto. P.S. $4895

76 TOYOTA
HILUX auto. $4395

76 CELICA
Liftback, 5 spd. 9000 mi. $5495

75 COROLLA
2 dr. auto., 21,000 mi. $3495

75 ASTRE
Hatchback auto. Radio $2795

74 VOLKSWAGEN
SUPER BEETLE 44,000 mi. $2795

74 TOYOTA
MARK II 2 dr. HT auto. PS, 41,000 mi. $4295

73 COROLLA
2 dr. 4 spd. $2495

SAUNDERS AND HITCHMAN LTD.
2040 Cadboro Bay Road
at Fort and Foul Bay
Dealer Licence D01751A
592-2471

S&H TOYOTA

Thunderbird
2 dr. LANDEAU, factory air, cruise control, tilt wheel, stereo, tape, 6-way power seats, electric trunk and door locks, power windows. A most beautiful immaculate one owner luxury automobile with only 38,000 original miles. Must be seen. Take it at $5000. DePAPE MOTORS LTD., 779 Pandora, 384-8035. D-00264A.

ECONOMY WAGONS!
7 to choose from! DATSUNS, TOYOTAS, COLTS. Take your pick — various years, mileages, and prices. Trades taken and financing available. For more information, contact MIKE CASTLE, personally, at Empress Pontiac Buick GMC Ltd., 382-7121, or Res. 477-1354. DL 01227A.

HARD TO FIND MODEL
1976 DATSUN F10 (front wheel drive) hatchback coupe with 5 speed trans. Colour silver and only 2,000 miles on this sporty car. "Another exclusive with Charlie Peterson" at Empress Pontiac Buick GMC Ltd. 382-7121 or Res. 592-0458 DL01227A

LADY OWNED
AUTOMATIC
1976 TOYOTA COROLLA 1600 coupe. Radio, radials, excellent condition. Coffee brown with beige interior. For exclusive service, call TOM HOWELLS, at Empress Pontiac Buick GMC Ltd., 382-7121, or Res., 652-9901. DL01227A.

$795
'69 DATSUN 1900 4-dr., radio, new test sticker, runs great, take it at DePAPE MOTORS LTD., 779 Pandora 384-8035. D-00264A.

MY DEMONSTRATOR!
1978 BUICK REGAL 2 door. Turbocharger, V6, Tu Tone green, automatic, power steering, power brakes, power windows, radio and tape player. 5800 Km.
SAM TAYLOR
Empress Pontiac Buick GMC Ltd.
382-7121 DL1227A 592-3493

75 DODGE DART SWINGER 2-DR. ht. slant 6 auto, p.s., radio low mileage, maroon with white vinyl top $3450. GARDEN CITY AUTO SALES LTD. 2978 Douglas 382-9111. D-00319A.

1975 GRAN TORINO
STATION WAGON
Many extras, excellent condition, 29,000 miles, $3950. Call Victoria Van and Storage, 384-4118 Monday to Friday.

'73 CELICA ST. AUTO., RADIO, only 55,000 miles, vinyl top, good clean car. GARDEN CITY AUTO SALES LTD., 2978 Douglas, 382-9111, D00319A.

75 MUSTANG II LIFTBBACK, V-6 4-speed, radio, mag wheels, nice condition $3450 GARDEN CITY AUTO SALES LTD. 2978 Douglas 382-9111 D-00319A.

73 DATSUN 1200 SPORTS COUPE, auto, clean condition, $1375. GARDEN CITY AUTO SALES LTD. 2978 Douglas 382-9111 D-00319A.

1970 FORD LTD, 2-DOOR HARDtop, V8, auto., P.S., P.B. Clean, excellent running condition, $1050 or nearest offer. 112-743-9633.

1970 RENAULT R8, RADIO, RAdials, snow tires on rims, good gas mileage, $800. 478-5141, after 5.

VOLVO 164-1969, POWER brakes, steering, 74,000 miles. 595-2046.

'76 CELICA ST LIFTBACK, 5-speed, sunroof, AM-FM, good condition, offers. 382-0686.

1966 BUICK LESABRE. TO trade for smaller car of equal value or sell $500. 478-2428.

'69 DATSUN 510, EXCELLENT condition, $1100 or best offer. 595-6319.

1976 AMC PACER DL, FULLY equipped plus CB, excellent condition, $3995. 592-6485.

1970 VW BEETLE, RADIALS tape deck, clean, asking $1095 598-2887.

68 PONTIAC, TESTED, REBUILT 327, transmission cooler, $600. Phone 386-9068.

1974 BUICK CENTURY, GOOD condition, one owner, 1st with $3,300, gets this car. 592-2249.

LIKE NEW
'73 Datsun 1200, 4-speed sports coupe. Must sell. 598-6662.

69 VALIANT, ECONOMICAL transportation. 890 Academy Close, Apt. 304. 388-9919.

'56 OLDS 98. GOOD CONDITION. Easily restored. 384-7483.

77 ASPEN CUSTOM, 17,000 KILOmeters, offers. 479-0063.

## 150 CARS FOR SALE

ENSIGN CHRYSLER PLYMOUTH

ENSIGN'S
JUNE
SALE!
WE HAVE A FANTASTIC SELECTION OF CARS AND TRUCKS CHECKED BY CAR CLINIC DIAGNOSTIC CENTRE
GOV'T TESTED PLUS 2-YEAR WRITTEN WARRANTY
ON SALE
NOW!!!
NO DOWN PAYMENT
100% BANK FINANCING
INCLUDING AUTO INSURANCE O.A.C.

'76 Chevy Monza HB.
77 Royal Monaco
75 Dodge Coronet
73 International Travelall
77 Dodge Monaco
74 Austin Mini
78 Ford Fairmont S.W.
74 A.M.C. Matador
75 Chrysler Cordoba
74 Pontiac Grand Prix
73 Gran Torino, 4-speed
77 Chrysler LeBaron
75 Dodge Kary Van
78 Chevorlet Monte Carlo
75 Ford Granada Ghia
77 Chrysler New Yorker
75 Cougar XR7
76 Pontiac Grand Prix
74 Mustang II Ghia
74 Dodge Swinger
74 Valiant Scamp
77 Pontiac Gran Prix
73 Dodge Ramcharger
75 Chrysler Imperial
77 Volare Custom
73 Buick Centurion
77 Mercury Cougar XR7
75 Dodge Colt S.W.
76 Cougar XR7
75 Plymouth Gran Fury
77 Aspen Custom
75 Fiat 124
77 Chrysler Cordoba
74 Charger SE
77 Subaru G.F.
77 Honda Aecord
76 Mazda 808 S.W.
76 Volare Premier S.W.
77 Plymouth Volare S.W.
77 Camaro
74 Toyota Corolla
75 Plymouth Fury S.W.
75 Ford Pinto
76 Camaro
75 Dodge Charger
71 Toyota Crown
72 Montego M.X.
74 Plymouth Cricket
73 Ford Mustang
73 Ford Pinto
73 V.W. Squareback

Plus Many More

Also:
Huge Selection of Trucks and Vans
All Diagnostic Checked

ON SALE
NOW!!!
Test Drive
Them Today
ENSIGN
Chrysler-Plymouth Ltd.
DOWNTOWN
YATES AT COOK
Dealer licence number D495A
386-2411
Open Weekdays
Till 9:00

DEMONSTRATOR!
SAVE HUNDREDS OF DOLLARS
1978 ACADIAN, 4-door hatchback, standard transmission. Ask for ERROL RICHARDSON, at Empress Pontiac Buick GMC Ltd., 382-7121, or Res. 595-7096. DL 01227A.

'78 PHOENIX 2 DR.
305 V8, automatic, steering and brakes. For a good deal on this demonstrator, contact its driver, JACK YOULDEN, at Empress Pontiac Buick GMC Ltd., 382-7121, or Res. 477-5725. DL01227A.

1973 PLYMOUTH FURY III, 39,500 miles, one owner, excellent condition, $2750. 592-6811.

'62 VALIANT, SLANT 6, MUST sell, needs little work, $200 or offers. After 5, 474-1860.

'71 RENAULT, 4-DOOR SEDAN, Front wheel drive rebuilt, best offer. 479-8607, 478-2659.

'63 NOVA SS CONVERTIBLE good condition, excellent top, runs very well. 386-8586.

'65 4-DOOR COMET, 6 CYLINder, brand new clutch. 385-5235 after 4 p.m.

1970 TOYOTA COROLLA Sprinter, good running condition. Tested till '79. $850. 383-2663.

1974 PINTO HATCHBACK, sunroof, new radials, like new, only 20,000 miles. $2495. 598-3976.

1974 NOVA
Only 23,000 miles, $2,900. 200 Lagoon Road, 478-0812.

'71 CORTINA GT 1600, 4-SPEED, $995., 598-1801.

## 150 CARS FOR SALE

Practically
PEANUTS

| | | |
|---|---|---|
| 67 | METEOR Auto | $497 |
| 68 | PLYMOUTH Auto | $575 |
| 68 | FAIRLANE | $600 |
| 69 | PONTIAC Auto | $780 |
| 69 | MERCURY Auto | $1,000 |
| 70 | MAZDA Sprint | $500 |
| 71 | PINTO | $900 |
| 71 | TOYOTA Corolla | $1,000 |
| 71 | TORINO S-W | $1,600 |
| 71 | HORNET Auto | $900 |
| 72 | PINTO | $1200 |
| 72 | MONTEGO Auto | $1,700 |
| 72 | TOYOTA Pickup | $1,400 |
| 72 | CHEV Auto | $1,500 |
| 72 | CORTINA Auto | $1,400 |
|

150 CARS FOR SALE

1972 PLYMOUTH DUSTER, 2-door hardtop, economical 6 cylinder, 3-speed standard shift, excellent condition, $1995. 1972 Plymouth, Satellite Custom, 318 motor, automatic, power steering and brakes, radio, 4-door sedan, extremely immaculate condition throughout, $895. Will accept trades. 656-3073 or 388-0031. Super Motors Ltd., DL00094A.

AIR CONDITION
1974 BUICK CENTURY, 4 door sedan, 350 V8, power steering, power brakes, power windows and radio. For personalized service, Phone
KEN ALGER
Empress Pontiac Buick GMC Ltd.
382-7121 DL01227A 388-5382

'74 AMX
4-speed, 360 V-8, headers absolutely immaculate, trades welcome. YATES AUTO SALES LTD., 950 Yates. 388-7722. D-01610A.

1973 VEGA GT HATCHBACK, ALL options including Rally cluster gages, 4-speed transmission. This car is immaculate with low mileage. Will accept trade on larger car. $2195. 656-3073.

'68 LINCOLN 2-DOOR HARDTOP, power windows, seats, aerial, auto dimmer, AM-tape, 5 speakers, 4-way separation, tested, 25 mpg highway, needs paint. Best offer. 479-6459.

1971 VW BUS, NEW PAINT, NEW tires, major tune-up just completed, radio, extra set of snow tires, excellent condition, 59,400 miles, price $3,695. Can be seen at 2881 Phyllis Street, or call 477-6479.

MOVING, WILL SACRIFICE, 1973 Pontiac Catalina 8 cylinder, 58,000 miles, power steering, power brakes. Air conditioned, built-in tape. Immaculate condition. Asking $2,000. 595-1175.

FIBERGLASS DUNE BUGGY '68 1600 cc type 3, big boots and mags, roll bar, headers, canvas top, canoe rack, tow bar, street legal. 748-1473, 748-2521, pager 425. Leave number.

1974 Z28 CAMARO, 350 HIGH performance motor, power steering, power brakes, 4 speed, new clutch and transmission, $5400. Phone after 2:30. 598-8531.

'73 GRAND AM PONTIAC, 400 CU in engine. Power brakes, power steering, air conditioning. Many other options. Burgundy red, white vinyl roof. $3150. 656-5874.

1967 PONTIAC STRATOCHIEF, 4 door, small V8 automatic, excellent running condition, good body, tires, etc. Tested, $600 or closest offer. 388-9003.

1976 CADILLAC SEVILLE, leather upholstery, air conditioned, plus too many extras to list. Immaculate condition. 26,000 miles. $12,900 firm. 656-3317.

IT'S A CLASSIC
76 Chevelle Malibu, 350 V8, with power. Blue 2 door, like new. Asking $4000. 478-0489 after 6, weekdays.

'69 PLYMOUTH, 318, CAM, headers, Holly 4-barrel, dual point ignition, shift kit, mags, radials, many extras. Excellent condition. 592-3933, 598-1332.

'69 FALCON, 2-DOOR, ONE owner, good condition, safety tested. After 94,000 faithful miles, must part for $850. 652-3236.

1974 AUSTIN MARINA, 4-DOOR, 4-speed manual, very good condition. Must sell this weekend. $2,400 or best offer. Rod, 384-3918.

1970 VOLKSWAGEN BEETLE, excellent condition, 29,000 miles, $1800 or offers. 386-1750, after 6 p.m.

'66 DODGE AUTOMATIC CORONET sedan, clean, P.S., excellent transportation, asking $350. 592-0967.

'65 RAMBLER STATION, UNDER 69,000 miles, new automatic transmission, radio, well cared for. Excellent condition. $900. 384-9552.

1968 VOLKSWAGEN BUG. 12,000 miles on rebuilt engine, new tires, brakes, muffler. Just tested, $850 or best offer. 652-2996.

'65 MUSTANG, BEAUTIFUL shape, new paint, rebuilt transmission. Closest offer to $2,000. 112-748-1775.

1974 MERCURY BOBCAT, 3-DOOR runabout, 4 speed, 29,000 original miles, one owner, immaculate condition, must sell. $2,500. 479-4966.

'67 OLDS CUTLASS, CLEAN, new brakes, new lifters, power steering, good tires, radio, $1000 or offers. Phone 598-3659.

ONE MUST GO. 1971 AUSTIN America, $795. 1965 Pontiac Laurentian $695. Both tested and good condition. 478-9109.

1975 TOYTA COROLLA STATIONWAGON, 23,000 miles, radio, excellent condition, $3,500, or best offer. 384-5751.

1965 CHRYSLER NEW YORKER, new tires, transmission, brakes, and battery. 388-5245.

EXCELLENT 1966 AUSTIN 1800, new paint, new tires, $800. 478-6326.

'73 CAMARO, EXCELLENT CONdition, low mileage, $3950 or nearest offer. 479-2156.

'76 DATSUN 710, 2 DOOR, RADIO, radial tires, 6 spare tires, $3,500. 385-3508.

1973 CAPRI, GOOD CONDITION, V6 engine, 4 speed, $2000 or offers, 592-9860.

64 VALIANT 4 SPEED, NO RUST, mechanically good. Needs cosmetics, $350 or best offer. 479-6488.

'73 CRICKET WAGON, 4 SPEED, very cheap, $1200 or best offer, 479-6488.

1973 VOLKSWAGEN SUPER BEEtle, new clutch and brakes. 49,000 miles. Asking $1,800. 385-0613.

'75 MERCURY BOBCAT, AUTOmatic, excellent condition, 30,000 miles. 479-9806.

1965 FORD FAIRLANE, 4-DOOR, reliable transportation, good shape. $300. 477-1924.

1974 TOYOTA 1600 SERIES SR5, good condition, reasonable. 652-5834.

1968 PARISIENNE, EXCELLENT condition, 62,000 miles, offers to $900. 479-5392.

1972 PONTIAC CATALINA, 4-door, hardtop, $1400. Phone 478-8748 or 478-9213.

'71 VW BEETLE, NEW BRAKES, radial tires, gas heater, $1650 or best offer. 382-8328.

1960 AUSTIN CAMBRIDGE, RELIable transportation. 384-8355, phone after 6 p.m.

1964 VOLKSWAGEN, RUNNING but needsengine work, mags, $300. 384-4697.

FOR SALE — '66 VALIANT, 4-door, slant six, $300 or best offer. Call Les Junior: 478-8713.

'68 MUSTANG FASTBACK, BEST offer. 474-2087 after 5. Ask for Tim.

'71 CADILLAC 4 DOOR HARDTOP in mint condition, must be seen to appdeciate. $4,000. 479-9168.

'65 JEEP STATION WAGON, EXcellent motor, 3-speed overdrive, $500. 382-7897.

64 AUSTIN CAMBRIDGE, RUNS well, clean, $400 or best offer, 478-6838.

62 STRATO CHIEF, RUNS GOOD. $200 or offers. 478-8184.

1969 CUSTOM VOLKS BEETLE standard, $1,050. 477-3766.

'69 VOLVO 144S. MUST SELL. Asking $1400. 3236 Doncaster.

'70 JAVELIN, 304, NEEDS BODY work, $500. 478-0792.

'68 IMPALA CUSTOM. 2-DOOR hardtop, $975. 652-1415.

69 VW, $675 OR BEST OFFER. 479-5049.

1970 CORTINA 1600 GT, TESTED till May 25, 1979, $900. 656-5810.

MUST SELL BY WEEKEND, '67 Fury 11 sedan, $300 firm. 592-6146.

FORD RANCHERO, 1974, $3100 or best offer. 478-7325 after 5.

1949 VAUXHALL, RUNNING CONdition, offers, after 9 a.m. 592-5282.

72 DATSUN 510, 4 DOOR, 4 speed. $1495. 652-5823 after 6.

'68 COUGAR, GOOD RUNNING condition, 642-4488.

1964 PONTIAC, FIRST $165 takes. 479-5634.

'67 DODGE DART, $795 OR BEST offer, 382-8039, after 5 p.m.

'65 BEAUMONT 4-DOOR, $400 479-1925.

67 VOLKSWAGEN, NEEDS SOME work, 479-0674.

1963 PONTIAC WAGON, OFFERS to $385. 386-3967, 384-3086.

1972 CRICKET, 46,000 MILES, ACcept trade or offers. 385-7836.

'65 PONTIAC PARISIENNE $375. 386-3029.

HILLMAN RUNNING OR NOT. 478-4139.

150 CARS FOR SALE

METRO TOYOTA

Save With B.C.'s NO. 1 VOLUME TOYOTA DEALER

ESSO Car Clinic TESTED CARS For Your Protection!

77 Toyota COROLLA $2999

Based on 48 mos. at $71 per month, with $500 cash down payment. Total interest, $736.96. Total repayment, $3417.19, based on 12½ per cent bank financing.

ECONO LOT SPECIALS

| | |
|---|---|
| 76 COROLLA, A.T. | $2999 |
| 75 DATSUN P.U., 4 spd. | $2699 |
| 75 TOYOTA P.U. | $3399 |
| 74 MUSTANG II | $2799 |
| 74 TORINO (air) | $1699 |
| 74 ASTRA Wgn. | $1699 |
| 73 SQUIRE LTD Wgn | $2499 |
| 73 MAZDA Wagon | $2299 |
| 73 VEGA | $ 999 |
| 72 COROLLA Sp. Cpe. | $1299 |
| 72 DATSUN coup | $1699 |
| 71 V.W. Bug, A.T. | $1299 |
| 71 FIAT, 4 dr, auto. | $1899 |

—AS IS—

| | |
|---|---|
| 71 COROLLA | $299 |
| 71 CORTINA wgn. | $499 |
| 68 FORD LTD 4 dr. | $699 |
| 67 MG MIDGET | $1399 |
| 68 NOVA, 4 dr. | $999 |
| 67 VALIANT, 4 dr., A.T. | $1299 |
| 66 VALIANT, 6 std. | $999 |
| 68 AUSTIN | $199 |
| 65 ISUZU BELLETT | $299 |
| 64 FALCON | $199 |
| 61 PONTIAC | $299 |

100 Per Cent Bank Financing O.A.C.

ALL REASONABLE OFFERS ACCEPTED

WIDE OPEN 'TIL 10 P.M. SAT. 'TIL 6

CALL NOW 386-3516

METRO TOYOTA LTD.
645 FINLAYSON
DEALER LIC. 00413A

METRO TOYOTA

Wille Motors

CARS

| | |
|---|---|
| 77 ASPEN 4 Dr. | $4795 |
| 77 ASPEN 2 Dr., V-8 | $4795 |
| 76 CHEVETTE Woody | $3295 |
| 76 ARROW Hatchback | $3295 |
| 75 PINTO Hatchback | $3295 |
| 75 DODGE Crestwood Wgn. | $5195 |
| 75 FORD Custom kT, Air | $3295 |
| 74 BOBCAT Hatchback | $2295 |
| 73 CHARGER SE Mags | $2795 |
| 71 HORNET 4-Dr. Special | $ 895 |
| 70 MAVERICK 2 Dr., 6 Cyl. | $1095 |
| 69 FORD Stn. Wgn. | $ 795 |
| 69 PLYMOUTH V.I.P. 2-Dr. | $1395 |
| 66 FALCON Wgn. 6 cyl. | $ 795 |

TRUCKS

| | |
|---|---|
| 75 DODGE Club Cab | $4295 |
| 73 BRONCO 4x4 | $3495 |
| 73 CHEV crew cab 1-ton | $5495 |
| 67 FORD ½ ton pickup | $ 995 |

VANS AND MOTOR HOMES

| | |
|---|---|
| 78 SECURITY 23' M-Home | $21,900 |
| 78 SECURITY 20½' M-Home | $18,950 |
| 77 WINNEBAGO 21' Brave. Fully self-contained, air, power plants, sleeps 8 | $17,450 |
| 77 MAXI-VAN CONVERSIONS, from | $11,700 |
| 77 GMC VAN 350 auto | $5695 |
| 76 FORD F-200 van auto | $4995 |
| 75 DODGE Win. Van B-200 | $4595 |
| 74 WINNEBAGO 19' Brave | $12,750 |
| 71 WESTFALIA Camper | $4295 |

Dir. D-00840A
3240 Douglas at Cloverdale
382-2313
OPEN 9 'TIL 9 P.M.

J. C. MOTORS LTD.

| | |
|---|---|
| 67 DODGE, HT V8 auto. | $1295 |
| 69 TORONADO, loaded | $2195 |
| 69 FORD XL 2-dr. Ht. | $1295 |
| 70 LE MANS HT Auto | $1795 |
| 71 FIREBIRD V8 3 speed | $2995 |
| 71 DATSUN 510 4-speed | $1395 |
| 71 FORD Sedan V8 Auto | $1795 |
| 72 T-BIRD loaded | $3695 |
| 72 TOYOTA 2-r. | $1595 |
| 72 IMPALA 4-dr. HT, AT | $1995 |
| 73 FORD LTD Ht, V8 | $2695 |
| 73 TOYOTA 1600 sedan | $1695 |
| 74 AUSTIN Marina | $1995 |
| 74 CAPRICE Ht, loaded | $3195 |
| 74 PINTO 4-spd | $2995 |
| 75 PINTO Wgn. 4-spd | $2995 |
| 75 BUICK Skylark V6 | $3395 |
| 76 PINTO 4-spd | $3195 |
| 837 Yates D-00115 | 384-0921 |

GRAN PRIX
1978, with only 4,700 km. Power windows, sun roof, satin silver finish, with burgundy interior. For personalized service, phone:
KEN ALGER
Empress Pontiac Buick GMC Ltd.
382-7121 DL01227A 388-5382

'77 FURY SALON
Only 8,000 miles, 360 V-8 automatic, power windows, power steering, power brakes, vinyl roof, radio, velour interior, 60-40 reclining seats, rear defogger, wire wheels on whitewalls, and more. Excellent car. $5900 or offer. 388-7797.

1974 DART
2 door hard top. Dodge Swinger 6 cylinder, new tires plus 2 new snow tires. Sliding sun roof. Leaving for U.S.A. One owner. $2750. 477-0850.

74 DATSUN B210 HATCHBACK only 39,000 miles, 4 speed, radio, radial tires. $2695. GARDEN CITY AUTO SALES LTD. 2878 Douglas. 382-9111, D-00319A.

76 HONDA CIVIC, 23,000 MILES, radio, snow tires, excellent condition $3300. 479-5678.

65 PONTIAC PARISIENNE CONvertible. Good condition. Well maintained. 595-8791.

1970 VW BEETLE DELUXE, EXcellent condition, 53,000 miles, $1,295. 658-8778.

150 CARS FOR SALE

We've Got 'Em AT

VICTORIA DODGE CHRYSLER ON YATES

| | |
|---|---|
| 77 HONDA SW, green | $4995 |
| 77 VOLARE, white | $5295 |
| 77 VOLARE, green | $5295 |
| 77 VOLARE, blue | $5295 |
| 77 CORDOBA, blue | $6895 |
| 77 VOLARE SW | $5995 |
| 77 FIREBIRD, red | $6895 |
| 77 PLYMOUTH Arrow | $3995 |
| 76 MAZDA SW, auto | $3695 |
| 76 MATADOR SW | $3995 |
| 75 DART, beige | $2995 |
| 75 SUBURBAN, blue | $4295 |
| 75 DODGE PU, blue | $3395 |
| 75 ASTRE, brown | $2495 |
| 75 MUSTANG, gold | $4395 |
| 75 TORINO XPolire | $1150 |
| 75 PLYMOUTH, brown | $3695 |
| 75 VW, green | $3495 |
| 75 BUICK, gold | $3295 |
| 74 VALIANT, green | $2495 |
| 74 VW Van, blue | $3495 |
| CHEV PU. green | $3295 |
| 73 PINTO SW. auto | $2395 |
| 73 I.H.C. 4x4 | $3295 |
| 73 AUDI, red | $1800 |
| 73 VEGA, brown | $2495 |
| 73 OLDS, blue | $3495 |
| 73 GREMLIN, silver | $1295 |
| 72 VOLVO, blue | $2195 |
| 72 DART, blue | $1895 |
| 72 DATSUN SW, auto | $1595 |
| 72 DATSUN 510 2 dr. | $1295 |
| 71 PINTO, white | $1695 |
| 71 DART, green | $2295 |
| 66 MERC | $ 695 |
| 64 CHEV, green | $ 895 |

30-DAY 100 Per Cent POWER TRAIN WARRANTY (1973 and NEWER)
—12-month extended power train warranty available.
—3-year oil changes at manufacturer's specifications in all used cars at no cost to you.

PICK YOUR CAR PICK YOUR PAYMENT
EXAMPLE:

| | |
|---|---|
| Amount | $1000 |
| Months | 12 |
| Interest | $68.96 |
| Payment | $89.08 |

Other amounts available up to 48 months. Above example computed at annual percentage of 12.5 per cent on approved credit.

VICTORIA DODGE-CHRYSLER 384-8174
Hours: Mon.-Fri. 9-9 SAT. 9-6
DL No. D00867A

PAINTER MOTORS LTD.
1513 Quadra
AT PANDORA

| | |
|---|---|
| 77 HONDA hatchback | |
| 76 MONTEGO MX Wgn. air | |
| 75 MONARCH 4-dr., air | |
| 74 DATSUN 610 2 dr. | |
| 74 ELDORADO loaded, low miles | |
| 73 VEGA 37000 miles | |
| 73 CHALLENGER Mags, tires | |
| 72 FORD Courier Pickup | |
| 72 MUSTANG fastback | |
| 72 PINTO Square Wagon | |
| 72 COUGAR V8 auto, PS, PB | |
| 71 FIREBIRD V-8 auto, P.S., P.B. | |
| 71 DEMON 340 auto | |
| 71 JAVELIN SST, auto | |
| 71 TOYOTA Crown Wgn. Auto. | |
| 70 TORINO Convertible. Sharp | |
| 70 IMPALA Station Wagon | |
| 69 JAVELIN 4-speed Buckets Hi-Po | |
| 67 COUGAR V-8, 4-spd., PS | |

MANY Imports and Economy CARS to Choose from

100% BANK FINANCING O.A.C.
D-00346A 385-0122
AFTER HOURS: 478-0790

JAGUAR
73 4-dr., air conditioning, fully powered, leather interior, local car, one owner with only 40,000 miles. DePAPE MOTORS LTD., 779 Pandora, 384-8035. D-00264A.

Martin Cummings' DEMO!
1978 GMC RALLY STX, 10 passenger family wagon. Full power, cruise control. New cost $10,800. Now only $9478. Trades welcome. Phone MARTIN at 382-7121 or Res. 477-8476. Empress Pontiac Buick GMC Ltd. DL01227A.

'77 BUICK REGAL
Beautiful silver with vinyl landau roof, electric sunroof, burgundy velour upholstery, 60-40 seat, tilt wheel, auto., P.S., P.B., radio-tape, wire wheel covers. Must see to appreciate, $7850. 652-5823, after 6.

SHOWROOM CONDITION, LUXurious 1976 Cadillac coupe de ville. Complete power equipment. Air conditioned. Moon roof, 25,000 miles. White exterior, red leather interior. $12,600. 478-5785.

AUSTIN CAMBRIDGE, EXcellent shape with 73,000 miles; asking $500, offers accepted. 479-4866.

MUST SELL 1974 TOYOTA CELIsa GT, excellent condition, loaded with extras; offers. Phone 383-1249 after 5.

1972 CHEVROLET STATION wagon, good family car. Tested till May, 1979. Good tires, $1495. 477-4372.

TRANSFERRED — NEED TO sublet or sell 1977 Buick Skylark. Call 479-5060.

'67 CAMARO 350 3-SPEED AUTO with shift kit, new rubber, $1200. 383-4993.

MUST SELL — 1972 RED TOYOta Celica, good condition, new motor. Phone 595-4116 after 6 p.m.

'77 FIREBIRD, FORMULA, V8, auto, many options, low mileage, beautiful condition, 386-0689.

1977 MUSTANG
Most options, very clean car, 4-speed, $4550. 384-9238.

TOYOTA '69 — 2-DOOR Sprinter, $600 or nearest offer. After 4:30 p.m. 598-4863.

'77 CAMARO Z-28, POWER WINdows, tilt steering, mags, B.F. Goodrich, radial T-A's. 382-0264.

'73 FORD STATION WAGON, very good condition. $2,600. Phone 383-8380.

1975 ASTRA STATION WAGON, automatic, 29,000 miles. $3400 or best offer. 595-2925.

'61 VALIANT, V-6 AUTOMATIC, very good condition, $450, 385-1522 or 592-7346.

150 CARS FOR SALE

YOU CAN TRUST THREE POINT MOTORS

SEE OUR SELECTION OF Economical COMPACTS

| | |
|---|---|
| 77 DATSUN B210 | $3,795 |
| 76 DATSUN 710 | $4,395 |
| 76 DATSUN B210 | $3,595 |
| 76 TOYOTA COR. | $3,495 |
| 76 TOYOTA 1200 | $2,995 |
| 76 AUSTIN MINI | $2,695 |
| 75 AUDI FOX | $3,995 |
| 74 VOLVO 144 | $4,195 |
| 74 DATSUN 710 | $3,495 |
| 74 VOLKSWAGEN | $2,995 |
| 74 DATSUN B210 | $2,895 |
| 74 PINTO | $2,595 |
| 74 RENAULT R12 | $2,495 |
| 74 AUSTIN MARINA | $2,195 |
| 73 DATSUN WAGON | $2,995 |
| 73 COMET | $2,995 |
| 74 DATSUN 610 | $2,595 |
| 72 VALIANT | $2,795 |
| 72 DATSUN 510 | $2,295 |
| 71 TOYOTA CORONA | $2,295 |
| 71 PINTO | $1,495 |
| 70 CORTINA | $ 995 |
| 70 CHEV NOVA | $ 595 |
| 69 RAMBLER | $1,495 |
| 69 AUSTIN 1300 | $1,195 |
| 69 TOYOTA | $1,095 |
| 66 RAMBLER | $ 995 |
| 65 RAMBLER | $ 795 |

Government at Hillside
385-6737
Dealer Licence D00740A

PAINTER MOTORS LTD.
2936 Douglas

| | |
|---|---|
| 74 DATSUN 260Z 2+2 auto. | |
| 73 GMC Sprint 350 auto. | |
| 73 DUSTER, Slant 6, PS, PB. | |
| 73 CUTLASS Supreme, auto. | |
| 73 BARACUDA Auto., PS, PB. | |
| 72 COUGAR auto, PS, radials. | |
| 72 CUDA V-8, buckets, mags. | |
| 72 CHALLENGER Auto, PS, PB. | |
| 71 VALIANT 2-dr., HT, slant 6. | |
| 68 MUSTANG 289, 2-dr. HT. | |
| 67 COUGAR V-8, auto., PS, PB. | |

"ECONOMY CARS"

| | |
|---|---|
| 74 COROLLA Auto, low miles. | |
| 73 VW BUG, 4-speed, radio | |
| 73 ASTRE auto, radio, radials. | |
| 73 COROLLA auto | |
| 72 DATSUN 1200, 4 speed | |
| 71 CORONA 4-speed, radials | |
| 70 MAZDA Pickup, $2,000 miles | |
| 69 SPITFIRE Roadster, radials | |

100% FINANCING O.A.C.
D-00346B 385-1155
(After hours: 385-0122)

Convertible
'72 FORD LTD. auto., PS, PB, power windows, power seat, tilt wheel, stereo, factory air, absolutely beautiful with only 40,000 miles. Hard to find. Summer's here. Must be seen to be appreciated. DePAPE MOTORS LTD., 779 Pandora, 384-8035. D-00264A.

BEAUTIFUL OLDSMOBILE
1977 Delta 88 Royale, 4 door sedan, 403, silver with silver vinyl roof, powder blue plush interior air conditioning, climate control power steering, brakes, cruise control, power door locks, tilt steering, steel belted radials, 8 track, AM-FM stereo, power seat, tinted windshield, 16,000 KM. Under warranty. This is an immaculate luxury car. Must be seen. 592-6362.

'78 Pontiac Grand Prix
V8, automatic, power steering, power brakes, sun roof, air conditioning. This is our sales manager's car, now being offered for sale. For more information, contact DESMOND BATES, at Empress Pontiac Buick GMC Ltd. 382-7121, or Res. 658-5047. DL 01227A.

BEST PRICE IN TOWN
77 TRANS AM, AUTO, TILT steering, power windows, power brakes, posi-traction, 400 motor, tinted glass, factory AM tape deck, silver with red interior under 12,000 miles, $6500. Call 388-7224, leave name, etc, for callback.

1978 DEMO
SKYLARK hatchback! V8 automatic, power steering, power brakes, tape, buckets. Burgundy with white interior. Exclusive with:
NEWT LARGE
Empress Pontiac Buick GMC Ltd.
382-7121 DL01227A 479-8434

1975 VOLVO 164E, MUST SELL, one owner car; 20,000 original miles, many extras. Excellent condition. Must be seen, $6400 or best offer. 385-8092.

CUTLASS S
'73 Olds 2 door, V8 automatic, P.S., P.B., tape deck, excellent shape, $2350. 388-5779, after 5.

FOR SALE 1969 4 DOOR SKYlark, 8 cylinder, 350-4, 5 tires plus 2 mounted studded snow tires, call 592-6889.

1973 VEGA HATCHBACK Bronze metallic, very clean, 40,000 miles, $1395 or offers, 721-3355 (Victoria).

1971 DODGE MONACO. NOT ANY work for you, great shape and running. Power steering, power brakes, tested. $1550. 477-4601.

1966 BEAUMONT (CHEVELLE). 4-door, radio, hitch, new clutch, city tested, company car forces sale. $475. 652-1934.

RARE
'62 Grand Prix, American model, offers, 656-3025.

CHEVY LOVERS ONLY. 60 IMPAla 4 door hardtop, very good shape. $850 or offers. 384-0304.

'70 CORTINA, 4 CYLINDER, good condition, $400. 385-5282, 382-5043.

'63 OLDSMOBILE, RUNNING condition, going cheap, offers, 598-8663.

1970 FORD MAVERICK, 44,000 miles, cassette, good condition, asking $1,300. 592-6393.

'68 DART CONVERTIBLE, NEW heads and valves. Very clean. $1000 firm. 382-8015.

1969 BEAUMONT TWO-DOOR, 327 cu. in. motor, super shape no rust. $2000 firm. 479-5029.

69 VOLKSWAGEN BEETLE, good condition, 84,000 miles. $995 or best offer. 479-6850.

'74 MUSTANG II, 4-SPEED STANdard, 4 cylinder, $2995. 478-6675.

150 CARS FOR SALE

Speedway MOTORS LTD. VOLKSWAGEN PORSCHE AUDI

PORSCHE 928
NOW ON DISPLAY IN OUR SHOWROOM

DIESEL RABBIT
LIMITED SUPPLY
Ready for immediate delivery

Company Car CLEARANCE
'78 — 7 passenger bus, Champagne edition. A special bus at a special price. The best dressed VW bus ever, plush carpet plus more. Replacement cost $9385.
NOW $8695

AUDI 5000
Good Selection Now Available

PRICE CHALLENGERS

| | |
|---|---|
| 78 Fairmont Wagon | $6995 |
| 71 Toyota Corona | $1278 |
| 67 Mustang | $1327 |
| 74 Toyota 2 door | $1887 |
| 73 Audi 100 LS | $2788 |
| 72 Ford PU | $1967 |
| 68 VW Squareback | $1295 |
| 68 Datsun 510 Wagon | $1264 |
| 66 Epic | $ 392 |
| 65 Beetle | $ 425 |

Vancouver Island's 1-STOP DEALERSHIP
VOLKSWAGEN PORSCHE AUDI FOX AUDI 5000

DOWNTOWN
971 Yates Street at Vancouver
Dealer Licence No. D-00486
385-2415

De Pape
INDOORS AT 779 PANDORA

'76 Mercedes 300D
4-DR, 5 cyl. Diesel, auto., P.S., P.B., sunroof, air conditioning, power windows, cruise control, stereo. Immaculate.

77 CADILLAC
4-DR. Sedan de Ville. All luxury options including: air, stereo. 12,000 miles. Immaculate.

74 JENSEN Interceptor III
J-Series Coupe, air conditioning, multi-plex 8-track stereo system, power windows, leather interior, one owner, beautiful condition.

'78 TRANS AM
Auto P.S. P.B. Power windows 8-track GORGEOUS!!

'78 JIMMY 4X4
V8 auto., P.S., P.B., P.W., door locks, optional wheels and tires, loaded and beautiful with 5000 mi.

68 DODGE 500
Monaco 2 door HT, 318 V8, auto., PS, PB. Beautifully kept. 1 owner with only 60,000 mi. Must be seen.

OPEN 8:30 to 5:30 CLOSED SAT-SUN

DePAPE MOTORS LTD.
779 Pandora 384-8035 D-00264A

LOW PRICE DEMO!
'78 BUICK SKYLARK, 4 door, V8, automatic, power steering, power brakes, and many other options. Coloured in shimmering silver with matching body side mouldings, and ebony interior. For exclusive service, call TOM HOWELLS, 382-7121, or Res., 652-9901. Empress Pontiac Buick GMC Ltd., DL01227A.

SIDNEY CAR MART
Shop in Sidney and SAVE-
Extra Clean
Late Model Cars Trucks and Vans
9757 5th St. D01591A. 656-2432

73 CHEV. LAGUNA ESTATE 9 passenger wagon, V-8 auto, P.S., P.B., radio, tapedeck, power windows, tilt wheel, radial tires. $2875. GARDEN CITY AUTO SALES LTD. 2978 Douglas 382-9111 D-00319A.

73 OLDS CUTLASS, 2 DOOR hard top, one owner, only 22,000 miles, power steering, power brakes, tilt wheel, excellent condition, $3,200. 386-0751.

1971 FIRENZA, IN EXCELLENT mechanical shape. Super gas mileage and fine looking body. Asking $500 or best offer. Please call 478-7090 anytime.

71 CHEVELLE MALIBU convertible V-8 auto, p.s., p.b., radio, new tires $2995 GARDEN CITY AUTO SALES LTD. 2978 Douglas 382-9111, D-00319A.

1967 AUSTIN 1100, GOOD CONDItion, original 37,000 miles, city tested, $700. 474-1456.

74 TOYOTA CORONA, HARD top, 5 speed, radio tape, good condition, $2995. 652-2120.

150 CARS FOR SALE

Cornell GM CHEV/OLDS Cadillac CHEVROLET TRUCKS Sales/Service 385-5777

ECONOMY CARS We Got'um DEFLATION "SPECIALS"

STOCK NO. 73250A
76 DATSUN B210
2-dr., 4-speed, radio, blue, excellent condition.
DEFLATION SPECIAL $3095

STOCK NO. C216A
76 VEGA
Hatchback, auto., radio, beige.
DEFLATION SPECIAL $3175

STOCK NO. C2291
76 CHEVETTE
Hatchback, 4-speed, radio, red.
DEFLATION SPECIAL $2995

STOCK NO. C184A
75 VEGA
Hatchback, 4-speed, radio, Orange.
DEFLATION SPECIAL $2395

STOCK NO. 81014A
75 DATSUN
4-door, 4-speed, 23,000 miles, radio, green.
DEFLATION SPECIAL $2995

STOCK NO. C105A
75 VEGA
Hatchback, auto., radio, green.
DEFLATION SPECIAL $2978

STOCK NO.
75 DATSUN
Station Wagon, standard, radio, 37,000 miles, green.
DEFLATION SPECIAL $2995

STOCK NO. 81004C
75 DATSUN
Standard, radio, 30,000 miles, green.
DEFLATION SPECIAL $3295

STOCK NO. C308A
75 VEGA
Fastback, 4-speed, radio, green.
DEFLATION SPECIAL $2195

STOCK NO. C349A
75 VEGA
Station Wagon, auto., radio, 25,000 miles. brown.
DEFLATION SPECIAL $2295

STOCK NO. 81817A
74 VEGA
Hatchback, 2-door, auto., radio, white. clean.
DEFLATION SPECIAL $1795

STOCK NO. 1631A
74 OLDS OMEGA
4-door, auto., radio, p.s., p.b., air.
DEFLATION SPECIAL $2295

STOCK NO. C331A
74 MALIBU
4-door, V-8 auto., p.s., p.b., radio, pin stripped, white.
DEFLATION SPECIAL $2395

STOCK NO. C360A
74 COUGAR XR7
2-door, V-8 auto., p.s., p.b., bucket seats, consol, Landau roof, green.
DEFLATION SPECIAL $3395

STOCK NO. C286C
74 VOLKS BEETLE
4-speed, radio, yellow.
DEFLATION SPECIAL $2595

STOCK NO. 72235A
74 ASTRA
Hatchback, 2-door, 4-speed, radio, green.
DEFLATION SPECIAL $1595

STOCK NO. 73022C
73 TOYOTA 1600
4-door, auto., radio.
DEFLATION SPECIAL $1695

OVER 150 UNITS To Choose From
GMAC and BANK FINANCING AVAILABLE

CORNELL CHEV-OLDS LTD.
3050 Douglas—385-5777
Dealer Licence D-00681A

150 CARS FOR SALE

METRO HONDA

LOOK!! OUR 1st EVER SALE!!

NEW '78 HONDAS!
READY FOR IMMEDIATE DELIVERY

PLUS Premium Selection OF PRE-OWNED AUTOMOBILES!

ALL Next to the ARENA

BANK FINANCING
100 PER CENT, O.A.C., AT 12½ PER CENT PER ANNUM

388-6921
9 A.M. TO 9 P.M.
2151 Blanshard
BETWEEN HOLYROOD HOUSE AND MEMORIAL ARENA.
Dealer Lic. D.01627A

METRO HONDA

'77 CADILLAC
COUPE DE VILLE
All of the usual Cadillac appointments. Silver dollar grey, and low mileage. A luxury car for the luxury buyer.
SAM TAYLOR
Empress Pontiac Buick GMC Ltd.
382-7121 DL01227A 592-3493

EXCELLENT CONDITION, ONE owner, 1971 Super Beetle, two new Michelin X Radials, new paint, new snow chains, extractor, roof rack and tested. $1700 with realistic tape deck, $1600 without. Call before 5, weekdays 656-5992. Ask for Katrinka.

HONDA
1975 hatchback 4-speed, radio, only 28,000 miles, like new take it at $2895. DePAPE MOTORS LTD., 779 Pandora, 384-8035. D-00264A.

'74 ELDORADO
A beautiful silver metallic with black vinyl roof and complementing interior. YATES AUTO SALES LTD., 950 Yates, 388-7722, D-01610A.

SAVE $$$
1978 PHOENIX, 4 door sedan, demonstrator! 395, V8, automatic, power steerin, power brakes, radio and many other extras. Call
ART BOYER
Empress Pontiac Buick GMC Ltd.
382-7121 DL01227A 592-9301

1970 COUGAR
351 V-8, beautiful condition inside and out, dark green, power steering, power brakes, mags. Roadhugger wide ovals on rear. Must sell. Asking $1995 or best offer. 477-2062.

1974 CHEV IMAPALA STATIONwagon, V8, lower steering, power brakes, radio, automatic, roof rack, new radials. Excellent condition. Low mileage. $3,200 or best offer, 384-9266.

69 OLDS 442 CONVERTIBLE
Bucket seats, console, V-8 auto, PS, PB, radio, new valve grind, new paint. $2795. GARDEN CITY AUTO SALES LTD. 2978 Douglas 382-9111 D-00319A.

1968 AUSTIN 1800
4-speed, front wheel drive, 80,000 miles, 4 radials, 2 winter radials, new clutch. Excellent economy. Green in color, gray upholstery. $650. 477-4059 after 5 p.m.

72 BUICK, 4 DOOR, FULLY equipped, including air conditioning. Good condition. $2695 or best offer. 598-6446.

72 COUGAR V-8 AUTO P.S., P.B., Radio, white with black vinyl top. GARDEN CITY AUTO SALES LTD., 2978 Douglas, 382-9111. D-00319A.

'70 PLYMOUTH FURY, AUTOmatic, PS, PB, good condition, tested and through Esso clinic, $795 — offers. 658-5942.

1967 VOLKSWAGEN 1500 HATCHback, tested till June, 1979, gas heater, radio, extra snow tires, $750, phone 598-7535 or 598-8417.

'75 GREMLIN, $2500, PERFECT condition, must sell. 386-0678 or 386-0681.

1974 AUSTIN MARINA, GOOD condition, $1450 or best offer. 656-3420.

CHEAP WELL MAINTAINED local car, $499. 359 Foul Bay Rd., 592-7733 evenings.

'75 TOYOTA COROLLA HATCHback, excellent condition, 18,000 miles, second car. $2,600. 383-3367.

'69 PARISIENNE, 350 AUTOMAtic, 8-track stereo, no rust, $700 takes it. 652-5813.

'70 TOYOTA COROLLA 1200, 2-door mag wheels, radio 8-track tape, 76,000 miles. $650. 478-0537.

'70 PLYMOUTH FURY I, 4 DOOR sedan, 318, 2 barrel, best offer 388-5539.

'66 DODGE MONACO, GOOD FOR parts, new transmission, excellent body. 384-6446.

1970 MAZDA 1200, AUTOMATIC, good condition, tested until '79. $600. 477-4120.

'54 PONTIUC 2-DOOR OHV, $500. '66 Pontiac 2-door hardtop, $500. 383-6397.

'73 VEGA ESTATE WAGON, LOW mileage, city tested, asking $1100. 479-8806.

FOR SALE RED 1973 TOYOTA Corona, 4-door, good condition $1,500 or offers. Call: 656-1809.

1972 CORTINA GT, DELUXE paint job, best offer. 595-7765.

150 CARS FOR SALE

Brian Holley MOTORS LTD. SUBARU VOLVO

STILL A FEW '78 VOLVOS at pre-increase prices. HURRY!!

242 2-dr. DELUXE Sedan (3 Only) $6996 Inclusive

BUDGET SPECIALS

| | |
|---|---|
| 74 HORNET 2-dr, auto | $1677 |
| 74 VEGA 2-dr. auto | $1995 |
| 72 FIAT 128 2 dr., new paint | $1695 |
| 72 CRICKET 4-dr, radials | $1188 |
| 72 CORTINA 2-dr, 2000cc Pinto motor | $1689 |
| 72 TOYOTA CORONA 4-dr, clean | $1595 |
| 72 PINTO 2-dr. auto, nice | $1797 |
| 72 FIRENZA, 19,000 miles!! | $1399 |
| 68 DATSUN Pickup, canopy | $1388 |
| 68 DATSUN 510 4 dr., clean | $

## 154 TRUCKS, BUSES AND VANS

**TRANS-CANADA TRUCK SALES**
Mill Bay — 743-9312

—75 Ford 1 ton on baby duals, V8, 4-speed, P.S., P.B., low mileage. $4795
—70 GMC, 3-4 ton complete with new 14' flatdeck, 366 V8, 5 and 2 trans. Like new 900x20 tires, P.S., 80 gallon step tank. $3995
—70 GMC tandem axle tractor 427, V8, 5 and 4 trans, P.S., full air, dual 50 gallons step tanks, fifth wheel, etc. $4295
—7 Ford ¾ ton Crew cab V8 auto, radio, air shocks, etc., one owner. $2395
—71 Ford cab over diesel "C8000" 200 H.P. Cat V8, 5 and 2 trans., P.S., full air, 60 gallon tank. Air horns, etc. $5795
—69 Dodge 1 ton on baby duals, complete with 12' van body, economical slant 6, 4 speed, one owner. $2695
—68 International 1800 Load Star, tandem dump V8, 5 and 4, 44,000 rear, 12,000 front axle. 10 to 12 yard box. New paint, etc. Reduced from $6,995 to $4995
—68 Dodge, 3 to 4 ton, SA dump, V8, 5 and 2 trans, 6 yard box $2995
—66 Ford 750 cab over, 4 to 5 ton, single axle 391, V8, 5 and 2 trans. L.W.B., very nice $2595
—66 Chev van bus, approx. 26 passenger on baby duals, 20' model, big 6, 4 speed, fiberglass body, excellent motor. Home conversion unit. Very nice condition. $1995
—77 Dodge Ram Charger SE 400 V8 auto, P.S., P.B., Cruise control, privacy glass, 10x15 Goodyear on white spokers, buckets, console, never off highway, never abused. Cost $11,700. Selling $7200.

AYRBUG CONVERSION KITS FOR YOUR SNOW MACHINE. CONVERTS TO A DIRT MACHINE WITH BIG WHEELS, ETC. COME SEE, DRIVE, AND BUY ONE.
TRANS-CANADA TRUCK SALES
2995 TRANS-CANADA HWY.
Mill Bay 743-9312 DL 01367A

**1974 DODGE RAMCHARGER 4x4**
Sharp blue, and in excellent condition. Low mileage, ideal for those off road trips. Exclusive with
NEWT LARGE
Empress Pontiac Buick GMC Ltd.
382-7121 DL01227 479-8434

1972 GMC SIERRA ¾-TON Camper Special, fully equipped. Bought new at Empress Motors by present owner. Lovingly cared for. 46,000 original miles, spotless condition. $3,995 firm. Days 478-2932, evenings 478-6857.

HANDYMAN SPECIAL
12' chassis mounted camper on 1970 Chev. ½ ton on duals.
GEORGE ENG TRUCK SALES
DL00245A
2810A Rock Bay Ave. 385-3054

1965 MERCURY 1 TON CUSTOM crew cab — short industrial box and canopy. Near new radials. Superb condition. Offers. 749-3580 after 6 p.m. or 749-3928.

'68 MERCURY ½ TON REBUILT motor and transmission, new exhaust system, shock absorbers, tires all around, radio, automatic V8. $1460. 652-3501.

QUICK SALE '74 DODGE ¾ TON panel van. V8, air conditioning, cruise control, highway tanks, electrical brake system for trailer. $3350. 479-9243.

1976 DODGE SPORTSMAN Royal B300, 12 seater maxi van 360, automatic, P.S., P.B., radio, rear heater, 1 owner, excellent condition. Phone 743-5185.

1972 VW WINDOW VAN, 38,000 miles, immaculate, one owner, regular servicing, city-tested. $3,300. Phone 245-8489 or 245-4039 or 245-3330.

MUST SELL COMPLETELY overhauled and camperized 1961 GMC 42-passenger Bluebird bus with new tires, sleeps six; $5000 or nearest offer. 652-2704, 652-5517.

VINTAGE SCHOOL BUS
1946, White, medium size, camperized, runs great; must sell. $1500, offers or trades. Ronae, 383-4413.

'77 FORD, 5-PASSENGER WINDOW van, 6 cylinder automatic, power steering, radio, many extras. Save $1800, price $3500. 479-8392.

1972 VOLKSWAGEN WINDOW van. Excellent condition. 59,000 miles. Completely rebuilt engine. Offers. 384-7711.

76 DODGE RAMCHARGER, SPECIAL edition, lots of options, 22,000 miles, $7,000, can view in Victoria or Sidney. 656-2267.

1976 DODGE TRADESMAN 100, van, solar scoop, sunroof, partially camperized, $4800 or best offer, 595-5429.

1970 FARGO TRUCK AND camper, will sell or trade for B licence, good for '78 or better. 642-3758.

RARE 67 ECONOLINE PICKUP, automatic, in premium condition, $1650, will take small older car as part payment. 383-1927.

4X4 LANDROVER, 1963, EXCELLENT shape, removeable top, aluminum body, new tires. $1300 firm. 477-3693 evenings.

HOT RODDERS SPECIAL, 1956 Ford pickup, swapped-in 440 cu. in. magnum, needs finishing. Phone 246-3689.

45 ADULT PASSENGER BUS, 1971 International Harvester, first class condition. Just tested. $5,000. 478-0793.

1976 DODGE VAN TRADESMAN 100, super clean, low mileage, $4,000 or best offer. 388-4417 or 655-3494.

1976 CHEV HEAVY DUTY, ½ ton, 350 V-8, power steering, power brakes, auto, top condition. 383-6920.

'73 JEEP WAGONEER, QUAD-track, 360 V-8, immaculate on rear-view radials, plus 4 snow tires. $4750. 656-3317.

1972 FORD MODEL LM 750, 20' Pan, new motor, king pins, etc. 262-3750 Kelsey Bay.

72 FORD COURIER TRUCK, EXCELLENT condition with canopy, offers. 592-6945.

1972 DATSUN PICKUP, TESTED, body, engine, tires, excellent. New front brakes, $1300. 478-6301.

'69 FORD SUPER VAN, TESTED, new tires, stereo, camperized, rebuilt engine. $1,850. 595-0723.

'74 FORD ECONOLINE VAN, 302, standard, power steering, 65,000 miles, $3,000. 478-0792.

'60 Chev. Pickup, mechanically sound, $350. Days or evenings 384-2356.

'74 CHEV ½ TON 4X4, 350 CU. IN. V-8, 4-speed, power steering power brakes, 652-2049.

1956 LANDROVER 4X4 PICKUP. Needs some work. $795 or offer. 383-1230.

PLYWOOD CANOPY, PLEXIglass windows, $50, phone 384-7279.

1962 FORD VAN, PARTIALLY customized, many extras asking $2000. 478-2090.

1974 VOLKSWAGEN VAN, 34,000 miles, camperized, asking $5500. 384-1774.

1970 FORD, 250 FLAT DECK, radio, heater, good condition. $1,800 firm. 592-6648.

1972 FORD, MODEL LM750, 20' van, with new motor, and king pins, 262-3750 Kelsey Bay.

'68 DODGE CREW CAB, REduced $300. New tires A-1 condition. $1,250. 652-1432 or 652-2404.

1977 ONE-TON FLATDECK, 350 turbo 400 automatic, 20,000 miles. 478-3286.

74 FULL CUSTOM DODGE street van, loaded, $5500 firm. 384-3150, 479-3740.

1977 INTERNATIONAL TANDEM Dump, only 19,000 miles, H plate, best offer, 642-5471.

1961 AND 1962 FORD ½-TON. For information call 656-5990 between 4-6 p.m.

'63 GMC HALF TON PICK-UP, V-8 automatic $850, phone after 5, 479-5241.

1969 FARGO WINDOW VAN, 6-cylinder, A-1 shape and tested, $1600. 479-6289.

1974 DODGE CREW CAB, camper special, well equipped; accept trades and offers. 385-7836.

"OBLIVION EXPRESS"
GMC van, completely customized. 388-6987.

'70 VW VAN, PART CAMperized, rebuilt motor; must sell. 479-7376.

1965 FORD VAN, MUST BE seen; offers. 592-6285.

65 FORD 1 TON, 12' DECK, RUNS good. 748-1775, Duncan.

71 FORD ½-TON, $1300
478-6797

VAN
'69 Ford, $1400, 656-3630

## 154 TRUCKS, BUSES AND VANS

GOV'T VEHICLE
**AUCTION**
SAT. June 17, 1 p.m.
Converted ambulances, ½ and ¾ ton panel and pick-up trucks. Contact JOHN BOYLE:
**LUNDS**
926 FORT ST. 386-3308

**HARD TO FIND!**
1976 GMC VAN, with 350 V8 engine, Turbohydramatic, power steering and brakes. For personal service, phone CHARLIE PETERSON, at Empress Pontiac Buick GMC Ltd. 382-7121 or Res. 592-6158. DL01227A.

1962 FORD, ¾-TON, IN EXcellent running condition, less than 10,000 miles on reconditioned engine, complete brake job done, 8 months old, 4 new wheel drums installed. For information call 383-6869 until 5, after 5, 385-5128.

74 FORD F250 PICKUP, POWER steering, power brakes, automatic, new 8 ply tires, new brakes, AM-FM radio, excellent condition, 56,000 miles. $3,200 or consider trade for late model Van. 478-6050, 478-5611.

70 FORD ECONOLINE LONG wheel base van, completely camperized, with 3-way fridge, 3 burner stove, propane furnace, sink, tape deck, tested. $2895. GARDEN CITY AUTO SALES LTD., 2978 Douglas, 382-9111. D-00319A.

'78 F150, V-8 AUTOMATIC, DUAL tanks, $5,850. '76 F150 V-8 automatic with Ford canopy $4,800. '75 F250, 4x4, crew cab, 4 speed, 31,000 miles, $3,600. '75, F-350 CC, V-8, 4 speed, $4,200. DL 00388A. Munro Motors. 748-8760.

'51 CHEV ½-TON
Excellent condition, with no miles on fully rebuilt engine. New brakes, mags and wide tires. $2500 or best offer. No. 206-1150 Queens, 382-5269.

FOR SALE — IMMACULATE camperized 1976 Dodge Van, Tradesman 100, standard slant 6, low mileage, new tires, $5,400, or nearest offer. 478-5733.

1974 MAZDA PICK-UP, FACTORY canopy, two spare wheels with winter studs, new condition, 20,000 miles, $3250. 652-3058.

VW SAFARI CAMPER, 35,000 miles, sink, fridge, stove, sleeps 4. Just tested. $4900 or best offer. 598-3064.

FOR SALE '77 GMC ¾ TON pickup camper special, fibreglass canopy, 350 motor, 13,000 miles, $7100 or best offer. 656-6164.

RARE '48 INTERNATIONAL pickup K81, new chrome, 350 Olds motor, 12-speed hydromatic, trans, many extras, $1900 firm. 384-9437.

1974 TOYOTA PICKUP, CUSTOM canopy, mags, Michelins, tape deck, excellent condition, must sell. 383-7667.

1975 FORD 1 TON PICKUP, super camper with trailer hitch and custom canopy plus extras. $6,000. 598-8333.

'69 DODGE ¾-TON, 318, EXcellent condition, 4 on the floor, low mileage, red. Phone after 6 p.m., 384-8857.

1976 DODGE VAN, SLANT 6, AUtomatic, power brakes, power steering, partially camperized, $4200 or best offer. 383-3527.

SUPERCAB
Ford Custom 1977 ¾ ton, V8 auto., PS, PB, 7 month warranty, $7,400. Offers. 652-3047.

'64 CHEV, FLEETSIDE, PICKUP, 283, 5400, '71 Ford stepside, 360 pickup, $1800. 478-7693

'67 MERCURY 350 1 TON, WITH 1 yard box and hoist, $2695 O.B.O. 478-1000.

1971 CUSTOMIZED CHEVY VAN, 40 watt cassette stereo, just tested, $2800 firm. Phone 386-6194.

1977 FORD E250 VAN V-8, Power steering, power brakes, 3-speed, $6,200. 383-6792.

MUST SELL — 1951 CHEV 2-TON, steel deck 4-speed. $450. After 4, 385-7497.

VW WESTPHALIA CAMPER van. Very clean. Good shape, radials. 388-9901, suite 18, after 5.

1973 F100 FORD ½ TON PICK-UP with fiberglass canopy, 57,000 miles, $1900. 386-9903, 383-9839.

'71 CHEV 1-TON, 13' FLATDECK, 64,000 miles. Offers. 474-2442.

'61 GMC COVERED 3-TON truck, offers, phone 595-3866.

'69 FARGO VAN. $1200 OR BEST offer. 652-3601.

'68 FORD, EXCELLENT CONDItion, $2,000. After 6, 384-2760.

1966 WILLY'S JEEP, GOOD CONdition. Offers. 598-3437.

1978 RANCHERO, ALL POWER, radials, 3300 miles. 383-5449.

MUST SELL '71 DODGE FARGO Van, $1600 firm, call 386-4367.

'69 GMC ½ TON $900, 968 LYALL St. evenings.

1964 FORD ¾-TON, 3550
474-2403

'64 GMC HANDYVAN, PHONE 382-9884, or view at 1322 Hillside.

1972 FORD 4X4, $3500, PHONE 385-0273.

'66 ECONOLINE, RUNS WELL, good rubber, $500. 479-6992.

VAN 1966 FORD, NEW ENGINE, tires. $800 after 6. 642-3952.

1975 FORD ½-TON, 360, 4-SPEED $2800. 479-0712.

1957 GMC HALF TON, $250, 478-3510 after 3 p.m.

1966 VW WINDOW VAN, $550 OR offers. 474-2975.

1972 VW CAMPERIZED VAN, EXcellent condition, 478-1329.

1970 VOLKSWAGEN WINDOW Van, 478-3947.

## 158 TIRES

**TRAILER TIRES**

| | |
|---|---|
| 480-400 - 8 - 4 ply | $16.95 |
| Tubes, same size | $ 6.00 |
| 8" wheels, 4 or 5 hole | $ 6.95 |
| 570-500 - 8 - 4 ply tubeless | $24.95 |

**D & D TIRE**
1620 BLANSHARD
382-7283

7 DAY SAVINGS
PIRELLI
40,000-mile steel radials

| | | |
|---|---|---|
| 155x12 | P-3 | 45.45 |
| 165x14 | CN54 | 49.90 |

DUNLOP
BELTED 60 and 70 SERIES

| | | |
|---|---|---|
| E70x14 | XT120 | 44.50 |
| G60x14 | XT120 | 54.50 |
| G60x15 | XT120 | 54.90 |
| L60x15 | XT120 | 63.50 |

Other sizes incl. radials at similar savings
Golden Mile Tire
2551 Government St.
382-8228

2-8X15" SLOT MAGS WITH CONcord track action 50 tires, 2-7x17" chrome reverse mags with Firestone wide oval tires. $400 or best offer. 474-2785.

TWO 16X8", 8 STUD WHITE spoke wheels, complete with new Uniroyal tires, fit any ¾ ton pickup, 592-1624.

TWO TIRES, 15" CONCORDE 60's, $60. 385-9964 or Gaullagher shelf, by the Bay Street bridge.

14X7 ET CROSS WIRES, 4 months old, $375 new. $200. 384-0304.

2 17" SPLIT RIMS WITH TIRES, $30 each, 2 16" split rims with tires, $25 each. 656-2048.

FOUR 750-16 FIRESTONE ALL tracks and split rim, best offer. 479-2382.

FOUR 16.5 BY 10 MAG WHEELS and tires, mounted. 642-4488.

## 160 PARTS, ACCESSORIES

**SANFORD & SONS AUTO PARTS LTD.**
2605 BRIDGE ST. 384-2143
Save money on used parts and accessories!

**SPRINGS**
Specializing in overloads for pickups (including imports). Booster and helper springs (leaf and coil) for cars.
Prompt Repairs — Free Estimates
Phone 384-8213
LOGAN'S RV SERVICE CENTRE
650 Burnside East near Douglas

ONE CAM FOR SMALL BLOCK Ford 294 duration, .464 lift, and lift kit. One set of rebuilt heads, for small block Ford. 396 Chev for parts. Also miscellaneous other Ford and Chev parts. Cheap. 595-0119.

**Why Sell Your Car?**
Have your import or domestic engine done by professional rebuilders. Rebuilt engines available. See Power and Machine, 656-4341.

VW 1500 CRANK AND RODS, $30. 1600 case, crank and rods, $75. Two dual portheads with highrise manifolds and twin Zenith carbs, $60. 384-3150, 479-3740.

BMW 2002 TI PARTS FOR SALE, transmission, differential, motor complete, original Solex carburetors and miscellaneous. 383-2333, 112-743-5103.

MUNCIE TRUCK, 4-SPEED, 1972, completely rebuilt 1000 miles ago, have all receipts, can be driven. $300, or trade for good big block toolbeader. Brian, 477-3405.

**B. C. AUTO WRECKING LTD.**
Now wrecking most make of cars and pickups, 652-1181.

DODGE VAN DELUXE SEATS with fabric centres. In tan, gold and brown. One four seater, one 3 seater — all with seat belts. 388-4563.

'71 AUSTIN AMERICAN, 2-DOOR, standard. Engine work required — Good body. Sell parts or complete. 592-2555.

FULL VAN SEAT, BLUE, WITH 3 sets seat belts $225; Equalizer hitch, used once $100. 595-3831 or 652-3541.

**VW MOTORS**
Used and rebuilt $150 and up exch. plus all V.W. repairs. Beetle Auto Haus, 307 Ellice St. 382-1615.

**D.G. AUTO**
HAS MOVED
New location 3261 Douglas across from old location.

215 CU. IN V-8 ALUMINIUM ENgine and transmission complete — with extra parts. 749-3580 after 8 p.m. or 749-3928.

VICTORIA 4-WHEEL DRIVE FREE WHEELING HUBS for any make of 4-wheel drive. D-13531. 597 Hillside at Rock Bay 388-6511

FIBERGLASS HARDTOP FOR MGB, very good condition, must sell. $325 or nearest offer. 385-9094 or 598-3852.

68 CHEVELLE SHELL 355 12-bolt posi, pr. chrome side pipes, 4 Dodge rally wheels. 595-0236 or 383-6382, ask for Wayne.

64 VALIANT 2-DOOR HARDTOP, 273, 4 speed, headers, parts or whole; $500 or best offer. 385-5548.

'65 COOPER MOTOR, RECENTly rebuilt, $600 firm; plus parts. 388-6866.

70 OR LATER FORMULA FIREbird Ram-Air hood, Munroe air shocks, 595-3394.

4 TOYOTA SPORT WHEELS, with Dunlop 175 tires, $250? 384-5115.

TWO 15X10 US, DEEP DISH slotted mags. GM ten-bolt rear end. 656-6631.

1952 BUICK, GOOD FOR RESTOration, doesn't run, offer $, 652-2619.

12 VOLT MERCURY WINCH, 8,000 lb. capacity. Hardly used. $300 or offers. 642-3781 or 642-3723.

WANTED; FLYWHEEL AND bellhousing for 396. Also 396 for sale, not running. 383-5252.

59 PORSCHE 356A COUPE LESS engine, for parts, $100. 384-3150, 479-3740.

AIR CONDITIONER FITS 1970 Mustang, like new, $100. Phone 652-2616.

72 VEGA HATCHBACK TO SELL for parts, phone 383-5533.

1972 VOLKSWAGEN FOR PARTS. 477-0955.

MINI PARTS. '61 AND '68. EVEnings 386-7188.

WANTED, COMPLETE CHEVY 396, stock or Hypo. 479-7576.

NEW TR6, MGB, MGA, SOFT top. 652-3854.

WANTED, 69 FORD TRUCK, front end or parts. 479-3590.

1961 ENGINE FOR SALE, 261 with trans can be heard. 595-4271.

1966 FORD GALAXIE, 4-DOOR, parts, 390 engine. 479-0576.

'61 FORD VAN FOR PARTS. Best offer, 477-6739.

'67 MUSTANG PARTS FOR SALE. 642-3413, 642-3333 after 5.

1973 CAMARO FOR PARTS OR whole. 383-5558.

1970 CHEV IMPALA, NEEDS carburetor, offers. 384-3645.

'61 MERCEDES. WHOLE OR IN parts, phone 595-3565.

TURBO 350, EXCELLENT CONDItion, $125. 386-1725.

1976 400 CUBIC INCH CHEV. pickup small block, $350. 384-7640.

## 162 AUTO REPAIRS, SERVICE and TOWING

DARYL'S MOBILE AUTO REPAIRS AND SERVICE
At your home or business, 24-hour emergency service. Phone 388-4436.
Special rates for Old Age Pensioners

RADIATOR REPAIRS, FAST TOP quality repairs at Maurice's Auto Body, 427 Bets St., phone 386-2381 or 384-8094. Located behind the Burnside Pay and Save Gas Station.

COMPLETE CAR CLEANS, EXterior or interior, cars, trucks, campers. Monday through Saturday, 9 a.m.-5 p.m. 3233 Douglas. Phone 388-5013.

VM AUTO REPAIRS. SPECIALIZing in Volkswagen. Low labour rates. All jobs guaranteed. 649 John Street, Victoria, 383-1212.

MR. SYD'S MOBILE AUTO REpair, low cost, Volkswagen reconditioning and maintenance. 598-7072.

TOYOTA REPAIRS. STAR SERvice, 2620 Rock Bay Avenue, 388-6235.

AUTO REPAIRS. REASONABLE rates, experienced mechanic, fully equipped. 383-3428 after 5.

SCRAP CARS HAULED
Associated 478-9571

## 166 CARS AND TRUCKS WANTED

**WANTED TO BUY**
TOP QUALITY CARS
DePape Motors Ltd.
779 PANDORA 384-8037

**TOP DOLLAR**
FOR
TOP CLEAN CARS
Contact:
BRUCE LOCKHART
CORNELL-CHEV-OLDS
3050 Douglas 385-5777

TROUBLE SELLING YOUR CAR OR TRUCK?
CALL or COME INTO
GARDEN CITY AUTO SALES
2978 Douglas 382-9111

CASH FOR LATE MODEL CARS
We Also Consign
ESQUIMALT AUTOMART LTD.
480 Esquimalt 382-7195

WANTED — TRIUMPH GT 6 IN good condition. Phone 477-8725.

'68-'69 CAMARO, SMALL V-8, IN good condition. After 5, 384-0134.

## 166 CARS AND TRUCKS WANTED

WANTED: 4 SPEED, PREFER Chevelle, Dart Swinger, Camaro. Clean, good condition, reasonable price. 477-9959 after 3:30.

MID 60'S SMALL CHEVY OR Acadian station wagon, must have V-8 auto, clean body and low mileage. 592-2689.

WANTED: 70-71 BARRACUDA OR Challenger 340, 595-8008.

1950 FORD OR METEOR CONvertible, good condition, 656-8886.

## 168 CAMPERS, TRAILERS and MOTOR HOMES

**Fennell's**
TRAILER SUPPLIES LTD.
PROPANE — REPAIRS AND APPLIANCE SERVICE
Custom Building and Van Conversions
Large Parts and Accessories Store
652-3941
Mon.-Sat. 9 to 5
Sun. 12 to 4
6459 Patricia Bay Hwy.

**BOB'S**
MOBILE HOMES LTD.
25 Crease 386-3623
DL 00414A
FEATURING
23' NOMAD, 6 cu. ft. 3-way fridge, large bathtub, double insulation, storm windows. $7495
USED
1975 11' DELIGHT Camper, toilet, shower, hot water, 3-way fridge, jacks. $4195
Good Selection of Parts and Accessories
PROPANE

**Raven's R.V.s**
VAN CONVERSIONS
Van Tops Installed $97.12
THIS WEEK'S SPECIAL: 5th Wheel Trailer — 17 ft. for Import Truck. Was $8995, NOW $8495.
4099 Tuxedo
479-3178

LIKE NEW, 1974 GMC 2500 camper special, 8200 gross weight, 17,000 miles, 454 motor, air conditioned with 11' Caveman camper in good condition. Price $10,500. 642-3248.

1975 NOMAD 21' SELF-CONtained, full bath, factory added cupboards, awning and other extras, including ball hitch and load equalizers, like new. $5400. 477-4100, after 6.

STARCRAFT HARDTOP TENT trailer, stove, furnace, sink, 3-way fridge, wardrobe, brakes, sleeps 6, ample cupboard and counters, $1,450. 592-3189.

24' TRAVELAIRE, BATH, SHOWer, radio, air conditioning, wall-to-wall carpet, mint condition. Call Eric Frazer 386-6331 and leave number or 743-9155 after 7 p.m.

FOR RENT
13' fiberglass trailer, sleeps 4, can be towed by small car. D and P Trailer Rentals. 656-3411.

MOTORHOME, 1973, 24' OPEN Road, sleeps six, 30,000 miles. CB, tape deck, electric trailer brakes, awning, etc. Asking $15,500. 382-2026.

MUST SELL, 1976 DODGE camper van. Professionally custom camperized. One of a kind. Immaculate. Must be seen. Offers. Please phone 595-1781 or 477-8529.

1970 CHEV ½-TON, AUTOMATIC, power steering, 58,000 miles, air shocks with 2975 Vanguard 8' camper with oven, as new. 383-3694.

8' CHAMPION CANOPY, INSUlated with sliding screen windows and boat rack, asking $295. 476-5970.

WANTED TO RENT: SMALL MOtorhome or Maxi-Van conversion for 3 weeks in August, by mechanic, phone 592-0426.

MOTORHOME, IDEALLY equipped for camping and travelling. Try trade and money or offers on $1800. 385-7636.

1973 PARKLANE HARDTOP tent trailer, sleeps 6, propane tank and heater, spare tire, carpeted inside, excellent condition, 478-6157.

18½' ARISTOCRAT TRAILER, self-contained, shower, furnace, awning with slides, $4000 firm. 595-3807.

FOR SALE FORD TRUCK WITH Rustler camper. Immaculate condition. Many extra features. $7,900. Phone: 598-7926.

AIRSTREAM 27', COMPLETELY renovated, 1974, with equalizing hitch, sway control and towing car; $4500 firm. 382-0356.

1973 INTERNATIONAL CREW cab, 4x4, 59,000 miles, V-8, 4 speed, good condition, $3,000. 642-3999.

CLASS A MOTOR HOME, ALL steel construction, fully equipped, 9,000 miles, immaculate condition, 477-6013.

1972 VW WESTPHAILA CAMPER van, 46,000 mileage, immaculate shape, asking $5,400. 658-8376.

SPRITE 400 FURNACE, 3-WAY fridge and lights, 2-burner stove, sleeps 4, (112) 652-4294.

8' CAMPER, STOVE AND OVEN, icebox and sani-toilet; asking $1100 or best offer. 478-2267.

19' TERRY TRAILER, SELF-CONtained. Extras. New condition. 479-4917.

**1975 TERRY 27'**
Towed only 700 miles, like new $6900. 478-3546.

1976 DODGE SLANT SIX, LOW mileage, raised roof with insert. $6,500. 477-3201.

14' FLEETCRAFT TRAILER, propane stove, icebox, $730, 384-6365.

1977 STARCRAFT HARTOP TENT trailer, sink, stove, icebox, sleeps 6. $1895. 748-9208 Duncan.

CAMPERS FOR RENT BY WEEK or month, your own truck. 384-6365.

TRUCK AND CAMPER, $3500, and 2-way fridge and lights. Good condition, $1,300. 652-2258.

HOME AWAY FROM HOME, 13' Aristocrat low liner, $1050. 382-5245.

CUSTOM BUILT 17' TRAILER, sleeps five, stove, sink, icebox, etc. $1,175. 477-5627, 477-4010.

20' TRAILER, SLEEPS 6, COMpletely self-contained. $3850. 2793 Sooke Road, 478-8477.

SOFT-TOP TENT TRAILER WITH 9x12 add-aroom, etc. Best offers. 384-7328.

1962 GLENDETTE HOUSE trailer, sleeps 4, $925. After 5 598-7392.

FOR RENT — DELUXE HARDtop tent trailer, sleeps 6. 478-0188.

1975 31' PROWLER TRAVEL Trailer, $7,000. 598-8333.

77 31' TRAVEL TRAILER, LIKE new, Apply 2830 Jacklin Rd.

76 EMPRESS MINI, SLEEPS 6. Fully equipped. $14,000. 652-2914.

1976 RANDELL 18' 5TH WHEEL trailer, used once. $4,400. 479-8332.

RENT TRAILERS, SLEEP 4 TO 6, by week or month, 384-4818.

HOLIDAY CAMPERETTE, WITH stove and fridge, 479-7308.

CLASS A MOTORHOME, 26', loaded, $18,900. 656-5841.

10' ARISTOCRAT TRAILER, $800 or offers, good condition, 478-3479.

8' CANOPY BY 36", VANGUARD, $350. 478-8873.

## 168 CAMPERS, TRAILERS and MOTOR HOMES

**PEDEN**
RECREATIONAL VEHICLES LTD.
VANGUARD
—MOTORHOMES
—CAMPERS
—TRAILERS
—5TH WHEELS
—VAN CONVERSIONS
Parts And Acessories Store
SEE OUR COMPLETE STOCK of all components used to build, renovate or equip your camper, trailer or motorhome. All at reasonable prices.
REPAIRS—RENTALS
Van Tops Installed
PEDEN R.V. LTD.
386-3464
2855 QUESNEL ST. D-01950A
Behind Empress Pontiac Buick

**DOMINION MOTORS**
HOME OF
—LAYTON—HOLIDAIRE trailers
—KIT Campers
—CHINOOK Motor Homes
BRAND NEW
Little Chief
MICRO-MINI
Toyota Motorhome
Fully self contained including: shower and toilet. Only $12,500. Come see it today!
Good Used RV's
78 FLEETCRAFT 18 ft. Tandems. Fully self contained. Was $4995 Reduced to $4595
65 GMC ¾ ton 4-speed only 38,000 miles with 8 ft. Security camper $2995
76 BRITTANY 23' M-Home $16,950
PARTS, ACCESSORIES
REPAIRS
HOURS OPEN
MON. to SAT., 8 A.M. to 5 P.M.
Dealer Licence Number D-00448A
1703 BLANSHARD ST.
(Across from Hudson's Bay parking lot), Victoria, B.C. 385-3012.

**COASTLINE**
NEW LOCATION
3388 DOUGLAS
VICTORIA'S ONE STOP
INDOOR RV
SHOW PLACE
TRAILERS
13 ft. to 31 ft.
TRAVELAIRE; RUSTLER; TRAVE-L-MATE; PROWLERS
MINI-HOMES
18 ft. to 23 ft.
TRAVELAIRE FRONTIER
CAMPERS
8 ft. to 11 ft.
FRONTIER
PARTS and ACCESSORIES
FULL All Make Service Shop
"IMMEDIATE DELIVERY"
REMEMBER WE'RE OPEN SUNDAYS 1-5 P.M.
382-6102
D-01346A

RENT, ENJOY AND SAVE
MOTORHOMES FORE RENT
Self-contained units available in large and small sizes. Competitive rates. Book early for the best times in summer.
245-3311

**OKANAGAN**
MOTOR HOMES — CAMPERS
TRAILERS — CANOPY TOPS
Parts and Accessories
— REPAIRS —
— "We Install Hitches and Do Wiring"
NOW OPEN TIL 9 P.M.
THURSDAY AND FRIDAY
LOGAN'S RV SERVICE CENTRE
650 Burnside near Douglas
384-0213 D-00287A

77 GMC VAN, 6000 MILES, DEluxe, completely camperized, padded leatherette ceiling, rosewood panelling, walls and cupboards, 3-way fridge, stove with oven, heater, automatic water pump, sink, separate toilet, swivel captain's chair, polish velvet seats, table, carpets throughout. 592-9757.

DOGWOOD TRAILER SALES
PARTS — PROPANE
WESTERN WILDERNESS KOMFORST
Campers
WILDERNESS KOMFORST
Trailers
2630 Deville Road
Highway 1 at Millstream
478-6841 DL-00421A

8' CAMPER, WITH ROOF RACK and jacks. Needs appliances. Phone after 5, 721-3593 or 479-2231.

'69 18' SPRITE, SLEEPS 4, WITH add-a-room, stove, fridge, furnace, toilet, excellent condition, small car will tow. $2100 or offers. 386-5321.

8' VANGUARD CAMPER IN IMmaculate clean condition. Fridge, stove, boat loader and more. $1,750. 479-8767.

'69 ECONOLINE ONE TON, V8 auto, professionally camperized Pop-up top. Recent motor. Best offer on $3000. 383-8985.

17½' TRAVEL TRAILER, 3-WAY fridge, stove, flush toilet, shower, sleeps six, good condition, $2700. 598-6020.

27' TRAVEL TRAILER, 1972 model, good condition, $4700. 478-2277.

FUNTIME CAMPER, 9½ FT. EXcellent condition, $3500. 9506 Maryland Drive, Sidney, 656-3552.

73 DODGE 20' MOTOR HOME. Low mileage. All the goodies 656-6014.

1973 FORD MINI HOME, FULLY camperized. Offers on $5900. 1216 Tattersall Drive. 383-4984.

FOR RENT: SMALL VANGUARD camper, fully equipped, you supply pickup, 652-2920.

1972 SKYLARK 16½' TRAILER, sleeps 6, fridge, stove, toilet, $3500. 478-0080.

VW WESTPHALIA CAMPER van. Very clean. Good shape, radials. 388-9901, Suite 18, After 5.

8' VANGUARD CAMPER. Excellent condition, best offer takes. 477-3937.

13' TRAILER, STOVE, SINK, TOIlet, ice box, electric brakes, awning, spare tire. $1,500. 477-5787.

1974 8' TRUCK CAMPER. HEATer, stove, icebox. New condition. $1450. 478-6351 after 4.

8' OVERHEAD CAMPER, ICE box, stove, hydraulic jacks, $1700. Call after 4 386-9862.

18' NOMAD TRAILER, HAS EVerything, used three weeks only. 652-4220 after 6.

MOTORHOME, 6 YEARS OLD, sleeps 4, mechanically A-1 recently redecorated, 1533 Oakland, 537?5.

LOW PROFILE CANOPY TO FIT Toyota longbox pickup, 478-9680.

8' WELL INSULATED CANOPY 38" high. 1135 Reynolds Rd.

8' CAMPERETTE, $295. CARTOP carrier, $45. 598-1801.

## 168 CAMPERS, TRAILERS and MOTOR HOMES

IMPERIAL CAMPING WORLD
APOLLO
OTTO
BOLER
LIONEL
WINNEBAGO
FLEETCRAFT, SUNDOWNER HOLIDAIRE, LEISURECRAFT CANOPY TOPS — ACCESSORIES
PAT BAY HWY., SIDNEY
656-3504 MDL 2488
OPEN 7 DAYS
Book Tent Trailer Rentals NOW
LIMITED STOCK 1978 LIONEL hardtop camping trailers. C-W stove, sink, ice chest, and spare tire, sleeps 6. Canada's most popular model.
ONLY $2595
NOT MANY LEFT!
'78 FLEETCRAFT TANDEM self-contained trailer $4895.

1973 VANGUARD 28' TRAVEL Trailer, fully self contained, complete with bath and shower, air conditioned, double stainless steel sink, sleeps 8, two 30-lb propane tank, situated in trailer park in Langford. $4850 or best offer, 478-2606 after 5.

TRAILER
Norquay 18'; shower, toilet, hot water heater, furnace, stove with oven, propane and electric fridge, pressure water system, spare tire, low mileage, sleeps 4, 479-7392 after 6.

PARK YOUR TRAILER OR camper, for weekends over ½ acre or private forest in recreational area, 6-mile circle. $1500 down, $75 per month. $7,500 full price. Joe Blodgett, or B. Morrison. 388-4455.

1976 B-LINE 27½ TRAVEL trailer, deluxe Penthouse model, sleeps 7, $7995 or best offer, 386-3770 after 5 except Saturday and Sunday.

NEW MISCELLANEOUS TRAILer hitches in stock. $30. Coupers $5. Equalizer and custom hitches installed. 386-3264. Edwards Welding Ltd.

LOW MILEAGE GMC TRUCK, auto, V-8, cruiser, power, with 11' camper, fully equipped. Immaculate unit. $7,000 firm. 383-5537.

16½' ARISTOCRAT LAND COMmand trailer, electric brakes, equalizer hitch, excellent condition, asking $3500. 479-2877.

1974 VW WESTPHALIA. 40,000 miles, Michelins, good gas mileage, radio, sleeps 5, excellent condition, $5900. 479-6232.

9½' ELITE CAMPER — SLEEPS 5 with oven, fridge, bathroom, hydraulic jacks, intercom. $2,500. 479-5563.

'72 VOLKSWAGEN CHIMO, FACtory equipped camper van, 43,900 miles, excellent condition. Offers, 479-0045, after 5.

STORAGE PROBLEM, STORE your boat, camper or recreation vehicle at 2145 Keating X Rd. Fenced. 658-5515.

MOTORHOME, FOR RENT, available June, 1st week in July, and after August. 479-3505, 479-6344.

1957 TRAILER 14½' PROPANE light, furnace, stove; 3-way fridge, holding tanks, portable toilet, awning. $1100. 386-7256.

WANTED TO RENT
Motor home, sleeps 6, prefer air conditioning, July 8th to 23rd. 386-6434.

HAVE BOUGHT BIGGER TRAILer, must sell 16' travel trailer, mint condition, sleeps 5, $1100 or near offer. 382-3765.

1977 20' BENDIX GMC FULLY self contained. 3,000 miles. Still under warranty. $14,900. 758-7935 Nanaimo.

TRUCK AND COMPER, $3500. 1970 International ¾ ton crew cab, top condition. 9½' custom built camper. 658-8532 after 5:30.

1976 STARCRAFT HARDTOP tent trailer, sleeps 4-8, stove, 3 way fridge, canopy extras. Excellent condition. 477-4737.

16' HOLIDAIRE TRAILER, sleeps 6. Fully equipped. Excellent condition. A beautiful unit for $3500. Phone 246-4195 Crofton.

69 SEARS TENT TRAILER, NEW canvas, canopy, tires, and bearings, offers. 656-2267.

'72 IMPORT TRUCK AND CANopy, $1650; overhead camper, $1450. 477-1629.

8' CAMPERETTE, STOVE, SINK, ice box, excellent condition, $1200. 477-9943.

RENT NEW MOTORHOME, ACcommodates six. Summer bookings, available. 477-0958, 477-2333.

WILL TRADE 26' CABIN CRUISER, $22,000 value for motorhome, 479-3471.

8-FT. CAMPER, 1 YEAR OLD, icebox, stove, furnace, excellent cond

200 APARTMENTS TO RENT UNFURNISHED

**SEASPRAY PROPERTIES LTD./ REALTOR**
1911 QUADRA ST.
386-3124
(24 Hrs.)
OFFICE HOURS
MON-SAT. 9-5
FRIDAY 9-8
"THE APARTMENT SPECIALISTS"

**SOMERSET PLACE**
1180 FORT
(NEAR LINDEN)
This NEW building is on the bus route. Close to school and corner stores yet you can walk to town with ease. Also FEATURED are large 14x30 rooms in basement available for storage. Workshop etc. at minimal extra charge.
1-Bedroom from $205.00
2-Bedroom from $250
To view call the Poiriers 383-5967

**PARK WEST**
55 BAY ST.
Large spacious suites with balconies some overlooking Vic West Park and tennis courts. This new modern building located on bus routes featurs exercise room, sauna, controlled entrance and laundry facilities.
1-Bedroom from $200
2-Bedroom from $255
To view call the Smeatons 383-7703

**QUADRA TERRACE**
902 CALEDONIA
Heating, hot water and parking area included in rent. Building features an elevator, sauna and is in walking distance to City Centre.
1-Bedroom from $309
To view call the Hendricksons 382-0760

**FINLAYSON PL.**
APARTMENTS
3142 CEDAR HILL
Located close to a major shopping centre and to the golf course. Dishwashers are available. Some suites have unique bubble windows.
1-Bedroom from $215
Call caretaker
Mr. Goddard 595-6040

**E. G. PRIOR APTS.**
2622 PRIOR ST.
"EXCELLENT RENT VALUE"
HEAT INCLUDED
Extra lge. corner suites with w-w carpets, stove, fridge, drapes, lge. walk-in closets. Bldg. features controlled entrance, roof deck, storage on each fl., laundry room.
1-Bedroom from $185
2-Bedroom from $250
To view call the Fowlers 384-5335

**HILTON HOUSE**
790 DOMINION
Lge. apts., w-w, drapes, controlled entr., parking. All incl. in rent. CHILDREN and PETS welcome.
1-Bedroom from $180
To view call the Samples 388-4146

**SUNNY LANE**
3255 QUADRA
DOUBLE GLAZED WINDOWS
EXTRA INSULATION
WALK-IN CLOSETS
Large suites with good size balconies, nestled among the trees in a quiet scenic setting on Quadra, just above Tolmie.
Bachelor from $180
1-Bedroom from $200
2-Bedroom from $250
To view call the Romashenkos 383-9931

**GREENWOOD MANOR**
1255 VERDIER AVE.
BRENTWOOD
ONE MONTH FREE
A New Building one block from shopping centres on a quiet street behind Post Office.
2-Bedroom from $235
To view call the Jaspers 652-1524

**PANDALE PLACE**
1368 PANDORA
"CHILDREN WELCOME" In this Top Quality building located close to town. Lge. suites, w-w carpets, controlled entrance, laundry facilities.
1-Bedroom from $205
2-Bedroom from $260
To view call the Blawdziewiezs 384-0650

**BAYWOOD ARMS**
350 BELMONT
and
**BELMONT MANOR**
380 BELMONT
COLWOOD
Close to Belmont Park. Lge. one and two-Br. units available now. Controlled entr. and appliances incl. Close to stores.
1-Bedroom from $190
2-Bedroom from $240
To view call 386-3124

**DUPLEXES**
3-Bedroom 2-storey 5X5 Duplexes. Located in the Langford and Sooke area at $300 pr. mth. For appointment to view call 386-3124

**WESTMONT REALTY** (1977) LTD. 388-4434
PROPERTY MANAGEMENT

**REDECORATED SUITES**
2 and 3-bedroom suites available immediately. $195 and up. Utilities included. Child welcome. Caretaker, 382-3964.

**WALKING DISTANCE CITY CENTRE**
1 and 2 bedroom suites in new apartment. Child welcome. 384-0132.

**SPACIOUS**
2-bedroom suites close to all amenities. Private entrance and storage area. $205 and up. 388-6892 or 477-8292.
105-920 HILLSIDE AVE.

**HILLSIDE**
Bright, clean, 1-bedroom suites, $189.00 utilities incl. in new building. 383-1447.

**LORD ESSEX**
240 Simcoe St., 382-1082
One-Bedroom Suites from $194.25
Two-Bedroom Suite, $244.25
Sauna, Swirl Pool

**LADY ESSEX**
270 Simcoe St., 382-1082
Bachelor Suite, $166.25
One-Bedroom Suites from $190.00
Two-Bedroom Suites from $251.00
Sauna, Swirl Pool

**LORD MICHIGAN**
235 Michigan St., 384-2035
One-Bedroom Suite, $201.00

**DUPONT VILLA**
345 Michigan St., 384-3040
One-Bedroom and den from $215.75
Dishwasher
For further information please contact Brown Bros. Agencies at 385-8771.

**OCEAN PINES**
1967 Kaltasin Rd., Sooke, B.C.
FOR RENT
4-plex living in attractive landscaped setting on shore of Sooke harbour.
—living room with fireplace
—2 bedrooms
—full bathroom
—kitchen with fridge and stove
—w a l l - t o - w a l l carpeting throughout
If interested, tenant can apply part of rent to future purchase.
NO PETS
INFORMATION — 642-3053

Bachelor suites in well kept older building —close to Jubilee Hospital—off street parking. $148.85—$184.23. Available immediately. MONTREAL TRUST 386-2111.

CLEAN, 1-BEDROOM CONDO, University area. $225. Available July 1. 477-9132, 658-8289 after 6 p.m.

200 APARTMENTS TO RENT UNFURNISHED

**WINDSOR COURT APTS.**
252-254-258 Gorge Rd. E.
WISHES TO INVITE YOU TO VIEW OUR SPACIOUS APTS. AND RECREATION FACILITES.
Our 3 Resident Managers will be only to glad to show you all facets of the complex.
1-bedroom suite from $195.00
2-bedroom suite from $255.00
Bachelor $175.00
Includes use of 50' indoor swimming pool — saunas — swirlpool — squash court — tennis court — universal gym.
Heat included.
Adults only. No pets.
For further information, appointments or viewing of display suite please call Resident Managers anytime.
Mr. and Mrs. Hand — 383-5059
Mr. and Mrs. Noad — 383-0509
Mr. and Mrs. Pepperall — 384-6305
or Mr. John Johnston 386-3692
Office Mon.-Fri. 388-4555
McArthur Park Estates

**OPEN HOUSE**
**Orangewood Manor**
4026 Quadra
ATTRACTIVE 2 BEDRM SUITES FOR IMMEDIATE OCCUPANCY
ENJOY OUR MANY FEATURES
—Fully broadloomed suites
—Equipped workshop
—Beautiful sunny indoor pool
—Roof garden with a view
HANDY LOCATION
—On a downtown bus route
—Convenient to all main roads
—Shopping close by
Open for Viewing Daily
Call Res. Manager, Suite 208 479-3223
or Rental Office, 479-1460 CONCORD

BROWN BROS. on LANSHARD
"People Helping People"
NEW
**THE CHARLES DICKENS**
Spring is here, and what could be a nicer change then a bright new suite on the Gorge waterfront, situated beside a parklike setting, yet only a few minutes to downtown and major shopping areas. The bus stops almost at your door. Priced to rent with heat included:
One bedroom from $203
Two bedroom from $285
See our resident manager for a special move in bonus. Please call 386-6448 or Brown Bros. Agencies at 385-8771.

**STADACONA PARK UPPER FORT AREA**
We have the following available July 1st.
2 bed. ste. $229
1 bed. ste. $188
Rents include heat, cable, balcony, etc. Phone 598-6607. Adults only, no pets.

**ELDON PLACE**
Now offering $50 moving-in bonus. Bachelor to 3 bedroom, heat, hot water and cablevision, heated pool, swirlpool and dry sauna, also games room. Near Woolco and Woodward's. Call 386-0614.

ESQUIMALT. 2 WEEKS FREE rent. 2 bedroom in modern apt. block, indoor heated pool, intercom, heating, cable included; available immediately, children welcome. $247 per month. 388-5320 or 384-3738.

**YORK MANOR**
James Bay bachelor and 1-bedroom, swirl pool, parking, laundry, heat cable, newer building. Phone esident manager: 388-7226.

**VIEW TOWERS**
One bedroom and bachelor suites for rent. Sauna and swirl pool. Phone 8 a.m. to 4 p.m., Monday to Friday 382-0922.

AVAILABLE SEPT. 1ST ON PORTage Inlet at the edge of the water, very large two-bedroom apartment, fridge and stove, $300, utilities included. 479-1777.

6-MILE MOTEL, 497 ISLAND Highway, units to rent with fridge and range, light and heat provided, $145-$165. 478-8196.

**THE SENTINEL**
In Esquimalt for that better apartment. 385-1249. 2-bedroom suites available.

2-BEDROOM SUITE, DRAPES, fridge, stove, cablevision and heat. 5 minutes from downtown. Bus stop at door. $230. 478-0225, 384-6383.

CLOSE TO TOWN. CABLEVISION and heat included. 1 and 2 bedrooms. $182-$220, for quiet mature person. 479-6171.

JULY 1ST, ONE BEDROOM pool, tennis courts. Small pet welcome. Lampson St. 383-5641.

LANGFORD-COLWOOD AREA; July 1st, 2 bedroom, utilities included, $221. 478-4109.

$165, WEST VIC. BASEMENT suite, low ceiling, all utilities paid. 642-4463.

2 BEDROOM, BASEMENT SUITE, pets welcome, $250 monthly. Available now. 385-0595.

LARGE ONE BEDROOM SUITE, share bathroom, suitable for one working person. $145. 383-4082.

200 APARTMENTS TO RENT UNFURNISHED

**RETIRING? RETIRED?**
Come and join us at beautiful Ocean Village. A unique community located on the banks of the Sooke basin.
One and two-bedroom apartments, townhouses and beach bungalows available
Meet neighbours who share your interests and hobbies, large social lounge on the premises for pinochle, card games and social activities.
Golfing, salmon fishing and miles of beaches close by.
OCEAN VILLAGE — your reward for a lifetime of work well done . . . come and join us!
Call 642-5254 for appointment or transportation!

**FREE**
ONE MONTH
Rent Includes Hot Water and Heating
Quiet established, near new block, 843 Craigflower, 1 and 2-bedroom suites. Adults only, no pets. Sauna and pool table, table tennis, on bus route. Close to shopping. For information call Res. manager, 385-4132; Office 384-9793.

LOW COST AVAILABLE NOW
FORT ST.—One-bedrm suites from $132.50.
HUMBOLDT ST. — One-bedrm suites from $168.80. Two-bedrm suite at $213.18.
OSWEGO ST. — One-bedrm suites from $182.75.
FAIRFIELD RD. — One-bedrm suite at $203.02.
ROCKLAND AVE. — One-bedrm suite at $187.09.
TO VIEW ANY OF THE ABOVE SUITES
PLEASE CALL 385-3411 or VISIT OUR OFFICE, KER & STEPHENSON LTD., 680 BROUGHTON ST.

**THE VILLAGE GREEN**
386-9933
383-1912
We have bachelor, 1 and 2 bedroom apartments, and townhouses, available for your immediate occupancy. Manager's office, Ste. 213 — 122 Menzies. Caretaker's office Ste. 21 - 129 Croft St.

**MAPLEWOOD GREEN**
3255 COOK STREET
Bachelor, 1 and 2-bedroom available. Includes swimming pool, sauna, billiards and free heat. 382-0815 or 385-0045.

ON THE OCEAN
ON THE OCEAN
QUIET
DUNSMUIR HOUSE
831 Dunsmuir Road
WE OFFER:
—Harbor views.
—Beautiful large suites.
—Adults only.
—Quiet atmosphere.
Resident Manager 388-4943

**Laurel Point**
LUXURY 2-BDRM. APARTMENTS, 2 BATHROOMS, WASHER AND DRYER IN APARTMENT, PANORAMIC HARBOUR VIEW, ELEGANT SURROUNDINGS IN A SECURE COMFORTABLE BUILDING, POOL AND SUANA, LOCKED PARKING GARAGE. $525 - $600 MO. TO VIEW CALL REALSPAN PROPERTIES LTD. 388-6454.

**HYBURY HOUSE**
3868 SHELBOURNE ST.
1 and 2 bedrooms available, includes swimming pool, sauna, jacuzzi, billiards and free heat. 477-9601.

NO EXTRA CHARGES
Cable, heat, hydro, parking incl. Modern, very quiet 1-Br with new W-W carpet. Enjoyment by mature tenants "Olympic Court" on Gorge water inlet. Bus service and shopping. $205 p.m. Res. Mgr., 386-9043. British American Realty Ltd., 385-1431.

QUIET BUILDING ON QUIET street by James Bay, walk to James Bay Mall Senior Citizens Centre, Beacon Hill Park, Beach and Government buildings. Available July 1st, 2-bedroom, $220; 1 bachelor $154.80; includes heat, hot water, parking, wall-to-wall, drapes, fridge, stove, balcony. Controlled entrance, elevator, laundry facilities available. Mature adults only. No Pets. References Phone 385-8081 from 9-5.

**CASA DEL RIO**
1535 JUBILEE AVE.
Available July 1st — 1-bedroom third floor, $205.35; 2nd floor, $194. Located on quiet street, one block off Richmond Avenue. Wall-to-wall carpets, close to shopping centre, hospital and bus service. Adults only. Manager, 598-6967.

**FAMILY ACCOMMODATION**
AVAILABLE IMMEDIATELY
855 Ellery, Esquimalt. Your choice of 1, 2, or 3-bdrm. suites with excellent managers. Phone Mr. and Mrs. Perkins, 382-2942. Goodwyn Management.

**PRINCESS LOUISE**
310 ROBERT
CHILD WELCOME
Large, bright 1-bedroom apartment, reasonable rent, heat, hot water, cablvision, parking, fridge, stove, drapes, wall to wall included, good bus route, 478-5550 after 6, 384-5320.

2ND FLOOR CORNER, TWO bedroom suite, balcony, drapes, w-w, heat, hot water and parking $248 per month. Quiet block, controlled entrance, near Craigdarroch Castle. Also one-bedroom suite 4th floor, $205 per month. 1-7 p.m. 595-3377.

QUEBEC ST. $159
Suitable adult couple. Rent includes heating, hot water, cablevision. One-bedroom suite. Washing facilities. No children or pets. Call 382-5945.

**FAIRFIELD**
Large bright one bedroom suite, at street level with front and back entrance. Near sea, on bus route and close to shopping. 595-0765, 595-5376.

2 BEDROOM, CENTRAL fridge, stove, drapes, wall-to-wall balcony, cablevision, heat incuded. Available July 1st, $240 384-9882.

ONE BEDROOM AND DEN condo, fridge, dishwasher, swirl pool, sauna, exercise room, storage space included. $338 592-0383 between 12-5.

2 BEDROOM SUITE, HEAT, water, cablevision and under-cover parking included, close to town, bus, and Gorge Road Hospital, mature persons only. 385-3257.

JUBILEE AREA FOR JULY 1ST. 2-bedroom corner suite, $253; 1-bedroom top floor, $217; 1-bedroom ground floor, $202. 598-8346.

NEW QUALITY CONDOMINIUM, 2 bedrooms, frost free fridge, range, washer and dryer in each suite, $270-$285. 382-5211.

**ROCKLAND AREA**
Character room in lovely older home, huge stone fireplace and other character features. 595-5375.

**SIDNEY**
One bedroom and bachelor apartment. Available now. No pets. Mature Adults. 656-4250.

GROUND FLOOR 1 BEDROOM apartment, quiet small block. Near Beacon Hill Park. 478-7014.

JUBILEE AREA ONE BEDROOM character suite. Available immediately, no dogs. $180. 477-7150.

200 APARTMENTS TO RENT UNFURNISHED

**Treelane Estates**
**$235**
PER MONTH — ONE BEDROOM
**Apartments**
Are now available in Victoria's newest twin towers — Tree Lane Estates. Why pay rent for a hole-in-the-wall today when you could be moving into an exciting new complex for as little as $235 per month, one bedroom — tomorrow?
**Treelane Estates**
103-105 Gorge Rd., features the latest in interior design, up-to-the-minute amenities, controlled access, color co-ordinated kitchens and baths, brand-name appliances and quality broadloom and draperies throughout.
**The Features**
Are built-in tool Saunas, Swirlpool, Recreation and Hobby Rooms, Roof Gardens, Observation and Entertainment Room. Spectacular views and country-like setting just minutes from downtown.
**Town Houses**
Are also available from $295 per month; penthouses from $350 per month; 2-bedrooms from $410 per month.
**COME IN**
Any day and see for yourself. Our charming hostesses will be pleased to show our fabulous complex.
103-105 GORGE RD.
OPEN HOUSE DAILY
MON.—THURS.—10 A.M. —9
FRI.—SAT.—SUN.—NOON TO 5
386-5332
(no appointment necessary)
Concord

**FREE RENT.**
Move in now — no rent till July
**HEAT AND CABLE INCL.**
Close to stores, schools, covered parking available.
**Bachelor or 2-Bdrm. Stes.**
CLOVERDALE TOWNHOUSE COURT
991 CLOVERDALE
Contact Manager Ste. 101
OPEN TO VIEW
12-7 P.M.
PHONE 385-0814
or 385-0391 ans. service
or Anglo Canadian 386-8855
GREENBANK DESIGNS DIV. LTD.

**Corner Suite**
EXCELLENT VALUE
(Your parking and heat are included in the rent)
**ALSO**
1-Bedroom Suite Available
CHILDREN WELCOME
899 Craigflower
For More Details
Call: 384-1101 or 384-6606
TOD-HACKETT CONSTRUCTION LTD.

**PENTHOUSE LIVING**
Fully equipped luxury corner split-level in the "Royal Woods" McKenzie, 2 beds, 1½ baths, 2 balconies. Facilities incl. library, hobby and workshops, billiard rm, tennis court, swimming pool, swirl pool and sauna. Immediate occupancy, $485 per month. Phone 382-9212, 9:00 a.m.-4:00 p.m. weekdays.

**VISTA ROYALE**
1345 PANDORA
382-3616
July 1, 2-bedroom, $270, $280. 1-bedroom, $213. Rent includes heat, hot water, drapes, shag rugs, colored appliances, large balcoties, swirl, sauna, parking, controlled entrance, elevator. Near bus and shopping. Mature Adults. No pets.

**HILLSIDE-SHELBOURNE**
We have a 1-bedroom suite. Available July 1st, in this convenient location opposite Sears. Rent is $191 per month. For further details please call 592-1761. Adults only, no pets.

LUXURY CONDO — $325
Quiet, spacious 2-bedroom 1½ baths, top floor drapes, stove, fridge, dishwasher, sunny 36" half-glassed-in balcony. 385-1227 after 4.

APTS FOR RENT, VILLA WEST Apts. 786 Dominion, reasonable rents. 1 and 2 bedroom, wall-to-wall carpets, heat and cablevision, very quiet building, no pets, 385-9475.

ADMIRALS SQ.
1315 Esquimalt Rd.
Close to shops, bus service and restaurants. 2-bedroom vacancies available. Call resident manager to view, 386-9311.

SEMI WATERFRONT SUITES
Beautiful park like setting, play area, near schools, one child only, no pets, tenants pay all hydro and cable, reliable tennants only. 386-0604.

**VICTORIAN APT.**
2111 SPRING RD.
1-BR from $160. Parent with child wecome. Res: Mgr., 383-6989.

ESQUIMALT, 2 BEDROOM suite, $225 per month, water, heat and cable included. 479-5205 or 386-2730.

**JAMES BAY**
2-bedroom apt; 2 blocks to beach, children welcome, $245. 385-9954.

ESQUIMALT, WALL-WALL, ONE bedroom suite, July 1. $165. 479-8072.

$128.40, BACHELOR, $150. 1-BEDROOM, 735 Pandora. 386-1946 or 384-5459.

JUBILEE AREA, 2-BEDROOM basement suite. Hydro included. $180. 477-7150.

LARGE ROOM WITH KITCHENette, share bath, quiet working person. 598-3472.

BASEMENT SUITE FOR RENT, 2 bedrooms, carpeting, fridge, and stove. 384-0887.

JUBILEE AREA, 2 BEDROOM, wall-to-wall, in triplex. $200 with utilities. 592-4901 or 598-6731.

3 BEDROOM, BASEMENT SUITE, washer, dryer, fridge, stove, 4 piece bathroom. 478-3873.

**CITY CENTRE**
Reduced rent for assistance in maintaining apts. 598-4052.

VERY REASONABLE BEHIND Parliament, Ocean view, 1; 2 bedrooms, bachelor, 45 Boyd. 385-6853.

200 APARTMENTS TO RENT UNFURNISHED

BROWN BROS. on LANSHARD
"People Helping People"
FIRST CHOICE IN APARTMENT RENTALS
BACHELOR SUITES
$127.00 Greenleaves Apts., 2922 Work St. 1 block from Bay and Quadra.
$166.25 Lady Essex, 270 Simcoe St. Sauna.
$145.00 1010 Empress Ave., 1 block west of Cook St.
$160.00 The Prince Charles, 215, 217, 219, 221 Gorge Road East. Call Manager 382-8857.
$175.00 Renoir Apts., 1070 Moss St.
$159.00 Skyline Gorge Apts., 2925 Qu-Apelle St. Close to Gorge Waterway.
$140.00 Ellery Apts. ,837 Ellery St.
1-BEDROOM SUITES
$178.81 Antrim court, 2310 Quadra St. 1 block south of Bay.
$195.00 Barrington Manor, 2174 Cadboro Bay Rd.
$164.85 Beniamin Manor, 2174 Cadboro Bay Rd.
$185.00 Blackwood Manor, 2664 Blackwood St., Cook-Hillside area.
$195.00 Campus Court, 1631-1641 McKenzie Ave. Close to University of Victoria, Tennis Courts.
$210.00 Chamberlain Walk, 1841 Oak Bay Ave., just west of Foul Bay Road.
$217.50 Charles Dickens, 243 Gorge Rd. east.
$189.00 Continental House, 464 Lampson St., Swirl pool.
$215.75 Dupont Villa, one bedroom and den, 345 Michigan St. Dishwasher and heat included.
$192.00 Doh Quadra Apts., 3244 Quadra St. 1 block north of Tolmie Ave. 388-5740.
$190.00 Ellery Apts., 837 Ellery St.
$195.00 Gordreau Apts., 129, 131, 135 Gorge Rd. East. Sauna, Swirl pool, Pool, View of Beautiful Gorge Waterway.
$179.00 Greenleaves Apt., 2523 Work St., 1 block from Bay and Quadra St.
$168.00 Groton Manor, 550 Quadra St., just south of Vic Gen Hosp.
$195.00 Highlander Apts., 2151 Haultain St.
$161.25 London Flats, 1321 Broad St.
$190.00 Lady Essex, 240 Simcoe St. Sauna, Swirl pool.
$194.25 Lord Essex, 240 Simcoe St. Sauna, Swirl pool.
$165.00 Lord Nelson Apts., 1615 Belmont Ave., 1 block north of Pandora and Fort St.
$180.00 Louise Apts., 1143 Pandora Ave., 1 block east of Cook St.
$177.93 Luxor Manor, 1050 Richardson St., at Cook and Richardson.
$215.00 Manchester Court, 565 Manchester St., 382-7874 Gorge-Burnside area.
$175.00 1010 Empress Ave., 1 block west of Cook St.
$207.25 Parkside Towers, 890 Academy Close.
$210.00 The Prince Charles Apts., 215, 217, 219, 221 Gorge Rd. East. 382-8857.
$220.00 Redwood Park, 155, 157 Gorge Rd. East. Pool, Sauna, Rec Room.
$175.00 Regency Apts., 1975 Lee Ave., directly across from Royal Jubilee Hosp.
$200.00 Thornwood Manor, 1029 Inverness Rd. Lairge sundack, just right for summer.
$197.00 Wellington Manor, 1670 Fort St., 1 block east of Oak Bay Junction.
$230.00 Westfield Apts., 1024 Fairfield Rd. Dishwashers.
$200.00 Woodridge Manor, 2230 Cadboro Bay Rd.
2-BEDROOM SUITES
$275.00 Blackwood Manor, 2664 Blackwood St., Cook-Hillside area.
$275.00 Campus Court, 1631-1641 McKenzie Ave., close to University of Victoria, Tennis Courts.
$305.00 Chamberlain Walk, 1841 Oak Bay Ave., just west of Foul Bay Rd.
$270.00 Charles Dickens, 243 Gorge Rd. East.
$256.00 Don Quadra, 3244 Quadra St., 1 block north Tolmie Ave. 386-5740.
$225.00 Ellery Apts., 837 Ellery St., children welcome, heat included.
$220.00 1321 Fernwood Rd., Yates-Pandora area.
$290.00 Gordreau Apts., 129, 131, 135 Gorge Rd. East. Pool, swirl-pool, Sauna, view of Beautiful Gorge Waterway.
$216.25 Greenleaves Apts., 2523 Work St., 1 block from Bay and Quadra.
$258.00 Haro Apts., 1400 Beach Drive, Nice Seaview.
$375.00 Two bedroom deluxe suite, 409-1005 McKenzie. Pool, Sauna, Swirl pool, Swimming Pool, Tennis court.
$264.00 Lady Essex, 270 Simcoe St., Sauna and Swirl pool.
$204.25 Lord Nelson Apts., 1614 Belmont Ave., 1 block north of Pandora and Fort St.
$300.00 Manchester Court, 565 Manchester St., 382-7874 Gorge Burnside area.
$275.00 The Prince Charles Apts. ,215, 217, 219, 221 Gorge Rd. East, 382-8857.
$209.65 2624 Quadra St., 1 block south of Hillside Ave.
$300.00 Redwood Park, 155, 157 Gorge Rd. East. Pool, Sauna, Rec Room.
$205.41 Regency Apts., 1975 Lee Ave., just across from Royal Jubilee Hospital.
$234.21 Skyline Gorge, 2925 Qu-Appelle St.
$243.00 Wellington Manor, 1670 Fort St., 1 block east of Oak Bay Junction.
$375.00 Westfield Apts., 1024 Fairfield Rd. Dishwashers.
For further information please call Brown Bros. Agencies at 385-8771.

**UPPER FORT AREA NEAR JUBILEE HOSP. INDOOR POOL**
Available July 1st, 1 bedroom suite in this prestige building, renting for only $197.37 per month. Call 595-0864 or 595-3205. Adults only, no pets.
CONDO FOR RENT, 1188 YATES, available July 1st, 1978, short term tenant acceptable, 1030 sq. ft., 2 bedrooms, 2 baths, kitchen with eating area, fireplace, top floor corner, southern exposure. $360 per month plus utilities. Phone 388-5552 days, 598-4067 after 5.
TWO-BEDROOM CONDOMINIUM: fridge, stove, washer, dryer, curtains, carpeted, private entrance, pets, children welcome. $300. 479-6858.
BRIGHT 2-BEDROOM. BASEment suite, near Jubilee, utilities and laundry included, available July 1st, $250 per month. Phone 595-1671 or 477-8171.
$186 LARGE 1-BEDROOM SUITE, heat, cable, drapes included. Nice quiet Building. 383-4880.
JAMES BAY, BACHELOR AND 1 bedroom, $145 and $175, no pets, 384-8774.

200 APARTMENTS TO RENT UNFURNISHED

BROWN BROS. on LANSHARD
"People Helping People"
FIRST CHOICE IN APARTMENT RENTALS
**REDWOOD PARK**
(155, 157 Gorge Rd. E.)
Want to make a change? Tired of the same old place? Why not make your spring move to a bright, fresh suite in Redwood Park featuring a full-sized swimming pool, sauna, covered parking, and sundecks? Available immediately, one and two-bedroom suites from $200.00 and $265.00, heat included. Please call 382-4407.

**ELLERY APTS.**
837 Ellery St.
One of our best apartment dollar values located from $225.00 for two-bedroom suite, and from $190.00 for a one-bedroom suite. Heat included. Children welcome. For appointment to view please call resident manager 386-0045.

**CAMPUS COURT**
1631-1641 McKenzie Ave.
Something just a little different, a little nicer than the ordinary. Situated in the University District close to all shopping and on bus route. Covered parking available, and for your enjoyment a tennis court.
One bedroom from $195.00
Two bedroom $300.00
To view please call 721-5062

**GORDREAU APTS.**
129, 131, 135 Gorge Rd. E.
Enjoy the quiet of the Gorge waters while you enjoy a swim in the beautiful full size pool, or relax in the swirl pool and sauna. The suites are large with a full sized balcony. Price to rent from $190.00 or one bedrooms and from $235.00 for two bedrooms. For appointment to view please call 382-0981, 383-6436 or 383-0530. Further information call Brown Bros. Agencies Ltd. at 385-8771.

**MANCHESTER COURT**
565 Manchester Road
Quiet area just off the Gorge. Close to downtown and major shopping areas. Very large suites, heat included. Dishwashers in all two bedroom suites. Priced to rent one bedrooms from: $205.00. Two bedrooms from: $270.00.
Please call resident manager at 382-7874.

**Chamberlain Walk**
(1841 Oak Bay Ave.)
Conveniently located on Oak Bay Ave., close to shopping and transportation. This desirable location is now available and priced to rent from $210 for one-bedroom suites and from $305 for two bedroom suites. Adults only.
Small Pets Welcome
Please call resident manager at 595-7337
For further information contact Brown Bros. Agencies at 385-8771

**LARGE SUITES**
855 CRAIGFLOWER ROAD
ON THE BUS ROUTE
QUIET ROOMY BUILDING
FREE HEAT
CABLE AND PARKING
PHONE 384-8729

**1 AND 2 BEDROOMS WATERFRONT SUITES**
Heat and Cablevision included in rent. Building features indoor pool, games room and sauna. Adults only no pets. Please call Resident Manager for details and appointment to view 385-4022 if no answer call Realspan Properties Ltd. 388-6454.

**UNIVERSITY GARDEN HOMES**
2 and 3 bedrooms, close to shopping and schools. 1½ baths, family room, cablevision, includes stove and fridge, heat, hot water, drapes, parking, spacious lawns. Children welcome, no pets. 595-5313.

**Wedgewood Terrace**
1655 CHAMBERS
Large 1-bedroomm suites, adult block, no children or pets, close to downtown. 384-6353.

**AQUARIUS APARTMENTS**
James Bay area to rent, clean modern suites, wall-to-wall carpet, drapes, range, fridge, cablevision, mature persons only. No children or pets. Bachelor apartments, $170. One bedroom apartments, $195-$210. 384-7627 or 595-6978 evenings.

APARTMENT AT JAMES BAY Park, Bus at door. One 2-bedroom $232. Seven 1-bedrooms, two bachelors. Three with hardwood floors, 4 with all to wall, two bachelors with wall to wall. One bedrooms $183 (3), $189.30, $191. Bachelors $155.30 and $163. 2-bedroom and bachelors available immediately. 385-9358.

**1 BDRM., $185**
**2 BDRM., $212**
879 ESQUIMALT RD.
Heat, cable and parking included. Resident manager, 388-5736.
Goodwyn Management

LARGE ONE BEDROOM SUITE, main floor of house. Quiet street near Jubilee, available July 1 or June 15. $270 per month includes covered parking and all utilities except telephone. Call 595-8282 or 595-1270.

**LORD STANLEY MANOR**
1-bedroom suite available July 1. Bachelor available now. Adult only. For appointment, 595-6671.

**Downtown, New Apt.**
909 Pembroke St., corner of Quadra. Large 2 bedrooms from $244. Large 1 bedrooms from $177. Phone 382-0652.

**ESQUIMALT**
Two bedroom and one bedroom, good suites, good view, close to Naden and Yarrows, children welcome, small pet. 385-4832 or 385-1047.

**NEAR WOODWARD'S**
Large one bedroom and bachelor suites in modern block. From $150, including heat and cablevision. 382-0088, 386-6652.

**FAIRFIELD**
One bedroom apartment near Beacon Hill Park, $175. 384-0051, 388-6652.

1 BEDROOM, $180, NEAR Naden, seaview, stove, fridge drapes, cablevision included. Parking space. Laundry facilities. 479-1194 after 4.

3 ROOMS WITH VIEW OF BAY. Fairfield area, large fenced yard, good transportation and shopping. Utilities paid, $150. 595-0901.

$170.15, 2 BEDROOM, 877 OLD Esquimalt Road. 382-5243 or 384-5499.

OAK BAY 2-BEDROOM CONdominium $325. 386-6474.

200 APARTMENTS TO RENT UNFURNISHED

**PRINCESS PEMBROKE APTS.**
1020 Pembroke St.
(By Athletic Park)
New Building
Children Welcome
Close to Town, Schools and Shopping
W to W carpets, Drapes, Large balconies, Elevator, Controlled Entrance.
DISPLAY SUITE
1-Bedroom Suites $195-$220
2 2-Bedrm. suites $265-$270
RESIDENT MANAGERS
MR. AND MRS. J. BRANT
382-9454
Anytime
SORRY, NO PETS
Chateau Rockland Apts. Ltd.

**SEASPRAY PROPERTIES LTD./ REALTOR**
1911 QUADRA ST.
386-3124
(24 HRS.)
"THE APARTMENT SPECIALISTS"
Here are just a few of our Rental Accommodations in the Greater Victoria, Brentwood, Sooke and Colwood areas to choose from.

BACHELOR ACCOMMODATIONS

| | | |
|---|---|---|
| $150 | 946 Balmoral | 383-2045 |
| $180 | 1333 Pandora | 384-0944 |

1-BEDROOM ACCOMMODATIONS

| | | |
|---|---|---|
| $190 | 2902 Washington | 386-2536 |
| $190 | 1015 Kings | 386-3124 |
| $193 | 925 Esquimalt | 384-0736 |
| $175 | 1253 Esquimalt | 388-4146 |

2-BEDROOM ACCOMMODATIONS

| | | |
|---|---|---|
| $235 | 1253 Esquimalt | 388-4146 |

OFFICE HOURS
MON.-SAT. 9-5
FRIDAY, TIL 8
386-3124 (24 Hrs.)

**UNDER NEW MANAGEMENT NEWTON GARDENS VILLAGE APTS.**
1738 NEWTON ST.
Adult and family complex with pool and playground areas, some suites carpeted others hardwood floors.
1-BEDROOM FROM $190
2-BEDROOM FROM $220
3-BEDROOM FROM $260
PHONE 592-7869

**1110 Queens**
2 Bedrooms — June 15, $238
Bachelor — July 1, $154
**1144 Rockland**
1 Bedroom — July 15, $226
Rent includes heat, cable and parking. Quiet adult building, no pets. Phone 382-8817 or 598-6566.

**GORDON HEAD TOWNHOUSES**
Available immediately, spacious 2 and 3 bedrooms, private patio, 1½ baths, finished rec room, washer and dryer, minutes from school and shopping. Family oriented living, no pets. 1 year lease. Professionally managed by Edgecombe Properties. $300-$340. 477-5422 anytime.

3-BEDROOM PENTHOUSE, FANtastic view. Quiet, clean, well controlled building, elevator and laundry facilities. Drapes, carpet, stove, fridge, storage, balcony, cablevision, heat, water, parking. Close to shopping centre, bus, parks, Esq. Senior Citizen's Centre. Adults only. No pets. 382-2221.

**2 BDRMS. FR. $260**
These Reasonably Priced Suites
**Larger Than Many**
Will suit your budget and imagination. To view phone Mrs. Henderson, 479-6486.
Goodwyn Management

**JAMES BAY**
Walk to sea, park and shopping. Quiet adult block. 520 Rithet St.
Bachelor — $160
1 Bdrm. — $207
2 Bdrm. — $240
Ph. 385-7490 after 5 p.m.

**FORT—PANDORA**
Walking distance to town. Mautre adults only. No pets or children please. 1 bedrooms from $190. 2 bedrooms from $260. 598-2394.
Kilmarnock Holdings Ltd.

**DELUXE CONDO**
Spacious glassed-in balcony, 2 bedrooms, 1½ baths, large living room and dining area. Close to bus route and shopping areas. $350. 388-5532 or 652-3229.

**COOK-FAIRFIELD**
In older house, 1-bedroom, living room, bathroom and kitchen apartment. Rent $160. Available immediately. Contact Anglo Canadian Real Estate Management, 386-8855.

**VIC WEST**
Ocean and Mountain view, wall to wall carpets, drapes, fridge and stove, heat and cable included. Half a months free rent, 1 and 2 bedrooms from $185. 386-9654.

IMMEDIATE OCCUPANCY, 1 bedroom, wall to wall carpet, controlled entrance, cablevision, and heat. Cook St. area. Mature or retired adults only. Rate $175 per month. 384-3416.

1 BEDROOM SUITE, ROCKLAND area, front and back entrance. All utilities found, $190, will greatly reduce for helping in garden. Ideal for pensioner or retired couple. 598-6757.

$240 DELUXE 2-BEDROOM TOP floor, corner suite, fully carpeted, heat, cablevision, appliances included. Tillicum and Burnside area, mature person only. No pets. 363-4880.

2, 3, AND 4-BEDROOM LOW rental townhouses, available July 1 and August 1, for low income 1 or 2 parent families. 384-8058, weekdays.

OAK BAY BORDER TWO 2-BEDrooms, three 1-bedrooms, underground parking. Phone Dale at 595-4011 for further information.

BEACON HILL PARK AREA AND James Bay area, Bachelor and 1 bedroom suites available, rent from $168 to $197. Adults, no pets. 592-9516.

LANGFORD ON GOLDSTREAM Large 1 bedroom, fridge, stove, adults, no pets, available now. 477-3808.

**BACHELOR SUITE $146**
Heat, cable included in quiet building. 479-5205.

PRINCESS-COOK AREA, LARGE bright 3-bedroom suite, $210. Phone after 5 p.m., 384-8927.

TWO BEDROOM, BEACON HILL area. $200 per month, adults only, no pets. 477-4480.

REASONABLE CLEAN, CLOSE in, 1 bedroom, 386-9373.

2 BEDROOMS, DISHWASHER, 1½ baths, $325. 595-3233 or 479-0610.

200 APARTMENTS TO RENT UNFURNISHED

**RENT TO WIN $1500 Cash**
Every Month You Stay With "YOUR PLACE" APARTMENTS
Rent an apartment from us and you can win $1500.00 each month you stay during our "WIN '78" promotion. In addition to the opportunity to "WIN '78" you could draw additional bonuses of $50, $100 and $250 each month.
**HERE ARE YOUR CHANCES**
Each month

## 200 APARTMENTS TO RENT UNFURNISHED

OCEAN VILLAGE

# ON THE BEACH

Others may offer ocean views! We offer BEACH FRONT apartments townhouses and bungalows.

Priced from $185.00 per month

PLUS!! UP TO THREE MONTHS FREE RENT
In first year of occupancy!

the complex

Ocean Village is a unique community with your choice of beach front apartments garden or marina townhouses and beach bungalows.
All include wall-to-wall carpeting, draperies, full appliances and cablevision. Many suites and townhouses have decorator woodburning fireplaces.

the area

The community is located in the heart of a recreation area with golf courses, provincial park and excellent salmon fishing within a short distance. Shops, services and conveniences are nearby. Country living with city convenience.

YOU MUST SEE OCEAN VILLAGE TO BELIEVE IT!

CALL 642-5254
for a viewing appointment

ATTRACTIVE MODERN SUITES

1. THE QUALITERRA COURT — 804 Esquimalt Rd. has large 2 and 3-BR suites where children are welcome. Contact Mr. Graham, 385-9188.
2. THE HAIDA COURT — 803 Esquimalt Rd. — has 1- and 2-BR suites available now at reasonable rents. Please contact Mr. Stuart, 386-7893.
3. QUIET BLOCK IN OAK BAY — on bus route — has 1-BR suite available for mature adults. Please contact Mrs. Starrett at 592-4447.
4. THE BRISTOL APTS. — 1138 View St. — has 1 and 2-BR suites at reasonable rents. Contact Mr. Townsend, 383-2637.
5. SMALL MODERN BLOCK at 611 Constance now has 2-BR and Den available. Please contact Mr. Thomoson at 384-7204.

Complete Property Management
(A Div. of
D.F. Hanley & Associates Ltd.)

# Quiet and Peace

A new 90 suite Apt. at Brentwood Bay, close to Sidney, Swartz Bay and Pat Bay, and Marina.
Adults only, no pets.
2 bedroom suite from $250
1 bedroom suites from $205
W. Saanich Rd. at Verdier Ave.
To view call Res. Mgr. 652-5508
Westgate Realty Ltd. 388-9941

HILLSIDE AREA
—Bach St. at $165
—1 Bed. Ste. at $185
—2 Bed, 2 bath at $265
This is a very convenient location between Cook and Quadra, and all rents include heat. For further details call 386-0112. Adults only, no pets.

Sansar Apts
1140 Hillside
1 and 2-Bdr. suites, $195-$260. Clean, modern, 7 mins. to downtown, convenient bus stops by the door. Phone manager, 385-0456.

CASA DEL MAR
1625 RICHMOND
Available immediately, one bedroom, top floor, $200.15, adults only, free laundry, close to shopping centre, hospital and bus. Manager 598-6191.

SUPER NEW TOWNHOUSES, 124 Michigan St. James Bay. All appliances including dishwasher and garburator, fireplaces, 2 bedroom $395, 3 bedroom $425. Herb Smith 382-4112 or 388-6275 (pager 880).

MODERN 1 BEDROOM, LARGE sitting and dining area, stove and fridge, cablevision, free laundry; no children, $165 per month. 721-3084.

HUGE TOP FLOOR OCEAN front unit. Must be seen to be appreciated. Adult oriented development. Roscoe Development Corp. 642-5254.

SPENCER CASTLE
Deluxe 2 bedroom, 2 bathroom, top floor suite. All appliances, including in-suite laundry. Pool, sauna, etc. $500. 479-6754.

SMALL ONE-BEDROOM BASEMENT suite near Jubilee Hospital and Oak Bay Recreation Centre. Fridge, stove, wall-to-wall. $170. 598-7595 after 6:30 p.m.

HAIDA
1165 Yates St. 1 bedroom, $181.84, main floor, close to town, medical buildings. Adults block. Resident manager, 382-0788.

SENIOR CITIZENS
Marrion Gardens, Oak Bay, bachelor handicap suite, close to shops, bus reasonable rents. For information call 592-2231.

JUNE RENT FREE
2646 Cook St. Available now 1 or 2 bedroom suites, $183 and up. Call 382-0271 after 4 p.m. or 388-7974 mornings.

ROCKLAND AVE. OPPOSITE Government House, 1 bedroom, living room, kitchen and bath, ideal for one working adult, $185 a month. 659-6572.

2 BEDROOM, CLOSE TO PARLIament, $240, carpet, controlled entrance, heat and cablevision included. Quiet mature adults only. 384-9712.

FAIRFIELD, QUIET ADULT building, ground floor, 1-bedroom with fireplace, $239, heat, cable, covered parking included. 656-6860.

1-BEDROOM SUITE, QUIET building, heat, cable included in rent of $150. Older people preferred. 386-0083.

1343 HARRISON
One bedroom, $188 includes heat, water, cablevision. Adult block. 595-4126.

JENNIFER MANOR
Quadra Street, bachelor and 1 bedroom, available immediately. 385-1615.

JAMES BAY, AVAILABLE JULY 1st, two bedroom, $252, also one beroom corner, $225, ocean view, 384-2709.

1 BEDROOM IN QUIET, WELL kept block, bus at door. Reasonable rent. Sir John Franklin, 3267 Quadra St. 386-0561 or 658-5132.

3 BEDRMS, 1½ BATHS, ESQUIMALT, $300 per month. Grant MacFarlane, 479-8526, Victoria Realty Ltd. 386-3585.

ESQUIMALT
1 bedroom units, ground, second, third levels, $200, $210, $220. John 386-3231, 477-8096.

BACHELOR SUITE, $115 PER month, share bathroom, including utilities, available immediately 384-1506, 384-7272.

EXCELLENT VALUE
Large 2-bedroom $246, near downtown. Ideal for working couples. 386-1943, 658-8879.

LARGE BACHELOR SUITE, $105 near to shopping centres, prefer older, 479-7525.

MODERN 1-BEDROOM APARTments, $186 and $192 per month. 975 Balmoral. 384-0307.

ONE BEDROOM SUITE, ADULTS only, no pets, two blocks from Mayfair, $160, 383-8601.

VANCOUVER - FAIRFIELD, 1-bedroom suite, $180. Includes heat, no pets or children. 383-3942.

2 BEDROOM APARTMENT, $157 per month. 383-9057.

## 201 APARTMENTS TO RENT FURNISHED

WEEKLY
DAILY
Near downtown. Spacious, fully furnished suites. Colour T.V., linen and dishes supplied.
HAIRTHELL HOUSE
1304 YATES STREET
383-0742 or 386-2812

AVAILABLE JULY 15 IN GORGE-Craigflower area, 1-bedroom suite, modern kitchen, living room with fireplace, 4-piece bathroom, drive-in garage, private entrance and patio, use of washer and dryer. Heat and hot water included. $225 per month. Married couple only with references. 383-3723.

$196 — ESQUIMALT CLOSE IN, 3½ room 1-bdrm apt., furnished with main furniture incl. heat and water, cable, parking, 1st floor, available now. Dickie Agencies, 919 Fort St. 383-4312 or evenings, 477-4662.

2-BEDROOM SUITE, FULLY furnished including cable, washer, dryer, electricity etc. Close to Crystal Pool and Arena. 2310 Work St. 385-6237. $300 per month.

JUBILEE HOSPITAL AREA, ON bus route and across from shopping, fully furnished suites, including linen and kitchenware. 1 bedroom, $220, bachelor $210, adults, no pets. 592-9516.

FURNISHED 1-BEDROOM SUITE, elevator, controlled entrance, linen and dishes available, 1 block Dallas, near Parliament buildings. $275 per month. 384-6329.

AVAILABLE JULY 1ST, HOLLYwood Crescent on sea shore. Patio, 2 bedroom, lining, kitchen, bathroom, wall-wall, $330 inclusive. To View 598-6974.

QUIET, COSY ONE-BEDROOM, furnished suite in Fairfield, Ross Bay area. One block from sea, bus. Heat and water included. Phone 598-8198.

NEAR TOWN, MICHAEL ANGElo Apartments, 1158 Yates, Bachelor suite for $167.50 or $197.50. Everything supplied. To view call 383-0742.

LARGE 2 ROOMS AND BATH, bachelor suite. Lovely view. Rugs and drapes. Suit elderly pensioner, 479-6761.

ONE BEDROOM SUITE FOR rent in fourplex, 867½ Esquimalt Road. Phone 382-3469.

LARGE 2 ROOMS AND BATH, private entrance, most utilities, Fairfield, no pets. $175. 598-7493.

MODERN NICELY FURNISHED 1-bedroom suite. $225. Pandora Avenue. 656-6844.

SEA VIEW, BACHELOR SUITE, Dallas Rd. Partially furnished. References required. 383-0726.

$150. LAKEHILL, BEAUTIFUL bachelor, includes TV, 479-4889 days, 479-4960 eves.

VIEW ROYAL, STUDENT SUITE, share kitchen, $99, adults. 479-8112.

## 202 APARTMENT FURNITURE TO RENT

MAIS
FURNITURE and APPLIANCES
RENT
COLOR or BLACK-WHITE TV'S
FURNITURE—APPLIANCES
MICROWAVE OVEN
at PENNIES per DAY
1821 COOK
385-2435

STANDARD FURNITURE
Three Rooms from
$40 per month
Immediate Delivery
382-5111

MONTH TO MONTH
Piece or Group
CAMOSUN FURNITURE RENTAL
942 Fort St. 383-3655

## 203 APARTMENTS WANTED

WANTED BY RETIRED QUIET couple, one large bedroom or two small on ground floor or with elevator, hardwood floors, heat other than electric, controlled entrance and reasonable rent. 383-1903.

RESPONSIBLE WORKING woman, seeks sunny 1 bedroom, suite with fireplace, in older home, in Rockland or Fairfield area, up to $225. Maggie 595-2806 evenings, 387-1608 days.

RESPONSIBLE MARRIED COUples, teachers, would like to rent furnished apartment or suite for July and August. 658-8358.

WANTED — BRIGHT ROOMY character 1 or 2 bedroom apt. Fairfield, Oak Bay. July 1st. 382-0505 after 5.

SINGLE WORKING MALE, MUSIcian, quiet seeks seaside dwelling, in Victoria area. 383-7689, after 5.

PROFESSIONAL MATURE LADY, with daughter requires 2-bedroom apartment, 383-3579 after 5:30.

## 204 SHARED ACCOMMODATIONS

ARE YOU TIRED OF THE HIGH cost of living, then share my home, cook my supper — I'm handicapped not invalid. Own furniture or will supply. Female or married couple, suitable for pensioner. Car an asset but not essential. Royal Oak District. 478-8592 evenings. 7-10, all day Saturday.

TWO PEOPLE TO SHARE large 3-bedroom house with dishwasher, full laundry facilities and large fenced yard, $135 including utilities. Available immediately. 479-2861 after 5.

ROOM TO SUBLET, NEAR UVIC, non-smoker, quiet harmonious household. Summer only; another room available in fall, $125. 477-5358.

SINGLE MAN, 29, WILL SHARE 2 bedroom furnished house. Sears area, with neat, quiet working girl, $150 monthly includes all utilities. 595-4183 after 5.

WANTED: WORKING MALE TO share furnished house, with washer and dryer. $125. Phone after 6, 721-5085.

JAMES BAY TOWNHOUSE. 3 bedrooms, patio and balcony. To share with responsible male. Suit C.A.P. personnel. 383-8554.

LOOKING FOR A CLEAN REAsonsible person to share my home with me in Fairfield, $150 inclusive. Phone after 4, 382-4369.

YOUNG PERSON WANTED TO share basement suite. Phone 382-9532.

PRIVATE ROOM AVAILABLE IN shared house, $125 per month. 384-5809.

FULL RUN OF THE HOUSE. 595-4972.

## 206 DUPLEXES TO RENT

DELUXE 2 BEDROOM, STOVE, fridge, drapes supplied, close to town, school and bus; no pets, references required. 385-4374.

2 BEDROOMS, $200, AVAILABLE now, 3 steps down from ground level; pet and child welcome. 595-0378.

THREE-BEDROOM SUITE, stove, fridge, heat, included, close to everything, low rent. 385-1725, 479-3570.

COOK - FAIRFIELD, TWO-bedroom, living with fireplace, fridge, stove, $268 per month, no pets. 598-7733.

ESQUIMALT, 1 BEDROM SIDE by side, wall to wall carpet, 1338 Lyall St. $195. 386-0394.

1-BEDROOM UPPER DUPLEX remodeled in Gorge area. $185, 479-4610.

CARNARVON AREA, SIDE BY side, 2 bedroom, garage, fireplace, fridge and stove, $340. 592-2044.

THREE BEDROOM 4-PLEX, fridge, stove, carpeted, $185 per month. Sooke. 478-2480.

COOK — PANDORA, IMMEDIate possession, partially furnished bachelor, $115 per month. 383-9126.

BRAND NEW UPPER SUITE IN central area, $325. References. 592-2712.

2 BEDROOM, ½ BLOCK FROM Jubilee, Available July 1st, $230 p.m. 386-7337.

WOOLCO AREA, 3 BEDROOM, 1½ baths. Full basement, $320. 477-8612.

GORDON HEAD, 3 BEDROOMS, carpets, stove, fridge, $330. 477-4675.

BAY-CEDAR HILL, SIDE DUplex, 2 bedrooms, full basement, $250. July 1st. 477-9970.

SIDNEY, 3 BEDROOMS, RENT $265. 386-0953 or 477-7886.

3-BEDROOM ACCOMMODATION. Phone 388-9643.

WESTMONT
REALTY LTD. 388-4434
PROPERTY MANAGEMENT

3233 KEATS
Spacious 3-bedroom upper suite, lovely patio yard. All utilities incl.

CENTRAL LOCATION
1 2-bedroom upper duplex conveniently located close to town and on bus routes. Suite has fireplace. Call for viewing.

$300.00 — Colwood, close to Belmont Second, School. Large, immaculate 3 bdrm, 2-storey 5x5, Balcony, carpet, fenced yard. Off-street parking. Avail. now.

$280.00 — Langford. Newer 3-bdrm unit in 4-plex. Stove, frig, w-w carpet. Avail. now.

$150.00 — Bay-Gov't. Upper part of older home. 1 bdrm, stove, frig, heat. Avail now.

$250.00 — Bay-Gov't, lower part of older home. 2 bdrm, stove, frig, heat. Avail. now.

PEMBERTON, HOLMES LTD.
1000 Government St. 384-8124

3099 Paisley Place 8 Deluxe 3 bedroom side-by-side in Colwood area. Wall to wall carpet, range and fridge supplied, washer and dryer hook ups. Rent $325.00 month. Immediate possession. For further information and appointment to view call MONTREAL TRUST COMPANY PROPERTY MANAGEMENT DEPT, 1057 Fort Street. 386-2111.

NEWLY RENOVATED DUPLEX in Esquimalt, close to schools, bus lines, shopping and rec. centre. 3 bedrooms, plus small nursery or office. Living room with fireplace. Large dining room. Large basement, appliances include dishwasher, washer, dryer, $375 per month. Negotiable. 1 year lease requested. Non smokers please. No dogs. Occupancy July 15th. Phone 388-5907.

NEARING COMPLETION, 2 storey, side by side duplex, over 1800 square feet, living area, 3 bedrooms, 2 full baths, rec. room, storage. Thermopane windows, wall to wall, curtains, fridge and stove, laundry hook-ups, carport, large lot, off quiet street, $375. 2544 Wentwich Road, 478-4230.

MT. TOLMIE SLOPE
Immaculate side by side duplex, 1729 Cedar Avenue. 2 bedrooms up, 3rd or family room down. 4 appliances. Professionally landscaped lot, ideal for couple or family of three. Close to UVic, shopping centres, schools and buses. 1-year lease required. $375. Phone 592-2939 evenings and weekends.

BEACH COTTAGE
Lovely oceanfront unit in adult oriented complex offering many amenities including large open spaces and beautiful gardens. This unit is usually impossible to get but tenant has had to moove unexpectedly. $350 a mo. Roscoe Development Corp. 642-5254.

CENTRAL LOCATION
2 BEDROOM UPPER SUITE — $250.
3 BEDROOM MAIN FLOOR SUITE, SPACIOUS, 2 F.P., FULL BASEMENT — $350. INCLUDING HEAT.
CALL IAN RUDIAK 477-9336
BRITISH AMERICAN REALTY 385-1431.

2-BEDROOM, LOWER SUITE, bright, spacious, living room and kitchen, large closets and storage space. Wall-to-wall, stove, fridge, washer, dryer, heat and all utilities included. 1 child, no pets. Carey-Glanford Rd. area. $330. 479-8414 or 383-1304.

BRIGHT AND SUNNY 2-BEDroom duplex, living room with fireplace, dining room, kitchen and kitchenette, basement and garden spot. Free parking. Available JJuly 1, utilities and appliances included $375. 384-5351 after 6.

MODERN SEMI-DETACHED 3-bedroom, dining room, sundeck, fireplace, full basement, ideal central location. 3450 Cook St. $330. Available July 1st. 383-9602, after5 (keep trying).

AVAILABLE JULY 15T, MODern two-bedroom side-by-side, kitchen appliances, carpets, curtains, big fenced yard, Vic West area, $325 includes water and pardening. 386-6571.

QUIET GORGE TILLICUM, 1100 sq. ft on main floor. side by side duplex, 3rd bedroom, second bath, family room, in full basement, 12 x 17 living room, with fireplace and drapes. 4 appliances. Available now, $365. 479-9450.

Country Setting
Magnificent 2-bedroom townhouse overlooking the ocean. Very reasonable rent for the right tenants. Roscoe Development Corp. 642-5754.

PHELPS RD. SIDE BY SIDE DUplex 3 bedrooms, each. Fridge and range. Delightful woodland surroundings. New house area. Modern house. Rent $325. per month. 595-5339.

AVAILABLE IMMEDIATELY, 1-bedroom in Mayfair district. Large kitchen and living room, wall to wall, drapes, stove and fridge. $175 includes heat and water. 479-9846.

2-BEDROOM UPPER DUPLEX, desirable area, utilities supplied, stove, fridge, drapes, and carpets, adults, no pets. Drive past 3341 Maplewood. $280. 479-7931.

COZY 1-BEDROOM UPPER suite, newly renovated, non smoker please. $160. Occupancy July 1st. 6 months to 1 year lease. No pets. 386-5907.

3 BEDROOM, DINING ROOM, 2 fireplaces, quiet area of Gorge, month end occupancy. Washer and dryer hookups, $260 per month. Bany, after 5, 383-8763.

3-BEDROOM MAIN FLOOR OF modern house in Gordon Head, utilities, appliances, drapes included. Sundeck and fenced yard. $450 monthly. 477-8831, after 4:30.

LANGFORD, 3-BEDROOM, WALL-to-wall, electric heat, two fireplaces, two full bathrooms, full basement, with rumpus room. $350. 479-6019.

BRAND NEW 3 BEDROOM townhouse, 5 minutes from town, one block from bus stop, schools close by. Washer and dryer included. $350 per month, no pets, references required. 386-0286.

AVAILABLE FOR IMMEDIATE occupancy, Denman Street, downstairs duplex, 2 bedroom, fridge stove, $185 month. Child O.K. 479-5474 after 6 p.m.

DOWNSTAIRS DUPLEX, 2 BEDrooms, living room, dining room, fridge, stove, dishwasher, washer and dryer. Heat supplied. Rent $315 per month. 382-8111.

SPACIOUS 3-BEDROOM 1½ baths, fenced backyard, utility room, part basement, near Shelbourne Plaza. $257. 478-8136 after 5 p.m.

FAIRFIELD SIDE-BY-SIDE, 2-bedroom, fireplace, stove, fridge, wall-to-wall, full basement, responsible adults, $295. Available immediately orJuly 1st. 478-1930.

LARGE 3-BEDROOM DUPLEX, Jubilee area, newly redecorated, heat, water, stove, fridge, $295. 656-5882.

TERRIFIC SEA VIEW. TWObedroom upper, garden, quiet street, reliable couple preferred. $250 inclusive. 386-9165.

CENTRAL, TWO BEDROOM upper half. Newly carpeted, garden, older character home, $270 includes heat, water. 478-9289.

FERNWOOD AREA, DEAD END street, split level, 3 bedrooms, wall to wall, balcony; $335 inclusive. 478-1931 after 5.

ESQUIMALT QUIET RESIDENtial area. Cozy, 2-bedroom side, fireplace, basement, garage. Children, pets welcome. 592-0738.

AVAILABLE JULY 1ST, SPAcious 3 bedroom close in. No pets. $300. Reduced rent for yard care. 383-5557.

JUBILEE HOSPITAL. SIDE-BYside four-plex, 2 bedrooms, backyard, garage. $250 a month. 595-8451, 595-1851, 477-3156.

ONE BEDROOM SUITE FOR rent. Upper duplex, separate entrance. Can be partially furnished. $200 monthly. 479-8951 after 4.

ATTRACTIVE OAK BAY, 2 BEDroom, side by side duplex, fireplace, basement, cablevision, water, no animals. $335. 595-1687.

SXS CARNARVON PARK AREA, 2 bedroom, full basement, available July 1st, $315. 592-9452 or 592-7979.

## 206 DUPLEXES TO RENT

NOW AVAILABLE ONE-BR SUITE in triplex on Pine St. Near Park. Pets allowed, $165 per month. Contact Mr. Baxter at Complete Property management, 477-7294.
(A Div. of
D. F. Hanley & Associated Ltd.)

OAK BAY-JUBILEE
Students and singles welcome. Bright 2-bedroom main suite duplex; fireplace, carpets, electricity included, at $225. 1050 Redfern. 384-8494 after 4.

28 SIMCOE STREET — Spacious 2 Bedroom, W-W, fireplace, dining room. Available immediately $300 per month. Please call BEN WIEBE 386-3481 Swinerton Stewart Clark Ltd. before 10:30 a.m.

BURNSIDE AREA, 2 BEDROOM side by side duplex, stove, fridge, water included, $295; less $20 for yard maintenance, July 1st. 479-5886.

FAIRFIELD
Large 2-bedroom upper suite with fireplace and den, adults only; $300 per month, utilities included. 384-3498.

## 210 HOUSES TO RENT UNFURNISHED

JAMES BAY CO-OPERATIVE
3 BR units Available
The purchase of co-op shares is a safe investment regardless of the state of the real estate market. For further information and appointment to view phone 388-4422.
ROBERTS INVESTMENTS LTD.

HAPPY VALLEY
GLEN LAKE
Ideal family home, 3 bdrm, large bath, 2 f.p., $375. Avail JULY 1st — large sundeck to catch those RAYS.
CENTURY 21 Westrn Homes
386-3494 (24 hrs.)

NEW 3 BEDROOM HOME IN Fairfield on quiet street, kitchen and dining area, living room with fireplace, 1½ baths, laundry and TV room, wall to wall carpet, thermopane windows, electric heat, walking distance to town, sorry no pets, references, $395 per month. 479-6221.

TOWNHOUSE NEAR COLWOOD Golf Course, 2 bedrooms plus studio, 1½ baths, fireplace, dishwasher, etc. Children and pets welcome, etc. Children and pets welcome, $365 per month. Option to purchase, available. Call Stu Kupps, 382-5034.

LARGE OLDER HOME
Situated in quiet location off Gorge. 4 bedrooms, wall to wall, fireplace, full basement and large lot with fruit trees. $500 per month. To view call 388-5543 or 386-5332.

HOUSE FOR RENT, 3-BEDROOM townhouse, 1½ bathrooms, fridge and stove, washer and dryer. Available immediately. $385 everything included. Wall to wall carpet. Burnside and Tillicum. 386-3024.

RENT WITH OPTION TO PURCHASE
4 bedrooms, with fridge, stove, washer, dryer, near Woolco. $450 month.
Jim Anderson 595-3465
J. D. BOSDET

BRENTWOOD, OVERLOOKING bay, 3-4-bedroom house, living room, dining room, rec. room, 2 fireplaces, 1½ bathrooms. Including stove, fridge and drapery, tool shed plus carport. $500 a month. Call 652-4246.

FOR RENT, 3-BEDROOM TOWNhouse, 1½ bathrooms, fireplace, full basement, 4 appliances, drapes in attractive Glanford area with swimming pool. Available August 1. $350 per month. Phone 384-0308 after 6 p.m.

NICELY DECORATED 3-BEDroom house, wall to wall throughout, lease or rent to own, $375 per month. Mayfair area. Nice sundeck with grape vines, small lot. 383-5585.

MODERN HOME IN MAPLEwood area, close to shopping and bus line, 4 bedrooms with fully developed basement and sundeck, some drapes included, no pets, $410 monthly. 477-2306, after 4.

IMMEDIATELY AVAILABLE. Modern architecturally designed luxury executive home. 4 bedrooms, many extra conveniences, and all appliances. Preferably no pets. $650. 658-5816.

RENT WITH OPTION TO PURCHASE
3 bedroom townhouse, Saanich West. $345 month.
Jim Anderson 595-3466
J. D. BOSDET

STUDENTS—SINGLES
ON THE LAKE
(Swan Lake) Share 4 bedroom, basement, garage with 3 others. $145 Month all utilities included. 384-8694 after 5.

ARDMORE WATERFRONT, UNfurnished, 3-bedroom executive home, range, fridge, on 1 acre. $550-m. Call S.P.P. Ltd. 656-4000, 656-2427.

AVAILABLE JULY 15T, 3 BEDroom home on 1½ secluded acres with seaviews of Cordova Bay. $500 per month. Phone 658-8477 after 5 p.m.

MODERN 3-BEDROOM HOME with fireplace, on ocean front acreage in Qualicum Beach; available July 1st, references required; $275 per month. (112) 752-3670.

LOVELY 3 OR 4 BEDROOM home, finished basement, w/to ar, close to schools and shopping centre, Available July 1st. 642-4362 after 7 p.m. Colwood area.

OCEAN FRONT
Magnificent 2 and 3 bedroom townhouses. Many amenities. Very reasonable rent. Roscoe Developments Corp. 642-5254.

SUPER NEW TOWNHOUSES, 124 Michigan St. James Bay. All appliances including dishwasher and garburator, fireplaces, 2 bedroom $395, 3 bedroom $425. Herb Smith 382-4112 or 388-6275 (pager 880).

LARGE 3-BEDROOM DOUBLE wide mobile home, Langford area, $295.00 per month includes all utilities but heat and power. Call Barrie Hamilton, 388-4455 or 478-9807.

4-BEDROOM HOUSE, DINING room, 2 bathrooms, 4 bedrooms, rumpus room and extra bedroom in full basement. $400 a month, available July 1st. 479-6490.

FOR RENT
Large four-bedroom home, completely developed, for July 1st, Central Saanich. $450 monthly and DD. 652-2427.

3 BEDROOM, WITH APPLIances. Large kitchen, laundry room, parking, children welcome. $335. Available July 1st. 385-5135.

3-BEDROOM TOWNHOUSE, MARker St., available July 1st. 1-year lease, $275 monthly, 478-6592 after 6.

171 BURNSIDE WEST, NEW 3 bedrooms, 2 baths, stove, fridge, drapes, no pets, near school, bus; available now, $300. 385-6379.

THREE BEDROOM, NO BASEment, worksheed, venetable garden. 3370 Rolston, $350 per month, available July 1st. 477-5701 after 6.

FOR RENT, 3 BEDROOM house, carpeted, close to Admirals and Craigflower. $350 a month. Phone 382-6177.

LARGE ELEGANT FAMILY home, Rockland area, 5 bedrooms, available July, $700 per month. 598-1321.

ROCKLAND AREA, LARGE 4-bedroom character home. Ideal for entertaining. July 1, $575. 385-8089.

AVAILABLE IMMEDIATELY, 3 bedroom mobile home in family park, close to schools and shopping. 385-2340.

3-BEDROOMS, LARGE YARD, fireplace, fridge and stove, north of Woolco. 3856 Douglas St. $310. 658-5564.

OAK BAY, THREE OR FOUR bedroom, September 1st, $500. 592-0619.

TWO-BEDROOM COTTAGE, TWO blocks from Town and Country. 383-3405.

THREE BEDROOM, FIREPLACE large garage, heat included, $365. 382-8697, 384-1344.

3-BEDROOM HOUSE AVAILABLE August 1 in Sooke. $300 per month. Call 642-4163 after 6:30.

LARGE 3-BEDROOM, OLDER family home redecorated. James Bay. 385-4367.

WEST COAST ROAD, 3 BEDrooms, semi-furnished house trailer; reasonable. (112) 646-2067.

1-BEDROOM HOUSE, COUNTRY setting. Reasonable rent. Phone 478-6618 after 5.

RENT OR LEASE — 3 BEDROOM house, excellent condition, Saanich, $460. 479-3962, 479-8824.

4 BEDROOMS, NEAR UVIC, AND K-Mart. Phone 479-4309 or 477-0379 between 10 and 6.

2-BEDROOM HOME FOR RENT, beautiful view. 479-7094.

## 210 HOUSES TO RENT UNFURNISHED

W-88-B BROWN BROS. on LANSHARD
"People Helping People"

$80.00-$405.00. 229 Ontario St. — 3-Bedroom townhouses, across from school and playground.

$325.00—2943 Shelbourne St., Very Clean, 2 bedroom, wall to wall carpet, fireplace. Just south of Hillside, close to shopping centre.

$375.00—2063 Crescent Rd., 2 Bedroom Duplex. Fireplace, basement, garage, waterfront.

$350.00—1331 Esquimalt Rd., 3½ Bedrooms, Older house, full basement.

$380.00—321 Sabina Place, Langford Lake area, 3 bedrooms, H-W floors, fireplace, rumpus room with part bath in basement.

$295.00—906 Shearwater — 3 bedrooms, one in basement. Duplex — fireplace, carport.

$335.00—3133 Tillicum Rd. 3 bedroom, 2 up 1 down. Rumpus room, full basement, laundry tubs, very large back yard.

For further information call:
BROWN BROS. AGENCIES LTD.
385-8771 (anytime)

$325.00. Sooke, cosy 2 bdrm newer home with fp, stove, frig, double carport. Avail now.

$359.45. Large older home near town. 3 bdrm, stove, frig, fp, basement, carport, sundeck. Avail. now.

$425.00. Central Saanich. Newer 3 bdrm home with 1½ baths, fp, family rm, sundeck, full basement, large carport. Avail. July 1.

$475.00. Off Lands End Rd., north Saanich. Very private 3-4 bedrm home in lovely country setting. Includes 1½ baths, stove, frig, w-w carpet, sauna, sundeck with water views. Avail. July 1.

$295.85. Cordova Bay. Older 2 bdrm home with stove, frig large lot. Avail. July 15.

$400.00. Colwood-Metchosin. Newer 3 bdrm, 1½ baths, home in country setting. Includes all appliances, fp, carpet, den, sundeck, full basement. Avail. Aug. 1.

$600.00. Royal Oak. Rustic 3 bdrm, 2 baths, executive home on ½ acre with stream. Furnished or unfurnished. Avail. Aug. 15.

$550.00. Oak Bay-Glenlyon School area. Lovely home on short, quiet street. 2 bdrms with in-law suite. All appliances, some furniture included. Shown by appointment only. Avail. Sept. 5 to May 31, 1979.

PEMBERTON, HOLMES LTD.
1000 Government St. 384-8124

Century 21
WESTERN HOMES
1637Cloverdale 386-3494

COLWOOD
LARGE 2 bdrm. in 4-plex Includes HEAT & WATER Avail. NOW $265 per month.

SAANICH WATERFRONT
Spacious 2 bdrm. with den, 2 f.p., 1½ baths, large yard 2 car garage, $400 per month Avail. NOW.

TOWN & COUNTRY
3 bdrm., f.p., rec room, large yard, $375 per month Avail. JULY 1st.

WOW!! WHAT A VIEW!
2 bdrm. on an acre of land, close to nature $225 per month Avail. JULY 1st.
388-6314

WATERVIEW PATIO TOWNHOUSES
—Overlooking Victoria Harbour
—Embraced by Waterfront Park with tennis courts
—Private sunny patios
—W-W Carpets, drapes and appliances
—Free parking
—Minutes from downtown
2 BEDROOM $295.00
724 SEA TERRACE
P. R. BROWN and SONS LTD.
762 FORT ST. 385-3435
or anytime 595-0185

PATIO TOWN HOUSES
Adjoining park with tennis courts. A few steps to Victoria Harbor and waterfront walk ways.
New 2 and 3-bedroom townhouses with private patios.
Five minutes from downtown with free parking.
Carpet W-W with drapes and appliances.
2 bedroom — $295
3 bedroom from — $325
P. R. Brown & Sons Ltd.
762 Fort St. Tel. 385-3435

TOWN 'N COUNTRY— SMALL 2 BDRM compact character family style home. Quiet street. Fenced back garden. Available Aug. 1st. $300
BURNSIDE WEST — 3 Bdrm, Spacious upper duplex. Rent $330. Available now.
david burr ltd.
655 Fort St. 384-9335

FOR RENT GORGE-TILLICUM area, 3 bedroom stucco house, fireplace, full basement with one bedroom, extra bath. Close to shopping centre and bus. $350 monthly Vacant 3 bedroom home, fireplace, utility room, new carpets, near Gorge Shopping Centre. $325 Phone Gorge Shopping Centre 386-5812.

FOR SALE OR RENT WITH OPtion to buy, 2-year-old house in Gordon Head. Close to schools and rec. centre. Features 4-bedrooms, 2½ baths, wall to wall carpet, sauna, family room, double carport, fireplace and built-in dishwasher. $550 monthly plus damage deposit. 1654 Tampico Pl. 477-1468.

3 BEDROOMS, FIREPLACE, DINING AND LIVING ROOM, ALL WALL TO WALL, 1½ BATHS. 626 GOLDSTREAM. PHONE 385-9774. 9-5 FOR VIEWING.

SOUTH OAK BAY, FAMILY 3 bedroom, 1½ baths, $420 per month basement, oil heat, no appliances, phone 598-1984, 7-10 P.M. only.

3-BEDROOM MAIN FLOOR OF modern house in Gordon Head, utilities, appliances, drapes included. Sundeck and fenced yard. $450 monthly. 477-8831, after 4:30.

SMALL TWO-BEDROOM HOME with full basement on a ½ acre in Colwood, responsible tenants only. Rent $325. Available July 1st. 386-7185 after 4.

LANGFORD, THREE BEDROOM, 1½ baths, full basement, carport, fireplace, wall to wall carpet, sundeck, $350. 479-6493.

MUST RENT JULY 1. 2 BEDroom house near Jubilee. Fridge and stove. References required. Phone: 592-4786.

2-BEDROOM HOUSE FOR RENT, $250. Includes utilities, fridge and stove. Available July 1st. 479-8459.

## 211 HOUSES TO RENT FURNISHED

3 BEDROOM, WATERFRONT home, with sandy beach, Gordon Head area, available for 1 year lease beginning Sept. 1st, 1978. No pets, no young children, non-smokers only. 477-9107.

3 BEDROOM HOME, OAK BAY vicinity, fully furnished, $325. 382-9996 after 5:30 p.m.

## 212 HOUSES WANTED TO RENT

WANTED
Professional couple with one teenage son would like to rent with lease or lease option to purchase a modern home in the Oak Bay or Rockland area. Two-year lease minimum. Rental range $550-$650. References and assurance of meticulous care. Call 598-5694.

VERY RESPONSIBLE FAMILY need 3 or 4-bedroom house in Gordon Head or would consider house with small acreage outside of town. Required for July 1st or 15th. Rent not to exceed $350. Please call 477-0832, anytime.

RELIABLE MATURE COUPLE, non-smokers, solid home in Oak Bay now require furnished home or apt. Preferably Oak Bay from Aug. 1st to Oct. 31st., '78 Excellent references. Phone 592-1756 after 5 p.m.

## 212 HOUSES WANTED TO RENT

COUPLE WISH TO RENT OLDER house with spacious rooms in Victoria. We can care for a fine property and have references to prove it. J. MacIntyre 387-1477 or 656-1285, 656-1285.

AMBULANCE EMPLOYEE AND nurse required large, private, 2 or 3 bedroom older character house. No children. Ask for Jim Murray, 384-2386. Leave message at 595-1040.

RETIRED MINISTER AND HIS wife, moving to Victoria, wish to rent a 2 or 3 bedroom house in the Gordon Head area (preferably with fireplace). September 1, 1978. Please call 477-6382.

RESPONSIBLE COUPLE WITH 3 children seeking 4 or 5 bedroom house for August 1st within walking distance to McKenzie Elementary. Around $375 per month. References. 479-0373 or 595-6475.

TWO EMPLOYED YOUNG Women looking for house or duplex in James Bay area. Phone Judy days 388-4447 or Ann, nights, 387-0901.

YOUNG WORKING COUPLE looking for a small house, low rent. Outside of Victoria. Preferrably in the Highlands area. Phone 478-2542 mornings and evenings.

GORDON HEAD
Working mother, 10 year old son and cat, wish to rent small house or duplex. Previous home owner. For Aug. 1st. 477-0066.

LOCAL DOCTOR, WIFE, AND golden Lab needs suitable unfurnished house for August and September, or more. Sidney to Brentwood area. 652-5646 evenings.

RESPONSIBLE COUPLE SEEKing 2 bedroom house in Sooke area, fireplace preferred, reasonable rent. 642-5620.

RESPONSIBLE COUPLE IN 30'S seeking 3-bedroom detached or semi-detached with yard, in university area. Reasonable rent. 477-1517.

WANTED: 2 BEDROOM HOME, allowing pets, Sidney, Pat Bay or Central Saanich area. With small lot. By July 1st. 383-2945.

WANTED —— TWO-BEDROO house preferable James Bay, Gonzales Bay, Fairfield, call 386-8035, after 5 p.m.

RESPONSIBLE COUPLE WITH child need 2-bedroom house. 656-1602.

## 215 HALLS, WAREHOUSES, STORES and OFFICES TO RENT

2000 Sq. Ft.
PRIME OFFICE
Space for Lease
Reception area
5 large offices
4 small offices
board room
large open area
good parking and
plenty of storage space
Centrally located on Douglas between Mayfair and Town & Country shopping Centres. Ideal for sales staff in a number of areas such as insurance, real estate, accountants, security service, etc. Rent dependent on type of lease required. For further details call Don Seul, 477-8910 or 388-6275, Pager 975, Century 21, J. D. Bosdet, 388-4455.

BROWN BROS. on LANSHARD
"People Helping People"

$500.00—Large hall with stage — kitchen — oil furnace — downstairs rooms, etc. James Bay Area.

For further information please contact Brown Bros. Agencies at 385-8771.

WAREHOUSE
STOREFRONT
CITY LOCATION
D

244 REVENUE PROPERTY

WE SPECIALIZE IN APARTMENT and COMMERCIAL PROPERTIES

2 BEDROOM SIDE X SIDE

No step duplex, located on a quiet street in popular Saxe Point. Large rooms, and nicely decorated. Rents at $265. each side, tenants pay utilities. Excellent value at $72,500. MLS.
FRED or JUNE CARVER 595-8664

10-SUITE CONVERSION

Close to town, double lot. All suites self-contained and furnished. Tenants pay own utilities. Grossing over $17,000 per annum. Shows $14,000 after expenses. Price only $129,500.
FRED or JUNE CARVER 595-8664

BUYING OR SELLING CALL TODAY
HENDERSON REALTY LTD.
385-9741

QUALITY APTS.

ROCKLAND AVENUE — Seven suites built in the 50's. No vacancies in this one. Ideal for the small investor who wants to live in his own building, choice corner location, spacious 2-bedroom suites for the owner. Full asking price $159,000. Dial 479-1667 or 388-6275. Pager 2837.

Beacon Hill Park

10 delightful suites, 2 blks from Victoria General Hospital. This is one of the best quality buildings of it's size to be found in the future expansion. Just past 17 Mile this near new type building. Build an estate for yourself. Full price $235,000. Dial Cliff Stretch 479-1667 or 388-6275, Pager 2837.

ESQUIMALT

Apartment business blk. 2 businesses and 5 suites are in this near new building. Excellent value at asking price of $209,000. To view dial Cliff Stretch, 479-1667 or 388-6275. Pager 2837.
J. H. Whittome & Co. Ltd.

HANDYMAN PACKAGES
FAIRFIELD modern home plus Revenue — very close in — 5 rm. home (2 or 3 bedrooms) 2 baths — basement — laundry — rumpus — DI garage, huge patio, garburetor, elect frig and range, auto washer, (Value $55,000) and by itself now earning $3940; —L plus — plus — 4 S.C. apts (incl. 4 furnished apts) earning $10,692 per year — total from 7 units $14,742 per year. On the sewer and zoned R31 (always rented) Total price $180,000. Terms cash to avail 10¼ mtge of approx $73,300 — and trades considered.
AND ANOTHER
Esquimalt — close in and close to Dept. N. Defence — 2 adjacent bldgs. 33 apts — plus 4 apts — 37 in all earning $78,644 plus $9,144. respectively per year — total $87,588 per year. Always rented, due to location. Price $700,000. —10½ mtges for $330,000., plus $58,000. May be assumed. Terms cash or trade.
DICKIE AGENCIES LTD.
919 Fort St. 382-4312

THERE ARE STILL GOOD BUYS IN REVENUE BUILDINGS

HERE'S ONE! Solid and well-maintained 6 suite apartment in City. Always fully occupied by quiet and stable elderly tenants, spacious and charming suites, good corner location.
GROSS INCOME $12,600.00
NET INCOME $ 9,200.00
ASKING $93,900.00
CLARE M. STEVENS
388-6454 658-5072
REALSPAN PROPERTIES LTD.

ESQ. LAGOON RIDGE
5-by-5 duplex, 2 BRs. Cul-de-sac of fine homes. $63,900.
PETER ROBARTS
388-6258 383-3742

5 PLEX. ONLY $72,900!
Just reduced for immediate sale. Showing excellent returns. In good repair. All separate utilities. Located city side of Esquimalt. Fully rented to choice tenants. Excellent financing available. Hurry! Must sell.
JOHN M. HUNTER
388-6258 388-6966
CEDRIC STEELE REALTY LTD.

ROCKLAND REVENUE
Character duplex of two bedrooms each. Good revenue. Priced to sell at $83,500. M.L. 33828.

OAK BAY BORDER
Side by side duplex, one bdr. each. Rents $454 per mth. Good investment and starter home. $53,500. M.L. 26548.

TONY BROGAN
388-6275 pager 2471
FAIRFIELD REALTY LTD.
383-2244

OPEN HOUSE
SxS DUPLEX
582 NIAGARA
SAT. & SUN. 2-4

Large LR with fireplace, separate DR (could be 2nd bedroom). 900 sq. ft. each side. Ranges and fridges included. $59,900. Call John Barton 386-7546 anytime for prior viewing. Island Homes Ltd. $59,900.

APARTMENT BLK.
8 SUITES

Only 7 yrs. old, not a conversion. All have 2 bedrooms. Drive by 1321 FERNWOOD. If interested, call my agent. Financial statement available. Full price $172,000. Call HAROLD WARE RI (B.C.). CASTLE PROPERTIES LTD. Office 386-6164, res. 385-1580.

APARTMENT BLOCK
12 SUITES
FAIRFIELD VILLAGE

Close to Beacon Hill Park and Fairfield Village. Good revenue, excellent lend potential. Offered at $215,000.
Residence Office
598-1420 Ted Walford 477-1841
Block Bros. Realty Ltd.

SxS DUPLEX
(Near St. Patrick School)
2-bedrm, large kitchens, gleaming oak floors throughout, level 118'x100' lot with fruit trees. Excellent location, close to shopping and Oak Bay Rec. Centre. Offered at $68,500.
383-1535 Mrs. O. Zachary 592-2265
BOORMAN INVESTMENT CO.

4-PLEX PLUS TRIPLEX
Both properties showing excellent revenue. Call me for further details or viewing. BUD HUDSON, 479-3849 or 385-9741.
HENDERSON REALTY LTD.
385-9741

FAIRFIELD APARTMENT
LOCATION, LOCATION, LOCATION! 23 suites in good condition. Open to offers.
386-2111 ROGER SMITH, 656-6648
MONTREAL TRUST CO.

SxS DUPLEX
Excellent condition, 5 yrs. old, 3 bedrooms, 1½ baths each side. MLS No. 33536. $84,900. Call CLIFF SALMOND — GARDNER REALTY LTD., 385-7721 or 477-3626.

OLDER SOLID V/L WEST, 3 bedrooms up, 2 down. $6960 gross per year, large lot, prime development property (adjoining lot also available) $53,900. By owner. 595-6319 after 6.

ON SALE
Apartment block for sale, all suites are furnished, 13 bachelor suites, and 1 one bedroom suite, earnings per month, $1953, in James Bay area, $175,000. 477-6308.

REVENUE WATERFRONT, 5 year old 4 plex, 125' waterfront on Lake Cowichan. Furnished and rented, electric heat; good revenue. $8000 will handle or lake boat or motorhome. (112) 743-9165.

BY OWNER
Triplex conversion. Good condition, good location, grossing over $700 per month. Asking $66,000. Write Victoria Press Box 235.

244 REVENUE PROPERTY

OPEN HOUSE
SAT., JUNE 17
Viewing 2-4:30 p.m.
1162 - 1164
Goldstream Ave.

Lakeview Duplex overlooking Langford Lake. The interior comprises Living room, 18'x19'6", Dining room 11'9"x19', Cab. Kitchen, Master bedroom 15'6"x15', 2nd 13'x10', 3rd 12'4"x8. Two bathrooms, W-W throughout. Easy controlled electric heat, parking. Price reduced to $65,000. WM. HOLLICK in attendance, 592-5470 or 382-7921.
BOORMAN INVESTMENT CO. LTD.
612 FORT ST.

DUPLEX
531 — 533 MARY ST.
OPEN HOUSE
FRI. 4:00-7:00 p.m.

One year old, 2 bedrooms each side, stoves, refrigerators, sun drapes included. Quality W-W carpet, nicely fenced grounds. C.C.A. certificate available. This trouble-free revenue property must be sold. Make your offer.
$85,000
JOHN TODD
david burr ltd.
384-9335 Res. 598-7849

PICK YOUR TAKE
Check out these two prime corner locations in prosperous James Bay. Straight commercial space or commercial, with apartments, over $350,000 and $290,000 respectively. Call
MICHAEL BURR
384-9335 Res. 595-2165
david burr ltd.

REVENUE
ESQUIMALT 18 SUITES $245,000
DUNCAN 102 SUITES $1,79 M
ESQUIMALT 4 COMMERCIAL UNITS $141,900
OAK BAY 7 SUITES $199,000
Statements and financial details available by calling BILL PETTINGER, TERRY SMOLLETT
386-3494 (24 hrs.)

CENTURY 21 Western Homes
1037 Cloverdale Ave.
386-3494 (24 hrs.)

14-SUITE APT.
1, 2 and 3 bedrooms
NEAR JUBILEE
BUILT AS CONDOMINIUM
FULLY RENTED, 10% C.C.A.
For further information call:
LEO PIGERT OR EVAN WILLIAMS
386-4434 ANYTIME
WESTMONT REALTY (1977) LTD.

17 SUITES
MODERN, well maintained apartment block in good area. Large 1st mortgage. Price reduced to $335,000. For information on this and LARGER BLOCKS call GEORGE GREEN.
P.R. BROWN and SONS
385-3435 477-4651

9 SUITES
Close in. Semi residential area. Gross approx. $18,000 P.A. Asking $125,000. Live in one rent the other 8.
385-3435 K.O. MOORE
P.R. BROWN and SONS LTD.

DUPLEX UP AND DOWN, PRIVATE sale, Esquimalt area, $61,900, must see. 477-6681.

245 REVENUE PROPERTIES WANTED

DUPLEXPERT
I have sold a considerable number of duplex and other revenue properties from $35,000 to $180,000. If you wish to purchase, or if you wish to sell, call me for an experienced market evaluation.
GLENN NICHOLLS
598-5144 598-7689
T. L. Mann and Associates Ltd.

247 COMMERCIAL OR INDUSTRIAL PROPERTIES

MUST BE SOLD
NOW

This 2-bedroom, 2-storey home with full basement is in an "economic development area" of the BURNSIDE plan. Rent and hold, or buy and live in. Offers on price of $39,900 desired. MLS 33217.
NEIL RAWNSLEY
386-2111 595-1507
Pager 214
MONTREAL TRUST COMPANY

Unusual Opportunity
Combine your business and residence on the same lot.
New Industrial Park
7500 to 25,000 square foot lots.
From $24,750
Cleared and levelled. Act fast and reserve your lot now. Langford area. Call Bill Morris, 478-4655.

LIGHT INDUSTRY ZONED
1200 sq. ft. home close to Woolco. Use it now or rent it and build later. Asking $52,900. BEN GREIG 598-3105 or 386-6164.
CASTLE PROPERTIES

FOR LEASE: ESQUIMALT INDUSTRIAL park, 16,000 square feet, property with heavy duty 40x60 building, large opening doors, 5 ton overhead crane, 400 amp wiring, fully fenced. Ideal location for truck repairs, tire shop, body shop. 385-0341 8-5, evenings and weekends 479-2248.

Warehouse $53,000
On Esquimalt Rd., concrete block 1200 sq. ft. on main, plus 600 sq. ft. MEZZANINE. 200 amp., 3-phase, sprinkler and spray booth. Good parking and access. Call:
BRIAN RIPLEY, 592-2431
Lansdowne Properties Ltd.

ESQUIMALT INDUSTRIAL
10271 SQ. FT. ZONED LIGHT INDUSTRIAL HOUSE RENTS AT $275 PER MONTH. ASKING PRICE $67,500.
BRIAN SPARK
PEMBERTON HOLMES LTD.
1000 GOVERNMENT ST. 384-8124

APARTMENT ZONED
18800 sq. ft. ready to go and approved for 19 suites. Asking $150,000 but try your offer.
WAYNE SUTTERFIELD 386-4434
IRV LIDSTONE 386-4434
WESTMONT REALTY (1977) LTD.
386-4434

THREE BAY SERVICE STATION for lease with or without gas pumps, 2 bays have hoist, lots of parking, very busy station, located at 642 Goldstream. Rent $1,250 per month. Contact Pay Less Gas, 641 Goldstream Ave. Office 478-9575, residence 479-1463 Mr. Van.

CITY WAREHOUSE
Located in the industrial area of Victoria, complete with office, high folding door plus mezzanine. Total of 1734 sq. ft. $48,900. Call: LARRY LINEHAM 595-0134. National Trust, 595-2121.

KEATING X-RD.
1 acre lots for sale in new serviced and paved industrial subdivision. Will also consider developing of building for suitable tenant. OK Trucking Co. Ltd. 386-3414.

JAMES BAY
2500 SQ. FT. COMMERCIAL BUILDING PLUS WORKSHOP ON MQ ZONED LOT
BRIAN SPARK
PEMBERTON HOLMES LTD.
1000 GOVERNMENT ST. 384-8124

LANGFORD TOWN CENTRE. Approximately 24,000 sq. ft. prime commercial. Ideal for restaurant, stores, or professional office development. $192,000. Contact D. Whiteley 388-5140. Your Place Management Ltd.

2 PROPERTIES JUST ZONED commercial, adjoining in prime area of Colwood. 1 acre and 1.40 acres. Total price $444,000. By owner. 592-6887 res., 383-1953.

CENTRAL SAANICH
KEATING AREA
Fully serviced industrial lots, ½ acre and up in size, call 652-1040 or 656-3463.

GOOD EXPOSURE
Retail warehouse offices
$129,900. 2930-3932 Douglas St.

250 HOUSES FOR SALE

NEAR SEARS, OLDER 2-BEDROOM plus 2 bedrooms in basement. Needs redecorating. Very low down payment, easy terms. Call Stu Krupps, 382-5034.

250 HOUSES FOR SALE

D F H
477-7291
D.F.H. Real Estate Ltd.
1589 McKENZIE AVE.

OPEN HOUSE
CORDOVA BAY
5096 Catalina Tce.
SAT. 1:30 - 4

Vendors anxious. Make an offer on this superbly built new 3-bedrm. luxury seaview home. Modern design with high vaulted ceilings plus spiral staircase to foyer entrance. Deluxe kitchen with Kitchenaid dishwasher, pantry and large breakfast area. Private rear sundeck. Seaviews from M. Bedrm., L.R. and D.R. Spacious billiard and family rm. Offers please on $139,000. MLS.
BRUCE WRIGHT
PHIL WARREN
LILLIAN WILSON
477-7291 Anytime

CORDOVA BAY
OPEN HOUSE
SAT. 1 - 4
4908 WESLEY RD.

Super 5-bedrm. family home in quiet executive residential area. Large sundeck off D.R., bright kitchen with EA. Professionally developed bsmt. offers 2 bedrms., family rm. and bathrm. Could be in-law suite. One of today's best values at $76,900.
KARL J. BENN
477-7291 384-8075 (Pgr. 529)

OPEN HOUSE
3155 MILGROVE ST. ON FRIDAY, 6:30-9:00 EVENINGS
This home must be sold ASAP. The asking price is $44,900 for 2 bedrms. with part developed area down. Easy-care lot, fully fenced. Large workroom-workshop for workhobby. Being newly decorated the home SPARKLES. The vendor would consider all offers and guarantees mid-July possession. MLS.
George Warren
477-7291 (Bus.) 598-2498 (Res.)

ROOM TO GROW!

This charming home in Gordon Head is situated on over half an acre of beautiful, treed property and must be sold because owners is leaving city. Lovely large living rm., separate dining rm., family-sized kitchen with lots of cupboards and breakfast area, four bedrms. and rec. rm. Fully carpeted throughout with many extras. Elegant living in a country setting and yet convenient to all amenities. Only $89,900 with flexible financing. To view, phone
Jeanne Lucas
477-7291 (Bus.) 477-1342 (Res.)
384-8075 (Pgr. 326)

TRY YOUR DOWN!
Total Convenience and Elegant Living
This charming condominium in the central Lampson St. area is in beautiful condition in a well-maintained block with manicured grounds. Features incl:
—L.R. with sliding doors to private balcony.
—Efficient kitchen with self-cleaning oven, garburator and self-defrost fridge.
—2 bedrms., 1½ bathrms.
—Only $37,900.
FOR APPT. TO VIEW, PHONE
Jeanne Lucas
477-7291 (Bus.) 477-1342 (Res).
384-8075 (Pgr. 326)

A TOUCH OF CLASS!
4590 MONTFORD
(Off Ferndale)
Quality finishing throughout this lovely NEW 3-Bedrm. SPLIT with spacious FAMILY RM. adjacent to the GOURMET DELIGHT kitchen. Fireplaces galore — even in the Master bedrm.! Walking distance to gorgeous Margaret's Beach. Reasonably priced at $115,000 with imediate occupancy.
HEATHER WILDE
477-7291 (Bus.) 477-5929 (Res.)

COUNTRY COTTAGE
.65 ACRE
BRENTWOOD
In an English-country garden sits a delightful spacious 2-bedrm. cottage. Immaculate interior offers large kitchen with family E.A., large sep. D.R., charming L.R. with Franklin F.P. Vegetable garden and fruit trees. Delightful roses trailing the arbor. Flat property with lawns and oak trees is approx. 0.65 acres in subdivision area. Subdivide now or later. Call now for more details on this excellent investment. New MLS at $67,900.
PHIL WARREN
477-7291 Anytime

PANORAMIC VIEWS
CORDOVA BAY
$89,900
Top-notch location for panoramic vistas of Haro Straits, Mt. Baker and the Islands and plenty of seclusion on dead-end street. Spacious main floor offers delightful sextagonal L.R. with skylight, Sep. D.R. with sliders to sundeck. Four bedrms. on main, laundry rm. on main. Need a room to accommodate ping-pong and dancing? See the 18x36 rec. rm. with F.P. Large 80x180 lot. New MLS. See it quick!
PHIL WARREN
477-7291 (Bus.) 658-5411 (Res.)

Capital City REALTY LTD.
830-D Pembroke St. 388-7557

$33,500
3134 MARS ST.
With some fixing and redecoration this would be an ideal starter or retirement home. Separate garage with cement floor. Try your offer.
Lillian Cumming
388-7557 656-4650

GORGE
Just a half block to the beautiful Gorge walkway. Solid 3-bedroom, full-basement home. Must be sold and you won't want to miss at this price. Just $54,900.
388-7557 Raym Forbes 477-1781
388-7557 Pat Forbes 477-0580

LAVISH MEDITERRANEAN
A home. But much more. Designed to make living easy. Two levels of luxury living and entertaining. Not one but two complete kitchens. Separate den. Separate office. 12x34 recreation room. Designed after old-country masters yet only one year old. See this magnificent home today. Offered for the first time at the price of $118,900.
388-7557 Mrs. Pat Forbes 477-0580
388-7557 Raym Forbes 477-1781

250 HOUSES FOR SALE

SINCE 1887
Pemberton, Holmes Ltd.
1000 Govt. St. 384-8124

OPEN HOUSE
1755 BAY ST.
SAT. 1:30 - 3:30

Very attractive bungalow. LR with rock fireplace, DR, 2 BR and 4 pc. bath on main floor. Bed-sitting rm. with fireplace, kitchenette and bath down. Nice lot with garden and fruit trees. $51,900. MLS 33171. Your host
384-8124 BOB KATZER 382-3092

A LITTLE DIFFERENT
from the usual 3-bedroom home. The sunken living room has large floor-to-ceiling windows centred by an attractive fireplace. Parquet hardwood floors in LR, DR and central hall. Large covered sundeck off DR for great outdoor enjoyment. Easy care lot on quiet cul-de-sac has room for parking. $65,000. MLS 32114.
BOB KATZER — 382-3092
JIM PARK — 652-4119
384-8075 Pager 493

NORTH QUADRA
REDUCED TO
$54,900
Bright 3-BR bungalow with professionally finished rec. rm., fireplace. Family kitchen. Sundeck over carport. Large lot with fruit trees.
JIM PARK — 384-8075 Pgr. 493
M. STAPELLS — 384-8075 Pgr. 506

ROCKLAND EXCLUSIVE
Located near GOVERNMENT HOUSE. Quality, SPACIOUS 2 or 3-bedroom home with guest suite with private entrance. Southern exposure. Olympic MTN. VIEW. Living rm.—entertainment size with fireplace. Separate dining rm. Enclosed sunporch facing secluded garden. Large utility rm off bright modern kitchen overlooking rose garden. Reduced to $107,000.
M. STAPELLS 384-8075 Pgr. 506
JIM PARK 384-8075 Pgr. 493

SEAVIEW
SECLUSION
OVER ½ ACRE
CORDOVA BAY
3 BEDROOMS
SEP. DINING RM.
FAMILY ROOM
ASKING $93,900
JIM PARK 384-8074, pager 493
M. STAPELLS, 384-8075, pager 506

DEEP COVE
3.3 ACRES
Quality 3-bdrm home, 2 FP's. —3.3 acres, groomed by experts, parking area and roads all paved. —Year round creek running through property. —Many outbuildings, including stable. —There's something for everyone on this fine property.
JIM PARK 384-8075 Pgr. 493
M. STAPELLS, 384-8075, Pgr. 506
PEMBERTON HOLMES LTD.
1000 Government St. 384-3124

INVEST & MOVE IN
$37,900 (each property). Central Victoria houses, side by side present revenue. Excellent accommodation. 2-3 bdrms. Antique fireplace in living rm and den, large family kitchen with pantry. Basement has oil furnace and work area. Low, low down payment if qualified.
JUNE ANDREWS 595-1143

FANTASTIC
views over the city and sea from the windows and sundecks of this unusual home on High Doncaster at 1476 Golden Place. No step entry with 3 large bdrms and 2 full baths on the main. LR and rec rm. both with FP's. Above ground swimming pool and many other features. Almost 1600 sq. ft. of well-planned living area all for $107,000.00. MLS33824. To view call: MR. GREENE
384-8124 385-0795

ROCKLAND
a unique and beautiful luxury home for those seeking the unusual in design and decor, this spacious home at
1562 Despard
is just waiting for a new owner. Over 3000 sq. ft. on two floors. Huge LR with rock fireplace. Luxuriously carpeted. 3 bdrms. The master suite has a full bathroom-dressing rm and its own fireplace. Many other unusual features. Offered at $178,000 ML 33826. See it today. Just call MR. GREENE
384-8124 385-0795

DRAMATICALLY DIFFERENT
A fine executive residence close to the sea at Gordon Head. Basically 4 or 5 bdrms, it offers over 3200 sq. ft. of luxurious living space on 2 floors. A lovely contemporary design with seaviews and sundecks. Vacant, MLS 33825. Offered at $168,000. Drive by 4620 Vantreight Drive, if you like what you see, call for the key: MR. GREENE
384-8124 385-0795

BEACH DRIVE CLASSIC
3 BR — DEN — $144,000
A very substantial classic home with spacious reception hall, large high ceiling drawing-rm. (24x17) featuring beautiful hardwood floors, dining rm., study with F.P. and 1½ baths. One of the exceptional homes in Victoria, cared for and wonderfully built. A luxury home standing in an easily cared for garden. To view by appointment, please call LEILA RYAN, 384-8124 (anytime).

SIDNEY
$45,500
2 bdrms, fireplace in living rm all carpeted, double closets in bdrms. Utility rm. off kitchen. Good lot, separate garage. EXCLUSIVE.
G.E. BUS RYAN 384-8124
(anytime)

BROADMEAD
(An exclusive listing — no sign)
4 BEDROOMS —
3 BATHROOMS
Nestled in a beautifully landscaped 100x130 lot, this home has the charm and special character which transcends its functional design. The master bdrm with its 4-pce. bathroom and own patio is completely separate. A double drive-in garage has easy access. For further details or viewing —
G. E. BUS RYAN, 384-8124
(anytime)

BRENTWOOD
CLOSE TO THE WATER
$53,000
2 bedroom, full basement home on beautiful 70x112 lot with trees, shrubs and lovely garden.
ADJOINING 70x112 LOT
can be purchased WITH house for only $76,500. Estate sale and the owners will carry the financing.
QUICK SALE REQUIRED
G.E. BUS RYAN, 384-8124
(anytime)

GORGE
2 BEDROOM — BASEMENT
$47,800
Dining rm and rec rm in the full high basement. Fireplace in the living rm. Carpeted throughout. Well-built. Immaculate. Good lot.
G.E. BUS RYAN 384-8124
(anytime)

250 HOUSES FOR SALE

SEASPRAY
PROPERTIES LTD./ REALTOR
1911 QUADRA 386-3124
1175 NEWPORT 595-3151

OPEN
SEZ-A-ME
2407 Meadowland
Cedar chalet-type home with large well-treed lot on quiet street. This Central Saanich location has numerous features and quality is evident throughout. $72,500. ML 33844.
386-3124 KEN WILKE 382-9527

OPEN
SAT. & SUN. 2-4
1077 Davie
REDUCED TO
$69,900
OAK BAY border character home. Self-contained duplex, oak floors, beamed ceilings, wall panelling and 2 fireplaces. MLS 32668.
ROD FINCH
479-7663 386-3124

OPEN
SAT. 1:30 - 4:30
2032 Beach Dr.
I never promised you a rose garden! 2 bedrooms, small, rewired, replumbed home on huge 50x140 lot. Good F.P., H.W. floors and beams in L.R. Wall-to-wall the rest. No formal dining area, room for expansion. Priced $66,500. In attendance:
386-3124 SUE WARKE 595-0927
386-3124 KEN POSKITT 477-0371

OPEN FOR INSPECTION
Every FRI., SAT., SUN., 1:30-4. Well designed 2-bedroom townhouses.

117 SIMCOE ST.
From $45,000
Down payment as LOW AS $1250. Monthly payments as low as $210 to qualified purchasers, qualified for AHOP, including federal and provincial subsidies. TERRY POPP and TED BROWNE in attendance.
658-8428 or 383-8849
or 386-3124

MOTHER GOOSE
Remember the old lady who lived in a shoe? She had all those children, well she bought this large house on 4.5 ACRES in North Saanich and now all her children have grown up and she wants to move out. This well-landscaped home is now going for the LOW PRICE of $149,900. ML 33476.
386-3124 KEN POSKITT 477-0371

RETIREMENT OR STARTER
This lovely 2-bdrm. home in Vic West is neat and clean. Excellent retirement or starter at the LOW PRICE of $41,900. ML 30891.
386-3124 KEN POSKITT 477-0371

LITTLE HOUSE
BIG BARGAIN
Take one look at this immaculate 2 bedrm house in Vic West and you will know what I mean. Clean, well cared for home. Great for a young couples starter — only $37,900. MLS31653.
386-3124 KEN POSKITT 477-0371

PAT BAY
Across the road from Patricia Bay (clam — country), a secluded 2 bedrm PLUS home that needs updating, but sound exterior. Ideal for retirement or starter and can be purchased right at $65,900 with room to expand. Call:
386-3124 SUE WARKE 595-0927

$37,900
MUST SELL
This perfect little 2 bedrm GINGER BOX gives you the most value for the money. BE SURE TO CALL ON THIS ONE. ML31653.
386-3124 DOUG POSKITT 477-0645

$41,900
POSSIBLE
RENT TO OWN
Vendor has purchased — BRING US AN OFFER on this completely redecorated home. ML30891.
386-3124 DOUG POSKITT 477-0645

SOLID 2 BDRM.
$44,900
This home is close to bus routes, Woolco and playgrounds. VENDORS ANXIOUS. PRESENT ALL OFFERS. ML 33286.
386-3124 DOUG POSKITT 477-0645

NEED AN IN-LAW SUITE?
$65,900
Good location — contemporary 3 bdrm home with excellent 1 bedrm suite. Quiet St. in the High Quadra area. ML32454. CALL NOW TO:
386-3124 DOUG POSKITT 477-0645

SEARS
"SUPER STAR"-TER
$51,900
Immaculate 2-bdrm. home. Large well-cared-for lot. A small greenhouse for the gardening enthusiast. Close to shopping and buses.
ROD FINCH
386-3124 479-7663

LOW DOWN
Payment on new 3-bedrm. bungalow set on ½ ACRE. Deluxe interior finishing makes a great buy at $59,900. ML 32815. Call:
386-3124 KEN WILKE 382-9527

BRENTWOOD
—CUSTOM 3 BEDROOM HOME
—CLOSE TO SCHOOLS AND SHOPPING.
—RURAL SETTING, VALLEY VIEWS.
—AN IDEAL FAMILY HOME AT $76,500.
Bus. 595-3151 Res. 595-0795
DOUG CODDINGTON

CAMOSUN COLLEGE
On a quiet street, three bedrooms plus den (or fourth bedroom). Split level, ample parking, large, well-landscaped lot with private yard, beautiful in-ground swimming pool and sauna, brick BBQ. An ideal family home, just a half block to the college, offered at $69,900. Call 592-1768. THE ZIEGLERS 384-8075 PGR. 310 or
595-3151 DOUG CODDINGTON
595-0795

TOWNHOUSE . . . CONVENIENCE LIFESTYLE!
James Bay, three bedrooms, 1½ baths, well-planned and in a fresh, open area. Very attractive exterior design, covered parking and a private fenced yard plus balconies off the living room and the master bedroom all the features you could want in a home, with a realistic price! $52,500, excellent financing available. Please call,
LESLEE FARRELL 386-5464
Pgr. 655 or
DOUG CODDINGTON 595-0795

250 HOUSES FOR SALE

National Trust Realtor
2109 SHELBOURNE 595-7121
3960 QUADRA 479-7161

OPEN
5213 PAT BAY HWY.
THURS. AND FRI. 2-4
MINI FARM. Fantastic, gracious living. 5 bdrms, spacious L.R., D.R., family room. Nearly 4,000 sq. ft. Fruit trees, 2 garages, workshop, 2 stall barn. Fenced Pasture, Elk Lake. Swimming, hurry, come and see me! While this lasts. One of a kind, many extras.
DORIS ADAMS 598-1813
OFF. 595-2121

LANGFORD
Located on ace of better areas and streets, here's a 1382 sq. ft., no basement bungalow, 3 bedrooms, large family room, kitchen, one owner, built home in 1958, located on 70x160 property. $49,500.
SID HASLAM 477-1994
OFF. 595-2121

GORGE AREA
2-3 BDRMS, part bsmt, on lovely, sloped 56x200 lot. Large eating area in kitchen. Quiet street. Widow must sell! Asking $46,900.
LOLA CLARK 658-5877 595-2121

$2,200 DOWN
CAN GET you in to this spacious 3 bedroom with brick fireplace and a very large lot if you qualify. Located close to Langford Centre. Owner is anxious to sell, $41,500. Call
LARRY LINEHAM 595-0134
OFF. 595-2121

WALK TO TOWN
and leave your car at home, conveniently located in FFLD only 2 blocks from Cook Street near Richardson. Quality constructed 3 bedroom home with a fourth in the full high-lower level, oak floors, 1½ bathrooms, dining room, fireplace, spacious level lot. To have much more you could tell you about this $63,500 house so please phone me.
LARRY LINEHAM
595-0134 OFF. 595-2121

GORDON HEAD — near Mt. Douglas Park in an area of new, large homes is a brand new 3 level split. Convenient layout for the young family with 3 bedrms, 2 baths (3 pce. ensuite) L.R., WITH F.P., full garage. Offered by one of Victoria's prominent builders at $67,900.
RELAX IN THE SUN — swim in the large filtered pool, barbecue on the deck — ENJOY! Because all the while he tenant in the inlaw suite pays much of the mortgage, 3 bdrms, L.R. with F.P., D.R., kitchen and 4 pce. bath on main. 1 bdrm suite with F.P. down. Gorge area. Very nice at $61,500.
IT'S A WHOPPER — huge modern home with 5 bdrms (3+2), 3 baths, workshop, double C.P., huge sundeck, 2 fireplaces, rec room, storeroom, and more. Nearly acre, close to Westwind Centre. Must be sold — offers on $64,900.
NORTH SAANICH — 6 yr. 3 bdrm home close to both Sidney and Victoria. Priced 1 oplease the budget conscious. Full basement with bedroom and rec room, sundeck, nicely landscaped.
FOR ANY ABOVE PLEASE CALL: ROB ANGUS 652-2576, 595-2121

MUST SELL
VACANT
Move right into this modern, comfortable, six rm. bungalow. Spacious living and dining room. Sun deck off. Cabinet kitchen with bar. Three well planned bedrooms, full basement, large rec. room,-workshop area roughed in plumbing. Two-car carport. Country setting yet close to city, bus and U.Vic. Must sell. Asking $63,500. See this now. Mr. DREW.
479-7161 or 592-0927

Do you need 3 BR's accommodation at an affordable price? I have what you are looking for in a family oriented townhouse close to shopping and schools. All this for only $33,900 (has pool). To view anytime call:
479-7161 MARION FELL
384-7859

Victoria Realty LTD
386-3585

OPEN HOUSE
3025 CEDAR HILL
FRI. 2-4:30 & 7-9
Perfect retirement or starter home. Few steps, warm floors, ample off street parking. Close to Sears and bus. Large heated workshop. Mint condition. C.A. James, 386-3585. 477-8134.

OPEN HOUSE
SAT. 1-4
OAK BAY
SCHOOL DISTRICT
1647 FELL ST.
Terrific Tudor home (1700 sq. ft.) A real delight to show — 3 bedrms and Den — 2 fireplaces—beautiful garden. Great Family kitchen (remodelled). If you want charm — room to breathe — you have to see this home.
Asking price — $63,900
386-3585 Ian McGregor 656-6966

SAANICHTON
TRADITIONAL
CAPE COD
OPEN WED. - SUN.
2 - 4 & 7 - 9
Absolutely a beautiful family home on a lovely rural lot. 4 bedrooms, 2 full 4-pce. baths, large living-dining rooms. Wall-to-wall throughout, double carport. Realistically priced at $61,900 and $64,900. Please call Colin Munro or Morris Lund at 386-3585.

OPEN
985 LANDEEN PL
(Immediate Possession)
MON. THRU FRI.
7-9
Come and see a really nice executive family home in a quiet exclusive area in the Lakehill District. Over 2,000 sq. ft., finished, features too numerous to mention. The owners have been transferred. Cost and a recent price reduction makes this a very attractive deal at $87,900 (MLS). Come prepared to make your offer. Trades will be considered. Vaughn Thompson or Morris Lund in attendance. 386-3585.

$900 DP
Plus a good credit rating could move you into a new KASAPI HOME. 2 bedroom homes start at $37,900.
GORDON HEAD
Drive by 1840 and 1851 Teakwood Pls. off Priest and McKenzie Ave. and 4091, 4078 Orion Pl. and 4055 Dawnview Dr. off Edgelow and Gordon Head Rd. Both locations close to UVIC, all schools, recreational facilities and has good bus service.

OPEN HOUSE
Mon. to Sat., 2-4
3 BRAND NEW HOUSES open for viewing come along Gordon Head Rd. then right onto Edgelow then right on Dawnview Dr.
For information or evening viewing call Mrs. Pat Saulnier, Kasaoi Const. Co. Ltd., 538 Dupplin Rd. at 386-6191 or res. 384-2197.

GORDON HEAD, 4 YEARS OLD, 4 bedrooms, 3 bathrooms, family room, 2 fireplaces, double carport, large lot. By owner, $87,000. 477-6681.

250 HOUSES FOR SALE

D F H
D. F. Hanley & Associates Ltd.
1557 McKenzie 477-7264

OPEN HOUSE
SAT. & SUN.
1:30 - 4:30 P.M.
616 NORMANTON COURT
OAK BAY BORDER
(located off 600-block Foul Bay)
Brand new large contemporary. Loaded with features. 3 bedrooms PLUS! On Park Lot, quiet cul-de-sac. Newest of Kitchen designs, hand-crafted stained windows and more. Friday Times for Picture details. $165,000.
Doug Bavington
477-7264 596-3929 (Res.)

OPEN HOUSE
SAT. 1:30 - 4:30
1140 Vista Heights
Immaculate home! Living room has fireplace and W-W carpet. Dining area, 2 bedrooms main floor. Full basement has bedroom, rec. room and toilet. Easy-care yard. Only $49,900. New MLS.
Scott Kendrew
477-7264 Anytime

1160 Reynolds Rd.
Bigger and better than new at a price far below replacement. Gleaming hardwood floors in spacious living and dining areas. 3 bedrooms, 2 full baths, plus 3-pce. roughed-in basement. Hot-water heat, new carpeting, heatilator fireplace, dream kitchen with miles of new cabinets and family room with sliding glass overlooking daylight basements. Asking $66,900.
Bill Westcott
477-7284 (24 hrs.) 477-5402 (res.)

$5,000
Will put you into one of two homes in Langford — One is in the Selwyn Estates and has 4 bedrooms, 1½ bathrooms (3rd R.I.). Private dining room. Asking $74,500 — The other is on a ½-acre lot and has 3 bedrooms, 2 full bathrooms — beautiful fireplace — Could even be an in-law suite in basement. Asking $69,900.
NEW EXCLUSIVE LISTINGS:
3290 Maplewood — $67,500.
4143 Cedar Hill Rd. — $89,500.
(Brand New) 3 bedrooms, 2½ bathrooms
For more information or a personal tour on any of these listings, phone
Harvey A. Simons
477-7284 (24 hrs.) 477-2977 (Res.)

Central Saanich
1,440 Sq. Ft. Main
FULL BASEMENT
ONLY $69,900
Don't miss this super clean rancher located high on over 1-3 acre lot. Shake roof, quality construction. Lovely family-size cabinet kitchen, separate D.R., L.R. with feature fireplace; gleaming hardwood floors plus full-height daylight basement. Here's everything you look for in a home at the price you can afford. MLS. For full details and personal inspection, please call:
David Southall
477-7284 (24 hrs.) 652-1201 (Res.)

GARDNER REALTY Ltd.
895 Fort St. 385-7721
(24 HR. SERVICE)

OPEN HOUSE
4048 ZINNIA ST.
SAT. 1:30 - 5:00
IN-LAW SUITE ATTACHED
to 2-B.R. home situated on a high view lot with lovely country setting and privacy. A perfect starter or retirement home. Could easily be enlarged. ASKING $59,800. There is also an extra lot for sale.
385-7721 BILL WEISS 598-8443

RETIREMENT SPECIAL
OAK BAY BORDER
3-B.R., no-basement home. First time on the market since built 24 years ago. L.R. with F.P., in-line D.R., 4-pce. bathroom, utility room with washer-dryer. W-W over oak. Electric heat. Full insulation in ceiling and crawl space. Large garage (12x36) with workshop. Excellent home. Offered at $32,500. EXCLUSIVE WITH:
385-7721 BRIAN COUTTS 598-2405

TOWNHOUSE
VILLAGE GROVE
The ultimate in retirement living. 2-bedroom and den split-level design with 1-car garage set in a delightful park-like atmosphere. Full time maintenance of grounds and club house available for your use. Very seldom do these units become available so call today for appointment to view. $56,900. EXCLUSIVE.
385-7721 384-8075, PGR. 407
DIANE FULLMER

BEHIND THE TREES
A surprise awaits you! Large bright rooms with corner windows. Parquet floors, two fireplaces, seclu

250 HOUSES FOR SALE

**BOORMAN'S**
612 Fort St. 386-7521
2045 Cadboro Bay Rd. 595-1535
BOORMAN INVESTMENT CO. LTD.

## OPEN HOUSE SAT. 1:30 - 4:30 3469 BETHUNE

Cute and spacious 2-bdrm. home, ideal for retirement or starter. You don't need a car to live here, you can use the garage for tools. It's a short walk to Town and Country, close to Mayfair Shopping Centre, and still on a quiet street. The yard is fenced, pretty, and big enough for a garden. Over 1,000 sq. ft. on the main floor plus a full high basement with room for development. A dining room, breakfast nook, and little extra features make this home individual and a pleasure to live in. If you can't come to the Open House then please call to view:
KATHY HAWKINS
595-1535 477-6871

### Start Here
(Saanich Oak Bay Border)
Ideal for starter or retirement — 2-bedrm no basement home. Stucco exterior, plaster interior, oak floors, only 20 years old. Nice level lot, with separate garage — $44,500.
MRS. D ZACHARY
Off. 595-1535 Res. 592-2265

### Fantastic Garden
Don't miss your chance to own this sparkling clean 2-bedroom, no basement home set in 50x159 beautifully landscaped garden. Good neighborhood walking distance to Simpsons-Sears. No need to fight traffic commuting to work or shopping to downtown. Owners, after years of living in this cozy home, are leaving town; must sell. Offered at $34,000. MLS 33780.
595-1535 OLGA ZACHARY 592-2265

### Cordova Bay Waterfront
One of a kind. Contemporary. Post and beam. Wonderful for family. About 1800 sq. ft. on main and 2300 finished down. Beautiful views of San Juans and Mt. Baker. Main: entertainment living room and stone fireplace, separate dining room, modern kitchen and family area adjoining, main bathroom and ensuite bathroom. 3 bedrooms with lofts. Down: den, rec. room and fireplace, large crafts room, laundry, double garage. Well-landscaped grounds, level, about ¾ of an acre. A must see. $165,000. Call:
JOHN HOLMS at 386-7521

### OAK BAY (New Listing) $62,900
Beautifully bright and cheery grey stucco bungalow with green trim near school, bus and a little corner store in the delightful Windsor Rd. area of south Oak Bay. Complete shopping available at folksy and friendly Oak Bay Village. Entrance and through hall, big 18 ft. L.R. with F.P. and flanking bookshelves 11x9 dining area, 2 good-size B.R.'s, 10 ft. Sunroom and private back clothesline porch off big modern kitchen with WW, fridge and stove. Over 1100 sq. ft. plus full bsmt. with laundry, back garden door and partly completed R.R. and 3rd B.R. Early possession. Make or clear title.
393-2700 JOHN PLATT 386-7521

### Colwood
Ranch-style home, ¾ of an acre. Park-like, 3-bedroom home. Large living room with fireplace and dining room. All on one level. Level, treed ground. $69,900. MLS 33204. Call:
JOHN HOLMS at 386-7521.

### Sweet Home Davida
Compact 2-bedroom. Modern. Electric heat. No-step. Fruit trees. Lot 40x140. $44,800. MLS 33207. Call:
JOHN HOLMS at 386-7521.

### Want to Live in Paradise?
Nice 3-BR home on Paradise St., Esquimalt. Exterior perfect, needs some interior decorating. Good treed lot, basement. Price only $37,500. MLS 31914.
OTO LEESMENT
382-8937 386-7521

the Permanent For Sale
1125 DOUGLAS ST. 382-9191

### SUNNY SIDNEY
De luxe home! 3 bedrooms, 2 full baths, large kitchen with beautiful cupboards, dining room, living room with lovely fireplace well priced at $57,000. MLS. (24 hrs)
382-9191.
IRENE VAN 592-9191
FRANK SALE 385-0774

### CENTRAL SAANICH
On lovely quiet street with trees. This quality home has 3 bedrooms on main floor, fireplace, in living room, nice dining room. Carport, sundeck. Full basement. Fully fenced in back. $60,900 MLS.
(24 Hrs.) 382-9191
FRANKSALE 385-0774
IRENE VAN 592-9198
THEPERMANENT

**FRANK Gruber CONSTRUCTION**

### NEW BRENTWOOD $59,900
This well designed 1200 sq. ft. 3-bedroom 2-bathroom home has thermopane glass and R28 insulation throughout. The quality built into this home is apparent in the plush carpets, heat circulating fireplace, custom cabinets and deluxe dishwasher. Situated on a large level view lot on a quiet cul-de-sac with underground services. This home is nearing completion and won't last long at $59,900. For appointment to view call Reid Topp, 652-3817 or 652-5761.

## REDUCED $10,000
James Bay home plus in-law ste. Excellent holding property in the heart of the Commercial District. $8,000 to $10,000 down will handle. $59,900.
SMITH DOBSON ESTATES LTD.
384-1424 388-5464 — 610

### A.H.O.P.
Overlooking Colwood Golf Course on 400 block Goldstream Ave. Only 8 left. Why not buy with a friend or relative. FP. 1260 sq. ft., 3 BR's, 1½ baths, separate DR, utility storage all on 2 levels. These are the 1st units available on old AHOP program so don't delay. See them today. 8 per cent financing. Only $45,000.
478-5561 MIKE MYERS 478-6349
388-6275 Pager No. 799
BLOCK BROS. REALTY LTD.

## $44,900
Warm cozy, completely renovated, 3 bedroom with basement on large city lot. Across from school, close to bus and Fairway Market. 3120 Albina.

OPEN HOUSE
SUN. 1-4, 930 LYALL ST.
OWNER MOVING
Large lot, school, bus route, arena, 3 bedrooms, interior renovated, easy maintenance. 388-6367 or 477-2807.

Canada Trust

FLOAT HOME FOR SALE, fully furnished; $10,000 firm. 382-8917.

250 HOUSES FOR SALE

FOR SALE
**Royal Trust**
477-0101
384-8801

### PARKLAND SECLUSION
is your backyard in this beautiful home in town, featuring lovely open beams and fireplace in spacious living room, 4 bedrooms for the family's comfort and 2 carports and a garage. Only 4 years old and you have't seen one like it. Priced to sell at $63,900 MLS.
477-0191 JUDY JOHNSON 368-5464
Paver 733

### HOBBY FARM
5 bedroom bungalow with 2 down, 2 baths and large rec room. Small barn, large 2 car garage, excellent garden area. Private and close to town. MLS 1492. $94,900.
477-0191 Huntley Wright 477-0897
477-0191 Les Adair-Williams 383-9950

### CAREY RD.
$48,500
2 bedrooms, living room with fireplace, separate garage. Nice sized lot. Great retirement or starter. MLS 33541. Details and viewing please call now:
477-0191 JACK MOEN 658-5448

### WOODBURN AVE.
UPLANDS GOLF COURSE at your door! Executive home on extra large lot. 4 bedrooms, 2½ baths, family room off kitchen. Full basement with billiard-size rec. room and 2nd FP. $110,000. MRS. MARILYN WOODWARD, 384-8001 or res. 477-2722.

### MUST SELL!!
Real value can be yours when you buy this updated 2-bedroom home with separate garage plus a self-contained in-law suite. Make an offer. MLS. $42,900. MRS. MARILYN WOODWARD, 384-8001 or 477-2722.

### PRIME GORDON HEAD
$116,000
Tall trees and sea breeze. 1668 sq. ft. of luxurious living with 4 bedrooms on main floor. Easy access through automatic overhead door in double garage. 5-pce. ensuite in large master bedroom. Graceful living room and dining room with floor-to-ceiling FP. MLS 33413. Call now to view. OLE KNUDSEN, 384-8001 or 479-2764.

### SEARS $44,900
Nice 2-bedroom home on corner lot, full bsmt. with more room. Big kitchen, big living room with w.w. and nice FP. Call now to view. OLE KNUDSEN, 384-8001 or 479-2764.

### CORDOVA BAY
Quiet area offers 4 BR home with above-ground 24' filtered pool. Many extras such as intercom, 2 sets sliding glass doors to deck. Call today to view with CONNIE REYNOLDS 477-8914 or HAZEL CAMPBELL 384-8001.

### ALL OFFERS WILL BE CONSIDERED
3 BEDROOMS — $23,800 — Nice level ground floor unit with own entrance. Close to school, bus and rec centre.
2 BEDROOMS — Good corner unit, close to bus and shopping. Drapes and appliances incl. MUST BE SOLD SO CALL NOW:
477-0141 Fred Jackson 658-8472
477-0141 Marcel Stocker 479-8324

### DELUXE CONDO'S BEACON HILL PARK
$30,000
Steel and concrete building. Like new, one bedroom condo. Underground parking. Swimming pool. Sauna, workshop, etc. Good financng. Super location.
477-0141 Dolores Miles 652-2735
477-0141 Ernest Willden 479-0229
477-0141 Fern Colombin 383-0640

### UVIC AREA
$29,900
Prime location, L-shaped living and dining rooms. Nice kitchen with appliances. Good size bedroom. Services include sauna, w-shop, laundry and games room.
477-0141 FRED JACKSON 658-8472
477-0141 Marcel Stocker 479-8324

### UNIVERSITY
$31,500
Charming top floor one bedroom suite. MUST BE SOLD. Call:
477-0141 MAUDE DOBBSON or ELSIE O'BRIEN day or eve.
THE PERMANENT

### NO CITY NOISE
EXCLUSIVE CURTEIS POINT
OPEN SAT. AND SUN. 2-4:30
NEAR SWARTZ BAY
New house, by builder, view of Mt. Baker and ocean from completely finished 2,700 sq. ft. built home on .55 acres. 3 bedrooms, large master with shower ensuite. Large living room and separate dining room, rec room, den and laundry room. Built-in vacuum, thermo windows, double carport with sundeck. City water, concrete driveway. Beautiful treed lot, but not too dark. Priced below builder's cost at $85,500. Turn right off Pat Bay Highway at West Port Marina, near Swartz Bay onto Tryon Rd. and follow Tryon to Fernie Wynd Rd. (10890). For further information please call D. Boss 477-9930.

## SEAVIEW 1.2 ACRES
An un-obstructed Sea-View from the top of Cordova Bay Hill. A custom-built 1350 sq. ft. home in a setting of trees and garden, hard to believe. First time on the market and a real gem. Don't be disappointed, call now to view. M.L.S. Offered at $135,000!
SIMONS 477-1449
LAWRENCE 477-9313
LAN
Landmark Properties Ltd.

### BY OWNER
$58,900
Nearly new 2 BR unique custom home, 1,186 sq. ft., vaulted ceiling, sunken living room with skylight, this beautifully finished home has a separate garage with private courtard.
Selling for below replacement. You won't be disappointed. Glanford to Margaret, first right to 4030 Britton. Phone 479-0883 after 6 p.m.

## OPEN HOUSE FRI. 1-4 P.M. 1448 BAY ST.
Immaculate 2-bedroom home on nicely landscaped lot. Living room with slate fireplace, kitchen with eating area, den plus utility workshop. Home is ready for your furniture. MLS.
Joe Manton 382-5211
ROBERTS INVESTMENTS LTD.

### A.H.O.P.
DUPLEX
$1250 down, 8 per cent mortgage, 3 bedroom, 1½ bathrooms, fireplace, large backyard, close to major shopping and rec centre. Goldstream Ave. across from beautiful Colwood Golf Course. Open house Sat. and Sun. 12-4. Phone G. English, Leano Developments Ltd., 388-5641, 479-5613.

OAK BAY 7 BEDROOM, 4 baths, large dining room, laundry on main floor, fireplace in living room and billiard room. $130,000, will consider trades, owner may carry some balance behind existing $70,000 mortgage. Call Stu Krupps 382-5034.

NEW SINGLE LEVEL 3 BEDroom home. Fireplace, cedar siding, thermopane windows, electric heat, heavy insulation. Situated on nicely treed lot. On sewer, in Brentwood. 1084 Marchant Road. Low price from builder, $51,500. 652-5615.

$42,000 OR BEST OFFER. BY owner. 2 bedroom, full basement, near Cedar Hill Golf Course. Separate garage. 3295 Maplewood. 383-8882.

### OPEN HOUSE 9-5
3-bedroom, ½-acre view lot, greenhouse, $73,000. 2310 Tanner, 652-2537.

WHY BUY AN A.H.O.P. DUPLEX when you can buy an A.H.O.P. Single Family home, Colwood and Sooke locations. 658-5690.

C. N. MONTAGUE CO. LTD.
Sales, Consultations, Rentals.
1720 Lillian Rd. 595-4413

250 HOUSES FOR SALE

**Century 21 WESTERN HOMES**
1037 Cloverdale 386-3494

### OPEN HOUSE $66,900
Looking for something different in the sixties? This 3-bdrm. family home is different and flexible. It has all the good stuff like 2 baths, quiet cul-de-sac street, rec room, nice lot, good area, etc. but looks and is laid out differently. Open house, SAT. & SUN. from 3 to 5 p.m. 1515 LOUISE PLACE (off Doniff, off Cedar Hill X Rd.) MLS 33144. Phone BRUCE CLAVER or HELEN JONES 386-3494 (24 hrs.).

### OPEN HOUSE SAT. 1:30 - 4 631 BAKER ST.
You'll enjoy this lovely large yard loaded with fruit trees, shrubs, flowers, veg. garden and fish pond. Yes, all that plus a two bedroom home for only $49,500. MLS 33727, in attendance, CENTURY 21 WESTERN HOMES — LILLIAN ADAMS 386-3494 (24 hrs) or 382-6402.

### REYNOLDS CHARMER OPEN THURSDAY 5:00-8:00
THIS QUALITY 2-bdrm, full bsmt. home is in beautiful condition. Lovely LR with FP; sep DR. Kitchen features good cupboard area and bright eating nook. 4-pc vanity bath. Super family area with a park in your backyard. MLS. Offers on $56,900. THE ADDRESS, 3931 WINTON ST. To preview phone ED TAILLIFER or TERRY EDEN, 386-3494 (24 hrs.).

### 3-BEDROOM STRATA DUPLEX 3 YRS. OLD
Atkins Rd. by Mill Hill Park and close to schools. Newly decorated. F.P., deck and full basement. Secluded rear yard. Immediate occupancy. MLS 31800. $44,900. TERRY SMOLLET, 386-3494 (24 hrs.)

### ONLY $32,500
Yes, only $32,500 for this quaint, 1-bedroom cottage on a large lot close to town. Freshly decorated, modern kitchen and bathroom! It won't last. Phone TODAY. TED or MARGUERITE HOBBS. 386-3494 (24 hrs.).

### TRADITIONAL STYLE 3-4 BEDROOMS
Sleeping area on upper floor with two full baths. Main floor has living room, den or fourth bedroom, kitchen with eating area, laundry and mud room and powder room. This new home should be ready for you in July. Quiet cul-de-sac near Mt. Doug Park. MLS 33163. TERRY SMOLLETT, 386-3494 (24 hrs.).

### REDUCED TO $75,900
Three finished bedrooms, two full, one half bath. Basement drywalled for rec room, fourth bedroom and den. Mountain views. MLS 31412. TERRY SMOLLETT, 386-3494 (24 hrs.).

### SUPER SUMMER IN SHAWNIGAN
Spend this summer and many beautiful days following in this unique double A-frame. 3 bedrooms plus a den with over 195 sq. m. (2098 sq. ft.) finished. 3 of the 5 decks overlook the lake. Sauna and lovely cedar interior, all for $69,900. Call TODAY. MLS 32631. BILL PETTINGER, 386-3494 (24 hrs.).

### 2900 SQ. FT. $61,900
This huge home is only 2 yrs. old, has 5 bedrooms, 3 baths, 2 floor to ceiling fireplaces and 2 kitchens. The lower level could be an in-law suite. Phone now about this unique strata duplex. MLS 33070. BRUCE KLAVER 386-3494 (24 hrs).

### HIND OF BEEF
Vendor moving from this lovely 4 bdrm., den, sunken L.R., D.R., fully developed rec. room that backs onto beautiful MILL HILL PARK. $76,900 is the asking price for over 2100 sq. ft. and hind of beef. BILL PETTINGER, TERRY SMOLLETT, 386-3494 (24 hrs.)

david burr LTD.

### TEN MILE POINT ISN'T
Ten mile point is an excellent residential area with tall trees and a pleasant setting but it isn't ten miles from town. A pleasant drive will bring you to this well cared for home that features many desirable ingredients. To mention but a few are the well secluded rear garden, 2 fireplaces, 3 bathrooms, custom kitchen with built-ins, full basement and unusual oak front door. For information on this exclusive listing.

### $82,500
MICHAEL BURR
384-9335 Res. 595-2165

### SOUTH FAIRFIELD
On a quiet street, this two-bedroom bungalow has living room with fireplace, large modern kitchen —with dining area, bathroom, glassed-in back porch which serves as laundry on main floor. Rec room or third bedroom, workshop and garage in the full high concrete basement. The house and grounds are immaculate, a gardener's paradise. Nothing needs to be done except move in. Let me show you this.
$57,500
JOHN TODD
384-9335 Res. 598-7849

### IT'S SPECIAL
Oaklands area — This no-step 2-bedroom bungalow could be described as a rose covered cottage or a little nest that nestles where the roses bloom. But it could also be your first home. A retirement home, or just a bargain priced convenient accommodation.
ONLY $42,500
JOHN TODD
384-9335 Res. 598-7849

## ESQUIMALT 4 Bedrooms $39,500
Half block to Swimming Pool and Rec. centre. New kitchen cupboards, new wiring. F.P. in old panelled L.R. 1 bedrm. on main floor and 3 bedms. up. Attached greenhouse, beautiful garden soil on 53'x140' lot. Low Dn. payment. New MLS
Westgate Rlty. 388-9941, JIM RANSON, 479-5910

### BOATING — FISHING BRENTWOD BAY
SPECIAL — $62,500
3-bedroom house, large bright rooms, 1½ bathrooms, covered carport, sundeck covered, sea view and private. House 3½ years old. Clear title, owner. Phone 652-1596.

### TAX SHELTER
Reconditioned duplex within 3-mile circle. Income to $600 per mo. Good tenant area.
GARRY BENTHAM
388-6258 652-3049
CEDRIC STEELE RLTY. LTD.

### A.H.O.P.
$41,000. 1400 square feet. 4-bedrooms, heatilator fireplace. 474-2502 or 474-1324.

ONE YEAR OLD TWO BEDROOM full basement home on large lot in Sidney, was $59,000 now $55,000. Trades considered. 656-4706.

BY OWNER — 2 BEDROOM NO step home, extra large lot, fully fenced, $44,900. 479-3513.

OAK BAY SACRIFICE
By owner, must sell. 5 bedrooms, 2 baths, fireplace. $62,500. 592-2713.

250 HOUSES FOR SALE

"People Helping People"

## OPEN HOUSE 1278 Bay Street (at Fernwood) Fri., 7-9 p.m.
—Sparkling
—New Carpeting
—Large Living Room
—2 Bedrooms
—Gardeners' Delight
—$43,500 (Clear Title)
—Ideal for Good Mortgage
FRANK BUTLER 592-1315

## OPEN HOUSE 1270 Oakmount Av. (Cook/Maplewood) Sat., 2-4:30
Immaculate 4-bedrm. family home on large treed lot with views. On the main, attractive L. rm., carved sandstone fireplace, spacious combination dining-family rm., family-size kitchen with nook, 2 bedrms. Up — 2 lovely bedrms. with balcony. Part basement. Drive-in garage. MLS 32905.
CEC PEARCE 386-3808

## OPEN HOUSE 3145 Orillia Ave. Sat. 2-4:00 Retirement Special
Attractive 2-bedrm., full basement home. Spacious L. rm. with fireplace. Bright kitchen. Close to bus, store and school. Reduced to $44,500.
DON MESSAGE 477-3715

## OPEN HOUSE 1038 Wollaston Sat. & Sun. 1-4
Low down payment considered on this immaculate 2-bedrm. stucco bungalow. Sep. formal D.R., large L.R. with fireplace and quality broadloom W-to-W throughout. Garage in basement. $49,500.
TED KAY 385-4086

## OPEN HOUSE 1881 Feltham Rd. Sat. 1:30-4:30
Attractive 3-bedrm. home on 70'x235' lot. Combination L. rm. and D. rm., with floor-to-ceiling fireplace. Bright spacious kitchen with eating area, dishwasher and garburator incl. Full basement with family rm. Many beautiful trees and shrubs, patio and sundeck. Dr.-in garage at rear. Offered at $69,000.
DOUG LAWSON 595-2486
JIM KENNEDY 592-9078

### NEW LISTING GORGE
You Will Love This Drive By
### 2898 Colquitz Av.
But do not disturb occupants. 2-bedrm. home; L. rm. with fireplace, large kitchen, full basement. Situated on a well-treed pretty lot. Offered at $49,000.
JIM KENNEDY 592-9078
DOUG LAWSON 595-2486
or 385-8771 (anytime)

**WESTMONT REALTY (1977) LTD. 388-4434**

!! STOP !!
OPEN HOUSE
MON. TO THURS.
6 P.M. TO 9 P.M.
SAT. and SUN.
12 P.M. TO 6 P.M.
"COME TO LONSDALE PLACE"
Follow the arrow at McKenzie & Blenkinsop. A New Street of NEW HOMES. Every home individually custom designed.

### 80% SOLD
Hurry! There is still a good selection. Choice of Contemporary Multi-Split Level, Traditional Split-Level, Spacious 2 storey, Cathedral Entry Bungalow. Priced from $68,900 to $75,800. ASK ABOUT OUR TRADE PROGRAM. Personal viewing, please Call:
388-4434 ARNOLD MARR 477-6233

### OPEN HOUSE SAT. & SUN 1-4 4006 DAWNVIEW CRES.
Follow arrow from Gordon Head and Edgelow. U-Vic is at the doorstep of this executively built 3-bedroom home. Over 1600 sq. ft. of luxury plus double garage. Quiet and secluded and nicely treed lot all professionally landscaped. All is done — move right in. Appointment to view call
388-4434 ARNOLD MARR 477-5233

### GORDON HEAD 1680 SAN JUAN AVE.
Brand new 3 bedroom bungalow style home with large kitchen, separate dining room, large living room with rock fireplace, partially finished basement including rec. room, bedroom and full bathroom. Off Majestic Drive. For viewing call:
388-4434 RICK KINNIS 477-9394

### MUST BE SOLD 560 LEASIDE
This better than new home has 3 bedrooms up, 2 bdrms. down, 3 bathroots and finished rec. room. All comfortably heated by an efficient hot water system. Separate garage at rear with large office or workshop. Appointment to view call
388-4434 ARNOLD MARR 477-5233

HENDERSON REALTY LTD.
385-9741 (anytime)

### NEW — HILLCREST
A super floor plan — large ground level entry, living room (fireplace), dining room, kitchen facing mountain views. Quality carpeting, 3 large bedrooms — master with 2-pce. ensuite. Finished rec room (fireplace), thermopane windows, Cedar siding exterior. Shake roof. 70x100 corner lot. Asking $8,500. New MLS.
BILL McCARTER 592-3970

### SEAVIEWS — NEPTUNE
Well designed contemporary. Master bedroom, living room, separate dining room, kitchen with uninterrupted views. Master bedrm has 4-pce. bath and walk-in closet. 2 more bdrms and family room (also with views). 4-pce. bath and laundry room down. Cedar siding and shake roof. ½ Acre lot. Asking $125,000. MLS.
BILL McCARTER 592-3970
BOB GIBSON 658-5153

### LUXURY SUITE
Unobstructed views from this apartment with southwest exposure. Beautiful large living-dining room, convenient kitchen with quality appliances, garburator, 2 super bedrooms, master with 4-pce. ensuite. Indoor pool. Underground parking in complex. Asking $95,000.
BILL McCARTER 592-3970

### TWO KINDS OF POOL!
For Billiards, a 4x8 Brunswick, for swimming, a solar-heated 35x15 concrete in-ground. The home has 3200 sq. ft. plus workshop and garage, 4 huge bedrooms, very large living and dining rooms, leaded and stained glass, high Quadra, beautifully landscaped, try offers on $105,000. 479-6488.

### CADBORO BAY
character cottage, adjacent to beach, shopping, transportation, and schools. $53,300. 477-4263.

250 HOUSES FOR SALE

**Century 21 MAYFAIR REALTY**
Mayfair Centre
386-2955

### NOW OPEN 6 DAYS
For J.C.B.C., Real Estate and Insurance
WED., THURS., FRI. TO 9 P.M.
AND ALL DAY SAT.
WE'RE HERE FOR YOU

### REDUCED $3000 FROM $52,900 TO $49,900
### OPEN HOUSE SAT. 2 - 4 P.M. 2700 Strathmore
Approx. 2,000 sq. ft., 5-bedroom, 15-yr-old home for an unbelieveable $49,900. Price also includes fridge, stove and all drapes. MLS 32957. For prior viewing call DAVE MARSHALL, 386-2955 or 384-8948.

### OPEN HOUSE SAT. 1 - 3 P.M. No. 117 - 1870 McKENZIE
Desolte the rumours, a well priced condominium in a good location will sell. Compare this 1 peddoom unit at $26,000 in University Park Terrace. PHIL McCLELLAND, 386-2955 or 478-8230.

### OPEN HOUSE SAT. 1:30 - 4:00 1227 HIGHROCK
PRICE REDUCED $3,000. Vendor transferred and MUST sell this spotless 4 bedroom, 3 bath Rockheights home. Perfect for the large family with schools, playground and all services close by. Only $71,900 (MLS). LEIGHTON NOBLE, 386-2955 or 721-3047.

### OAK BAY
We found it! This lovely South Oak Bay 2 bedroom bungalow. A charming home in a lovely area. Spacious living room, separate dining room. Cute eating nook off kitchen. Full basement. Easy care lot. Close to all conveniences. Don't be disappointed! Call now. $59,950. GEORGE PARSONS, 386-2955 or 598-3847.

### PANICSVILLE
Come on folks — let's view this 3 BR (one down) full bsmt. gem in high Quadra area and make an offer to this anxious vendor. It must be sold quickly so please give me a call and have a look. LEIGHTON NOBLE, 386-2955 or 386-2955 or 721-3047.

### IT'S A BEAUTY
Imagine, new gutters and downspouts, all new aluminum frames on windows, new plumbing and wiring, kitchen and bathroom updated, and this 3 BR, living room and dining room, full bsmt. home, is spotless. In High Quadra area on quiet street with fenced yard and price has been reduced to $54,500. MLS. LEIGHTON NOBLE, 386-2955 or 721-3047.

### ESQUIMALT
If you are starting out or retiring have a look at this cozy little 2 bedroom home, situated on high Lampson close to everything. Try your offer to $39,500. MLS 33534. To view call DAVE MARSHALL, 386-2955 or 384-8948.

SWINERTON'S
REALTY WORLD®
Delightfully Different
Camosun College Area
Deep Wooded Lot
### $93,500
A rare find. Country atmosphere yet so close to Shopping, Schools and University. This inviting home set on a high wooded lot on a Quiet No-thru street has a large living room with fireplace, built-in book shelves. Bay window over looking sundeck. Bright kitchen, family size dining room, restful den overlooking the back yard, 3 bedrooms with private Sundeck off Master bedroom, 2 bathrooms. Separate workshop. Sewing room or hobby area. This delightful home is topped with a heavy shake roof. Call now to view. New ML 33601
B I L L McCULLOCH 479-4487, 385-2481.

MUST SELL — 641 Kelly Rd. Reduced to $37,500. Vendor has purchased and needs your offer. 2 Bedroom Colwood bungalow — good lot. Separate garage. View FRI. 6:30-8:30, SAT. 1:30-4:30.
CALL: SUSAN or JACK BETTS
477-4042 or 385-2481
388-6275 Pager 909
Swinerton Stewart Clark Ltd.

## OPEN HOUSE
900 DARWIN
Sat., 1:30-4:30
3-bdrm. house approx 2 years old with fully self-contained suite rented at $200 p.m. Excellent finish in suite as well as living part. Living part has 3 B.R., 1½ baths, large super modern kitchen, di. rm., liv. rm. with large floor-to-ceiling nat. rock fireplace. $69,500. W. Frebold Real Estate, 386-7414, 592-1541.

1-BDRM. CONDOMINIUM
In a high-quality building in James Bay with sea view. Very spacious. All quality appliances. Sauna, Games Rm., Workshop, undercover parking. $44,900. — W. Frebold Real Estate, 386-7414, 592-1541.

BEACH DRIVE NEAR WILLOWS
3- or 4-Bdrm., 2 full bathrm., Liv. Rm. w. Firepl. and Di. Rm. with built-in cab., both beamed, cozy Fam. Rm. with Firepl. and fully glass enclosed sunroom or conservatory off fam. rm. Super modern kitchen with large eat. area, also sundeck. Large lot, neatly kept. $98,000 — W. Frebold Real Estate, 386-7414, 592-1541.

Montreal Trust

### OPEN HOUSE SAT. 1:30-4:30 1272 REYNOLDS
### Tennis Anyone?
Elegant family residence on spacious treed grounds. 4 bdrms., 4 bathrooms. Family room off kitchen. This 2-storey colonial is all the home your family will ever need and all in immaculate condition. Close to schools and tennis courts. MLS. Asking $97,000.
386-2111 Mike McKenna 592-3611

## OPEN HOUSE $61,900 SAT. SUN 2-4
2308 Wilhemina, Glen Lake area, 3 bedroom, sunken living room, feature fireplace, ensuite. Finished rec room with bar, large sundeck, the garden is in. 478-0080.

BEAUTIFUL 3 BEDROOM ranch style on 5 acres pasture or farm land in Cobble Hill. Phone after 6 p.m. 112-743-5583.

A.H.O.P. HOMES
Colwood and Sooke locations. $1250 down full price $45,000. 658-5690.

250 HOUSES FOR SALE

the Permanent
3647 Shelbourne 477-0141

## OPEN THURS-SAT 2-4 P.M. 2019 BRIGHTON (faces Foul Bay Rd.)
Over 2000 sq. ft. of modern living, this near new 2 BR rancher is set on easy-care lot among mature oaks. Choice area, close to village. $106,500. PADDY ELWELL or ELEANOR BRAY 479-2988 or 477-0141 or 592-1130.

## OPEN FRI 2-4 BRENTWOOD OPPORTUNITY 923 CLARK
EXTRA LOT — on 90x340 lot. Low line 2 or 3 BR modern home approx 1200 sq. ft. Level lot with trees and shrubs. Some sea views from rear of lot. Close to marinas and walking distance to stores and schools. Very good location. ONLY $68,000 per 714 477-0141 FERN COLOMBIN 479-0229 or 477-0141 DOLORES MILES 652-2735 or ERNEST WILLDEN 383-0640 (Off Marchant-Brentwood Bay)

## OPEN FRI 2-4 1368 RAFIKI WAY (off Marchant-Brentwood Bay)
"SERENE — PASTORAL VIEWS"
—Craftmanship A-1
—1248 sq. ft.
—3 bedrooms
—1½ bathrooms
—deluxe dishwasher
—R-28 insulation
—very tastefully decorated
—teak cupboards and feature wall $65,900.
MLS 32763
DOLORES MILES
477-0141 652-2735
FERN COLOMBIN
477-0141 479-0229
ERNEST WILLDEN
477-0141 383-0640

### IMMACULATE FAMILY HOME
In popular Gordon Head. 3 BR's, possible 4th, beautiful large rec room with fireplace, 3 baths, 2nd fireplace and quality. Call now for more details.
MARCEL STOCKER
477-0141 479-8324
FRED JACKSON
477-0141 658-8472
THE PERMANENT

Castle Properties Ltd.

### NEW LISTING! NEW PRICE!
A very nicely renovated 1893 3 bedroom character home located only a half block from the sea. This home features an open living-dining room with a floor to ceiling fireplace. New wall to wall throughout, and a yard that won't keep your chained to the lawnmower. Phone now for an Exclusive Viewing. $47,500. PETER VINCENT. 383-5578 or 386-6164.

### CORDOVA BAY 4960 LOCHSIDE DR.
Beautiful view of water and Mt. Baker and a covey of quail, situated on approximately eight-tenths of an acre. 2-bedroom home, 28 yrs. old. FULL PRICE $63,700. Call HAROLD WARE, RI (BC), of fice 386-6164, res. 385-1580.

### BIG CREW SMALL BITE
Make an offer on this spacious 5 bdrm., 2 bath home, which is located only 3 blks. from Jubilee. It features a remodeled interior, large lot with rear lane, workshop and, because there's a little painting and clean-up to do, the asking price is only $49,900! Where? Drive by 2222 Shakespeare St. MLS. And take a long look, then call "MIKE SWEENEY IS SERVICE." 595-8780 or 386-6164.

### GORDON HEAD $76,900
This home has 3 big bedrooms on the main with complete in-law suite down. Large LRs with FPs and foyer entrance. A very spacious family home with approx. 1,350 sq. ft. on the main. To view this new exclusive call SHANE BEFURT, 386-6164 or 385-3664.

### HIGH VIEW
Approx. 1250 sq. ft. on the main. Post and beam construction, extra bedroom and family room in basement. Fantastic panoramic view of Mt. Douglas, Mt. Tolmie and Mt. Baker. Asking $74,900. Spotlessly clean. BEN GREIG, 386-6164, or 598-3105 CHRIS GREIG 478-5953

## OPEN HOUSE Thurs. & Fri. 1:30-3:30 p.m. 2265 Dalhousie
3 Bedroom family home. Close to all schools and shops. $53,900.
HELEN HICKS
595-5131 592-0897

### JAMES BAY
On quiet tree-lined street but close to shops, beach, and park. Good family home with fenced garden. 2-bedrooms, living room with fireplace and bay window. Family room with original oak fireplace. Modern bathroom. Large kitchen with beamed ceiling. Laundry room and basement. Rewired, reinsulated and attractively decorated. OPEN HOUSE. 6-10 tonight. 53 San Jose Ave., 383-6220 evenings.

BY OWNER, GORDON HEAD, reduced now $6,000. 3 bedrooms, 2 full baths, large rec. room, fireplace, plus roughed in fireplace and bath, wrap around sundeck. 2 years old. Must be seen. $69,900. 477-7741 evenings please. Sat. all day.

SAANICH - CAMOSUN COLLEGE by owner, 2898 Ilene Terrace. 3 bedroom, fireplace, 2 baths, refinished kitchen, laundry room, newly finished rec room, full basement, wine cellar, nicely landscaped, large backyard. $63,500. 595-7563 or 652-4536.

### PRIVATE
Unique custom-built 1-Yr.-old home. Fairfield. Close to everything. 4 bedrooms, full finished basement, numerous features. To view, 383-0460.

FAIRFIELD AREA
New 3-bedroom home on large 7,000 square foot lot with large shrubs and fruit trees. Located on 1607 Richardson St. Asking $75,600. Information: phone L. Wergeland Construction: 478-1144.

BY OWNER
3 bedroom, nice, quiet area. Full basement with bedroom, rec. room, laundry and 3-piece bath. Big sundeck. Close Reynold School. Approx. $65,000. No agents. 477-4333 after 6 p.m.

NORTH SAANICH
Custom built 3 bedroom home, 4 years old, ½ acre corner lot. Close to all amenities. Must be seen to appreciate. Asking $69,500 phone 656-4358.

BY OWNER, MARIGOLD, Reduced price, nice well kept 3-bedroom home, large family room in basement, large lot, near all schools. 479-8929.

SAVE YOUR HARD EARNED dollars, delete the middle man. 4 bedroom house, 3075 Wascana Street, large lot. 384-7891.

OPEN HOUSE, SAT. 1-5
At 1656 Earle St., Spacious home 4 bedrooms, 3 years old, $69,900. 598-6985.

OLDER 4 BEDROOM, 1½ storevs, full basement house. Large yard, $46,900, 385-8580.

250 HOUSES FOR SALE

**JACK MEARS OAK BAY REALTY LTD.**
2194 OAK BAY 598-3321
Where Trust Is the Basis of All Business

### 2 STOREYS— GREAT PRICE—$48,900
On a quiet street on an attractive lot sits this 3-bedroom full basement home. Tons of extra parking and a large veg. garden plus separate garage-workshop. 2 bathrooms! Very pleasing master bedroom with interesting outlook. Dining room with fireplace and big country kitchen with eating area. Homey feeling throughout. 2 blocks to Gladacona Park tennis courts. Offers invited on this brand new listing. JACK PETRIE 598-8736 (res.) or 598-3321 (please leave message).

### RETIRE FOR $43,900
In this sound little two bedroom charmer in the Cedar Hill area. Fully insulated (walls, ceilings and thermopane windows) with a beautiful fenced and easily maintained garden, attached garage and full basement with spare room. This really is good value. GEORGE BLACKBURN 598-3321 anytime.

### SOUTH OAK BAY!
Brand new executive family home set in a landscaped garden on a quiet cul-de-sac adjacent to the Victoria Golf Club. 4 bedrooms, master with fireplace and ensuite. Living room with fireplace, separate dining room, super kitchen (come inspect it yourself) with family room off it also with fireplace. The skylights and the many large thermopane windows and doors (plus the open design) make this a very cheery and bright home. MLS. Asking $134,000. Full particulars cheerfully given by HANNE PRIMGAARD at 598-5812 or 598-3321.

### SOUTH OAK BAY —2 BEDROOMS PLUS $68,900
Spotless well cared for home a few blocks from the sea. Two large bedrooms, living room with fireplace, separate dining room, modern kitchen and 4-pce. bath on main. Fully developed downstairs with 3-pce. bath and extra rooms. Carpeted throughout. No work to do here. Located close to shopping and bus. MLS 33734. COLEEN HOPWOOD 598-3321.

### NO-STEP BUNGALOW NEAR SEARS
20 yr. old home in excellent condition. 1200 sq. ft. of 3 bedrooms, dining rooms, bright kitchen with eating area. Beautiful hardwood floors throughout. On a very attractive lot. Quiet convenient street. Perfect retirement home. $57,900. First time offered. JACK PETRIE 598-8736 (res.) or HAROLD WHILEY 598-3321 (please leave message).
Member Relocation Services Canada

Island Homes Ltd.
2504 DOUGLAS 386-7545

## OPEN HOUSE
FRIDAY 1:30-4
### 2952 SCOTT ST.
Immaculate 3 or 4 BR home in a choice area. Laundry on the main floor. Wired garage. Fenced yard. Asking $49,500. Prior viewing. Call Ron Crow 592-4989.

### LAST A.H.O.P. 684 MARILISSA
left off Island Highway at Millstream — 4 blks left on Marilissa. Quality built 3 bedrooms, 2 bathrooms, fireplace

250 HOUSES FOR SALE

## Ridley Bros.

Development Co. Ltd.
3108 Metchosin Rd.
Member Victoria H.U.D.A.C.

AS LOW AS
$45,000
$1,250 DN.
$205 MON.

CHECK THESE FEATURES
—Own semi-detached home and lot.
—Spacious 3 B.R. with 1½ baths
—Carpeted thruout
—On cul-de-sac in quiet residential area.
—Close to schools and all amenities
—Quality construction with 5-year builders warranty
For more info — and viewing at your convenience please call 478-1721, or 384-8075, Pager 519.

PACE Properties Ltd.
1640 Oak Bay Ave. 595-2413

DOG OWNERS!
$48,900
A very attractive, spotlessly clean 3-bedroom ranch-style with adjoining garage. Located in Colwood, just a minute off the Island Highway. Ideal for the pet owner: approximately ½ acre of fully fenced rear yard with arbutus and oak trees.
Easily financed with a low down payment. You should see this today!
Call me to view 2681 Rainville Road (MLS).
David Garlick 592-3868
Pacific Properties 595-2413

wall&redekop realty
386-2911 — 386-2911

SIDNEY
Soon to be built, 2 baths, F.P., 3 bedrooms, super family accomodation! Strata Duplex, common wall, storage area and carport. Full price $45,000 each. Call now to choose colors, carpet, etc. Exclusive.
CURT SHUBROOK
386-2911 or 477-4586

## REDUCED

NO REAL ESTATE
I have 3 homes on Cultra Ave. which runs off Wallace Drive or off East Saanich Rd. in Central Saanich. Basement home, $53,900. Rancher, $52,500; all these homes have 3 bedrooms, rustic fireplaces, thermo windows, extra insulation, quality carpet, Cedar siding, etc. Landscaping is included. Try to match this deal anywhere. Act now- these homes won't last. Open nightly 6-8 or drive-by and phone to view, 479-8332.

Central Saanich
Sigmar Place — just completed — two no basement no step homes backing on to the agricultural land reserve and across street from park. Living rooms with vaulted ceilings and feature cedar wall. Dining room, nook, kitchen with indirect counter lighting, bathroom, two bedrooms with ensuite off master bedroom. W.W. carpets, electric heat, thermopane throughout. Utility room, carport with storage area. All wood exteriors with cedar shake roofs. Reasonable priced starting at $60,900.
S. Fioritti Const. Ltd. 658-5356

Century 21
J. D. BOSDET

OAK BAY BORDER CHARACTER home on quiet street, excellent condition, large living room, dining room, den, sun cupola, modern kitchen, four bedrooms, one plus 2 half bathrooms, wine cellar, well stocked garden, garage. You will love it if you see it. $73,000. 592-6206, 1006 Chamberlain Street, after 6, p.m. or weekends. No agents.

REDUCED $4,000 FOR QUICK sale by owner. Open house Saturday and Sunday, 4-7 p.m. 4103 Cecil Place, Gordon Head off Feltham Rd. Beautiful 3-bedroom house, 2 years old, in quiet subdivision, sunken living room, 2½ bathrooms, built-in dishwasher plus 2 bedroom in-law suite, big lot, many extras. For details call 477-8032, 479-8832.

1654 TAMPCIO PL.
3-year-old house in Gordon Head. Close to schools and Rec. Centre. Features 4 bedrooms, 2½ baths, wall-wall carpet, sauna, family room, double carport, fireplace and built-in dishwasher. Rent with option to buy. 477-1468.

BY OWNER $1,500 DOWN. Open House nightly Monday-Friday, 7-9, 42 Cadillac Ave. Very bright and clean, 3 bedroom house with large kitchen. Wall to wall throughout $41,900. Low taxes. Quick possession. Phone 479-5896 or 479-2820.

COLWOOD REAL STEAL
4 to 5 bedroom house, all refurbished, huge lot, swimming pool, sauna, horse shoe pitch, gold range, fruit trees, all landscaped. $50,000 assumable mortgage, phone 478-6358 after 6 p.m.

BY OWNER
Custom built post and beam, over 2200 sq. ft., 3-bedrooms, den, spacious family room. Solar heated, concrete swimming pool. 595 W. Burnside Rd. $82,500. 479-6389.

3 BEDROOM HOME, LANGFORD Lake waterfront, beautiful view in sunny living room with fireplace. Rumpus room. $65,900. 384-8530. Open House Saturday and Sunday 2-4 p.m., 2918 Leigh Rd.

$1500 DOWN PAYMENT
3-bedroof full basement home, will do wall carpet throughout. Very clean. $37,900 full price. Phone owner, 479-2209 or 652-1562.

SEA VIEW
By owner: 3 bedroom full basement home, 2 fireplaces, fenced yard, lot size 50x180, $68,500, 655-5152.

MUST SELL QUICKLY, THREE years, immaculate, spacious, four bedroom home, Gordon Head, priced below appraised value, $64,900. 477-6134. No Agents.

FOR SALE BY OWNER, 3-BEDrooms, full-basement, wall to wall carpet, large sundeck, fruit trees, fireplace with screen, $57,500. 656-7096 after 6 p.m.

IN-LAW
2 bedrooms, separate entrance, etc. Gordon Head. Asking $67,500. For details phone 477-4877.

SACRIFICE MUST BE SOLD, price reduced $7000 to $45,900. Spacious older home with basement and fireplace. 386-2347.

UPLANDS
Opposite Golf Course, private sale. 382-7687.

2 BEDROOM BUNGALOW. FULL basement, oak floors, near city center. $52,500. Offers. 595-2486.

FIVE-BEDROOM HOUSE, FULL basement lot, 110x100. Fernwood and Bay St. area. 385-3792.

OLDER 1-BEDROOM REQUIRES some repairs, Suit starter or handyman, 477-2749.

PRIVATE SALE; FURNISHED, renovated, garden, basement, 382-6812 anytime, leave message.

OAK BAY
Character home on quiet treed cul-de-sac. Many extras. 595-5591.

2 BEDROOMS, LIVING ROOM with fireplace, 1712 Kings Road, $38,900, 598-8240.

238 COUNTRY HOMES and PROPERTIES

OPEN HOUSE
SAT. 1-3 P.M.
585 PARRY RD.
This well-built and maintained home has lots of appeal, nestled on over 2 acres of Metchosin pastureland. Ideal for a contractor with lots of parking. 1000-gal. gas tank and double garage with maintenance pit. Room for a few horses and close to beach, store and school.
$89,900

JUST UNDER 1 AC.
$35,900
Moss, wild flowers, secluded winding driveway. Small, comfy cottage nestled on a rock bluff and overlooking Sooke basin. Ideal for area. No vacancies. Owner lives in House.
Call LORRAINE HETT, 478-5583, 478-2430.

WATERMAN & ASSOCIATES REALTY LTD.
923 GOLDSTREAM AVE. • 478-8581

BRENTWOOD
2 ACRES
Solid, older, 3-bedroom, basement home on 2 acres of Cleared level land. Close to school and shops. Ideal for nursery stock or orchard. Asking $84,900 — Terms.
AL VICKERS — 652-2257

BRENTWOOD
4 BEDROOMS
½ ACRE
Owner-built, immaculate 8-year-old family home with generous-size rooms, 2 full bathrooms and W-W carpets throughout. Property is fully landscaped in lawns, shrubs and trees plus lots of parking. Asking $79,900.
AL VICKERS — 652-2257
P.R. BROWN and SONS LTD.
385-2035

OPEN TO VIEW
SATURDAY, JUNE 17
2:00-4:00
630 SENANUS DRIVE
THOMSON COVE (WEST END MT. NEWTON CROSS RD.)
An attractive modern Tudor style home set in 1.62 hectares (4 acres) with 9.10 metres (30') of waterfront on Saanich Inlet. Not often can you find a property offering so much in such a desirable location for only $149,500. (mls). View on Saturday or arrange a time at your convenience. PETER NASH 598-3321, 592-3473.
JACK MEARS
OAK BAY REALTY LTD.

5-ACRE RANCH
Located North of the Airport in a scenic Valley, 2½ years old, 1,720 sq. ft. California Style RANCHER. Fenced open pasture land. Lake used for irrigation. By appointment ONLY — Vendor will consider trade for Victoria property. OFFERS on $125,000. 386-3585, Ian McGregor, 656-6966, Victoria Realty Ltd.

PANORAMIC SEA VIEWS
Exceptional value plus 5-year warranty on this brand new home at 6854 Pender Park Drive in Dean Park Estates. $108,000. To view, 652-1673 or 652-4155.
H. R. MITCHELL CONST. LTD.

3-BEDROOM SHAWNIGAN HOME on ¼ acre. 1½ years old. 1325 ft. Fireplace, extras. $49,500. 743-4216. Message 386-7377.

SAANICH PENINSULA PROPERTIES LTD.
2354 Beacon Ave., Sidney 656-4000
GORDON HULME LTD.
SIDNEY-SAANICH PENINSULA
656-1151 2444 Beacon Ave.

1 ACRE NEAR BEACH
Sea View quality homes North Saanich. $79,800. Owner, 656-5045.

236 WATERFRONT PROPERTIES

SINCE 1887 Pemberton Holmes Ltd.
1000 Int'l. B. 384-8124

1—PIERS ISLAND— a handsome .83-acre beautifully treed lot with 127 ft. of S.W. facing frontage on Satellite Channel. MLS. $35,000.
2—TOFINO — Zoned highway services or residential, this 1.15-acre lot has 116 feet on sheltered Browning Harbour. Water and hydro. MLS. $25,000.
3—LABOUCHERE CHANNEL — this 27-acre parcel almost completely encloses a sheltered bay and has 2700 feet of shoreline. A rare piece of deeded property surrounded by Crown Land. $32,500.
For information on the above three properties, please call:
JOHN BELL 477-2562
GILES PERODEAU 656-6525

RIVERFRONT—5.75 ACRES
A great opportunity in one of the best hunting and fishing areas on the Island, just outside the City of Cowichan. MLS. $36,000.

SOOKE RETREAT
$75,000 (MLS)
Almost 5 acres, 210 ft. beachfront with southern views of Juan de Fuca. Wooded road frontage opens to meadow with orchard and garden area. There are several small buildings and one of 1300 sq. ft. — all very rustic. Ideal for summer time roughing it. Drive out to see it this weekend.
386-2921 J. P. DUECK 721-3979
595-1935 GAIL WEINBERG 477-4467
BOORMAN INVESTMENT CO. LTD.
612 FORT ST.

SHAWNIGAN LAKE WATERFRONT
Property is approximately 44 x 269 older summer cottage. Needs some fixing up. Ideal retreat for a business man to get away from everything. Try your offer, you may get a good buy. Situated on West Arm off Orme Rd. Call HAROLD WARE, CASTLE PROPERTIES LTD. Office 86-6164 or res. 385-1580.

MARK LANE SAANICH INLET
A waterfront lot that is a challenge but the prize will be magnificent views, deep water shoreline, access to good fishing and scuba diving areas. Price $41,500 on terms. ML32582. Wilfred Davis, 479-1667 or 658-8884.
J. H. Whittome & Co. Ltd.

QUEENSWOOD ½ ACRE WATERFRONT ESTATE
Completely secluded. Walled garden. 4500 sq. ft. residence. Deep mooring. Full particulars to serious enquires. $285,000.
Residence Office
598-1420 Ted Walford 477-1841
Block Bros. Realty Ltd.

1.55 ACRES WATERFRONT
Fantastic view lot with south exposure in beautiful View Royal. Very well treed with many gorgeous building sites. Asking $89,900. BILL PETTINGER 386-3494 (24 hrs.)

CENTURY 21 Western Homes
1037 Cloverdale Ave. 386-3494 (24 hrs.)

HONEYMOON BAY
Two cottages on ½ acre lot. 60' waterfrontage on beautiful cowichan Lake. Rock wall and ramp to water. Well supplies both houses. Elec. htg. $46,900.
386-8441 Spencer Huston 384-9585
J. H. Whittome & Co., Ltd.

SHAWNIGAN LAKE
154 feet lake front across road. Wharf. ¾ acre. 2,700 sq. feet. Wrap-around sundeck, workshop. Best view on lake. Good assumable mortgage. $74,000. Phone: 743-2330 evenings.

OCEAN FRONT LOT, 40 MILES west of Victoria, ¾ acre, 100 foot frontage, has new 12x26 cedar cabin, to live in while building or can be added on to. Phone 112-646-2830.

LADYSMITH HARBOUR, 2-BEDroom strata title on beach. Fully furnished. Immaculate. Clear title. Quiet location. $49,500. No agents please. 245-8174.

236 WATERFRONT PROPERTIES

Waterfront
NORTH SAANICH
FANTASTIC views are yours from the cozy one bedrm. cottage situated on one and one-third secluded acres with approx. 168' of waterfront. This would make an ideal retreat for the harried businessman; a home for a retired couple or the young couple starting out. Whatever the case, if you like seclusion and the ocean, make an appointment to view this unique property. Asking $94,500. MLS.
KEN HIGHTON
477-7291 (Bus.) 385-6025 (Res.)
D.F.H. REAL ESTATE LTD.

Thetis Island
3 acre mini estate with 400' excellent seafrontage in Clam Bay. 2100 sq. ft. ranch bungalow. Double garage, small greenhouse. $155,000

Maple Bay
3½ acre retreat in Bird's Eye Cove with 560' low bank frontage. Massive 2500 sq. ft. A. Frame. Guest cottage plus all year dock and float $245,000.

Write or phone for brochure 746-5171
H.W. Dickie Ltd.
70 Gov't St., Duncan, B.C.
V9L 1A1

7 YEAR OLD 3,000 SQ. FT. house on 7½ acres, 400' of waterfront, horse barn, fenced, magnificent views. 652-3998 or 478-1874.

SPELL IT OUT

to sell, the easiest way to find a buyer is to spell it out in print! You do that by placing a low-cost Classified Ad When you have something in the newspaper, telling our readers what you have to sell. We'll help you give us a call today. at 386-2121.

238 CONDOMINIUMS

Condo on the corner of Quadra and Inverness. Owner desperate to sell — Family situation has changed — they are out of town. Instructions are to sell to the first reasonable offer on a 2-bedroom, 2 bathroom condo. Stove, fridge, dishwasher included. Good sized rooms. All amenities available in a very well managed building. Qualified purchaser can make a deal with a

Very, Very Low
down payment. The last asking price
Was $34,500
MLS. Phone for an appt. to see and then make your offer. Remember it

Must Be Sold
E.W. PROKOSCH
386-2111 477-2194
MONTREAL TRUST CO.

THE TOPS
Spencer Castle
Best views and rated the best suite in Phase 2 of Spencer. Superb building of concrete and steel with hot water heating. A delightful place to live with the privileges of guest house and pool plus the beautiful gardens. All appliances included. Don't delay — see it soon, price $90,000. Exclusive. Wilfred Davis 479-1667 or 658-8884.
J. H. Whittome & Co., Ltd.

JUST LISTED
A 2 bedroom suite in New condition. OFFERING:
Swimming and Swirl Pool.
Ensuite Storage.
Workshop.
Walk to Shopping.
South East Corner Exposure.
Be the first to see at a price of $34,900.
B. SIMONS 477-1149
A. LAWRENCE 477-9313
LANDMARK PROPERTIES LTD.

DALLAS ROAD OPEN CONDOS
SAT. 1:30-4:00
25 GOVERNMENT ST.
Bright deluxe 2 BR suite with extra large living room with glass doors to sundeck overlooking the duck pond and interesting view. Hot water heat. VACANT. — Also 1 BR suite. No reasonable offer refused. Ron Crow 592-4989 Island Homes Ltd.

HAVE CHILDREN?
3 bdrm. large beautifully kept and tastefully decorated unit with a pleasant outlook of trees and lawns. A quiet corner suite. Ask us about easy financing at $38,300, you will be surprised.
386-3231 Ethel Harvey 479-4233
389-4775 Pager 461
Block Bros. Realty Ltd.

2 BR CONDO
BEACH DR. OPPOSITE OAK BAY MARINA
1,131 sq. ft., 1½ baths, main floor, partial sea view, attractive well managed building. Price $64,500 includes drapes and appliances. Phone owner, 592-2346.

NEAT AND TIDY
On the quiet, cool side, 2nd Floor, 1 Bedroom, Sauna, Swimming, Hobby and game room. Close to Shelbourne, shopping, bus, park and University. Only $29,000.
5-7 P.M. Wally 477-7766
388-7557 Adelaine 477-8262
Capital City Realty Ltd.

DESIRABLE LOCATION
Close to Sears Shopping Centre, in nearly new adult block. 1 Bedroom corner suite in immaculate condition. Owner moved. Asking Price $32,000. For viewing call: Ken Porter 386-8075 pager 307.
Knowles Realty Ltd. 384-8101

SPACIOUSNESS
FAIRFIELD
Large master bedroom, ensuite, spacious living room, dining room, with dining area in kitchen. Exceptional buy at $56,900.
386-2231 Bob Hahn 595-1642
Block Bros. Realty Ltd

PENTHOUSE
The Savoy, 877 Blanchard. Steel, concrete and brick. In town with Panoramic views, two bedrooms, one ensuite, one full and one half bath, fireplace, hot water heat, 3 balconies. Asking $89,900. New and vacant. Private Sale by owner. 385-0520, 385-5663.

BY OWNER, CORNER SUITE, two bedrooms, 1½ baths, overlooking the sea and inner harbour in excellent condition. Near top floor of one of Victoria's best known buildings. Unusual opportunity at $41,000 or near offer. 382-4650 afternoons or evenings any day.

FAIRFIELD $27,900
DREAM 1 BEDROOM
PRIME CONDO LOCATION
SOUTHWEST CORNER STE.
BEST BUY FOR 1978
BOWDEN REALTY 383-5524

238 CONDOMINIUMS

1440
Beach Drive
JUST LISTED — TWO SUITES IN VICTORIA'S MOST PRESTIGIOUS CONDOMINIUM. AS YOU WOULD EXPECT THE BUILDING IS BUILT TO LAST OF BRICK AND CONCRETE WITH SECURITY CONTROLLED UNDERGROUND PARKING AND ENTRY, BILLIARD ROOM, WORK SHOP, SAUNA AND HYDRO THERAPY POOL.
SUITE No. 1 — INCOMPARABLE, UNOBSTRUCTED PANORAMA OF THE OCEAN, MARINA, THE ISLANDS AND MT. BAKER. THE SUITES 1480 SQ. FT. WERE DESIGNED AND FINISHED WITH UNCOMPROMISED QUALITY. A SPACIOUS ENTRY IS YOUR INTRODUCTION TO THIS DELIGHTFUL APARTMENT-HOME WHICH FEATURES: ENTERTAINMENT-SIZED LIVING ROOM-DINING ROOM; LARGE MASTER BEDROOM PLUS A DEN OR GUEST BEDROOM OFF THE ENTRY HALL; 3-APPLIANCE KITCHEN AND GARBURATOR; IN-SUITE LAUNDRY AND LOADS OF STORAGE. $131,900.
SUITE No. 2 — THIS LARGE (1550 SQ. FT.) CORNER UNIT HAS THE NEWPORT SOUTHERN EXPOSURE WITH A SURPRISING VIEW FROM THE LIVING ROOM, THE DEN, AND THE LARGE BALCONY AREA. THE TWO OTHER BEDROOMS ARE BRIGHT AND SUNNY. THE MASTER WITH 4-PCE. ENSUITE, 3-APPLIANCE KITCHEN WITH ROOM TO MOVE AROUND. IN-SUITE LAUNDRY AND STORAGE. $122,900.
EXCLUSIVE WITH MURRAY LAWSON, CALL 386-6275 AND FOR PAGER 2553.
OR
PARK PACIFIC INV. 383-4124

OAK BAY
OPEN FRI.-SAT. 2-4 P.M.
No. 304 — 1400 NEWPORT
In Oak Bay Towers. Bright and clean 1-bedroom in prime location near Windsor Park. Attractive well run building in parklike grounds. Reduced to $36,000.

LUXURIOUS
Asking $37,900. Most anxious! Try your offer on this deluxe 2-BR, 1½ bath unit off Lampson St. Spacious kitchen with large eating area plus in-line DR and LR. Includes heat, garage, appliances and more. ML 30036.

$23,900
Unbeatable value! 1 BR unit, 2nd floor, west side. Owner transferred. Wants action now.

$22,900
Cheerful and bright, 2nd floor, east side. Large LR-DR, 1-BR large walk-in storage in the suite. Heat included. ML 31148.
385-3425 477-5057
P. R. BROWN + SONS LTD.

SPENCER CASTLE
OFFERING
Luxurious Living
IN A EXCLUSIVE SETTING
Special Features include:
—Views with park like setting
—Luxurious interior appointments
—2 bedrooms, 2 baths
—steel and concrete construction
—heated pool, saunas, entertainment rooms.
Open Daily
1:30-5:00 p.m.
OR CALL
386-6762 384-4013
LANDMARK PROPERTIES LTD

Laurel Point
HARBOUR FRONT
Luxury
Condominiums
$88,000 to
$180,000
Spacious apartments with 1, 2 and bedrooms and balconies. Some with den, fireplaces from large patios, barbecues. Also luxury tri-level townhouses of 3000 square feet. Laurel Point facilities include its own library, clubrooms, workshop, swimming pool, saunas, underground parking.
3 minutes lovely walk to the Parliament Buildings and Empress Hotel. And, of course, your very own park in front — right on the water.
225 Belleville (3 blocks west of Parliament Bldgs.). On-site sales office: 386-7752 or call Cedric Steele Realty Ltd: 388-6258.

FOR THE GOOD LIFE
If your life style runs to a great condo complex with swimming, tennis, sauna and more plus an immaculate corner unit on the top floor, a loft, 1½ baths, 2 balconies, very large master bedroom ensuite.
382-9191 JACK GRANT 477-8172

SEE THESE FOR VALUE!!!
$30,900—3 bedroom townhouse in Esquimalt.
34,900—3 bedroom townhouse, 2 bathrooms, lovely patio, private! West Saanich.
39,900—Luxurious condo, 2 bathrooms, very spacious, Esquimalt.
41,500—Lovely townhouse, 2 bedrooms, 2 bathrooms, low maintenance, Lake Hill.
42,500—Condominium in de luxe building. Beautiful views! 2 bedrooms, goes with 4 appliances and all furniture. Bring your offer.
(24 HRS.) 382-9191
FRANK SALE 385-0774
IRENE VAN 592-9194
THE PERMANENT

LUXURY LIVING
ONLY $23,900
Attractive bachelor suite in modern well serviced building, close to all services. Large living-dining room with patio-alcove off living room — modern kitchen with appliances and dishwasher — four pce. bath, lots of storage and parking — sauna, games room and workshop. Large mortgage available. DON CLARK 592-6651, National Trust 595-2121.

NORTHPORT
New listing. Corner suite, 2 bedrooms condo, immaculate throughout, in small block, close to K-Mart, Sears and schools. Asking $38,500. MLS 33764. ROSELLE JACKSON at 598-3321.
JACK MEARS
OAK BAY REALTY LTD.

202 - 605 COOK
Open Fri. 6:30 - 9
Bright, corner, 2 BR condo. Large balcony, well built friendly block, such a good location and only $38,400.
386-8441 Ruth Lukaitis 477-5306
J. H. Whittome & Co. Ltd.

BY OWNER. OVER 1000 SQ. FT. with unobstructed 180 degree view of out harbour, strait and mountains, from a secluded sundeck. Two bedrooms, 1½ baths, large kitchen, dishwasher, $47,500. View by appointment only 385-7354 after 5:30 p.m.

ORCHARD HOUSE
Studio, 1 and 2 bedroom suites to rent and sell in this prestigous building near Beacon Hill Park. All modern facilities. 382-4650 or call 647 Michigan Street.

BY OWNER, 2 BEDROOM corner suite, 1½ bathrooms, close to Beacon Hill Park, stores and buses. $42,000. 477-5629.

2-BEDROOM TOP-FLOOR ESQUIMALT condo. 4 months old. Offers on new price of $37,000. House trade considered. 383-5527.

DELUXE 1 BEDROOM, WATERFRONT. Close to park and downtown. $42,300. 382-0074.

Celebrate Summer
Printed Pattern

9074
10½-20½
by Marian Martin

Celebrate summer—go freely from indoors to out in this zip-front body-skimmer! Few pattern parts—no fuss, no fitting problems. Make it yours!
Printed Pattern 9074: Half Sizes 10½, 12½, 14½, 16½, 18½, 20½. Size 14½ (bust 37) takes 2 3/8 yards 45-inch.
$1.50 for each pattern—cash, cheque or money order. Add 25c for each pattern for first-class mail and handling. Send to: Daily Colonist Pattern Dept., 109 Crockford Blvd., Scarborough, Ontario, M1R 5B4. Print plainly pattern number, your name, address.
LOOK RICH, YOUNG, SMART on a budget! Sew new soft dresses, tops, skirts, pants—all in NEW SPRING-SUMMER PATTERN CATALOG. Free pattern coupon. Send 75¢
107-Instant Sewing Book...$1.00
106-Instant Fashion Book...$1.00
105-Instant Crochet Book...$1.00
126-Thrifty Flower Book...$1.50

Crochet a Gift!

917
by Laura Wheeler

Handy for travel or home! Crochet for quick gifts, bazaar.
Fold-up sewing kit plus pincushion to crochet of inexpensive mercerized bedspread cotton. Has pretty contrast-color flower trim. Very easy! Pattern 917; simple directions.
$1.50 for each pattern—cash, cheque or money order. Add 25c for each pattern for first-class mail and handling. Send to: Daily Colonist Pattern Dept., 109 Crockford Blvd., Scarborough, Ontario, M1R 5B4. Print plainly pattern number, your name, address.
SUPER VALUE—1978 NEEDLECRAFT catalog. 225 designs to choose from, 3 free inside. All crafts, Knit, Crochet.....75¢
Easy Gifts 'n' Ornaments...$1.50
Pillow Show-Offs.....$1.50
Stuff 'n' Puff Quilts.....$1.25
Stitch 'n' Patch Quilts.....$1.25
Crochet with Squares.....$1.00
Crochet a Wardrobe.....$1.00
Nifty Fifty Quilts.....$1.00
Ripple Crochet.....$1.00
Sew & Knit Book.....$1.25
Needlepoint Book.....$1.00
Flower Crochet Book.....$1.00
Hairpin Crochet Book.....$1.00
Instant Crochet Book.....$1.00
Instant Macrame Book.....$1.00
Instant Money Book.....$1.00
Complete Gift Book.....$1.00
Complete Afghans #14.....$1.00
12 Prize Afghans #12.....75¢
Book of 16 Quilts #1.....75¢
Museum Quilt Book #2.....75¢
15 Quilts for Today #3.....75¢
Book of 16 Jiffy Rugs.....75¢

238 CONDOMINIUMS

Before
You Buy Any
CONDOMINIUM
LOOK
AT
CHATEAU
JUBILEE
1610 JUBILEE
(OFF OAK BAY AVE.)
1, 2 AND 3
BEDROOM UNITS
Deluxe Features such as:
—up to 1322 sq. ft.
—fireplaces in some units
—fully secured underground parking
—appliances
—OAK BAY AREA
QUALIFIES for 10% C.C.A.
7½%
FINANCING AVAILABLE
OR $2,000 OFF SELLING PRICE
Open Daily
10-8 p.m.
RICK ST. DENIS 386-3231
BLOCK BROS. REALTY

Park Pacific
SUPERIOR LUXURY
2 BR. and DEN
CONDOMINIUM
2 FULL BATHS
THE SAVOY
777 BLANSHARD
One of the finest view apartment homes in all Victoria — to the south Beacon Hill Park, The Straits and The Olympics — to the west the Inner Harbor, Parliament Buildings and the Sooke Hills — this exciting home is a rarity on the market. Priced to sell at $77,000 — below replacement cost in this superb steel and concrete hi-rise.
For further information and to view call Robert Young 388-6275 (pager 821) or 383-9898, or J. B. Young 388-6275 Pager 805 or 383-4124.
Park Pacific Investments

Superiority
Complex
—Wood-burning fireplaces.
—Unusually large floor plans.
—Beautiful kitchens.
—Sauna, swirlpool.
—Four acres of grounds.
—Hilltop views.
FROM $49,900
Phase II Now Open Every Day from 1-5 p.m.
Call 477-7322, 477-1449, 477-9313
Ask for or beautiful 4-Colour Postcard

Oakdale Estate
3960 Cedar Hill Road
at MacKenzie 386-676

AHOP — 8%
830 Esquimalt Rd.
from
$450 Down with B.C. Grant
$215 Per Mo. Principal, Interest and Taxes
INCOME OF $700 OR MORE QUALIFIES
1 Bedroom from $26,900
2 Bedroom from $34,700
OPEN WEEKDAYS 9-12, 1-4 P.M.
SAT. AND SUN. 1-4

1070 Chamberlain
(Off Oak Bay Ave.)
3 Bedroom Townhouses from $45,000
$1250 DOWN WITH B.C. GRANT
Legal Fees Included
Many special features in both properties. Each unit includes Hot-Point continuous clean range, frost free fridge, exceptional carpeting. OPEN 1-4 P.M. every day including weekends.
Byron Price and Associates Ltd.
385-2458

BEACON HILL PARK
OPEN HOUSE
104-1050
PARK BOULEVARD
SATURDAY 2-4:30 p.m.
This lovely one-bedroom suite faces the park. Underground parking with controlled entrance. Adult oriented and near an excellent shopping centre. Come and see this.
$39,900
JOHN TODD 384-8335
Res. 598-7849
david burr ltd.

TRADE
Your boat or car as part of downpayment on this luxurious 1-bedroom suite on the 19th floor in Orchard House. You will enjoy spectacular views, all conveniences of today's modern life and at an affordable price. Only $33,600 MLS 33351.
595-1535 MRS. ZACHARY 592-2265
BOORMAN INVESTMENT CO. LTD.
612 FORT ST.

OPEN HOUSE
205-710 LAMPSON ST.
1:30-4:30
WEDS., THURS., FRI., and SAT.
2-bedroom corner suite, 1½ bath. DEL HOEGI in attendance. 386-7321 or 383-0516.
BOORMAN INVESTMENT CO. LTD.
612 FORT ST.

FAIRFIELD
Bright spacious one bedroom corner suite. Excellent location, walking distance from town. Low monthly assessment. Good financing available, asking $30,900. 388-7956.

SACRIFICE SALE
Convenient condominium, James Bay, fridge, range, wall-to-wall, no steps, oil hot water heat. Attractive block. Close to sea, shopping and park. A gift at $22,900 or near offer. No commission. 598-3737.

IMMACULATE GROUND LEVEL. Large patio. 2 bedrooms or a den. Immediate occupancy. Reduced $5,000. Open house 6-8 Thursday and Friday. Business phone: 598-2913. Home: 598-2228.

BY OWNER
Spacious 2-bedroom condominium. 2 full bathrooms, large patio. Close to stores, park and ocean. $41,900. 386-6901.

3-BEDROOM CONDOMINIUM for sale. Immediate occupancy. 7 years old, asking price $30,000. 656-1052.

UNIVERSITY AREA, ONE BEDroom. Clean, quiet, modern facilities. Reduced to $26,000. Can be rented July 1. 477-9132, 658-8289.

$21,999 — LOVELY 1 BEDROOM condo, suit young or retired. Can be rented. 477-7750.

SPENCER CASTLE, BY OWNER. For appointment to view call 382-4995.

250 TOWNHOUSES

Townhouses
With a Flair!!
Seaviews, trees, peace and tranquility are yours in this outstanding townhouse development. If you move in soon, only eight left. Perched high above Esquimalt Harbour, they do indeed warrant your inspection. Carports, three bedrooms, some with nice sea views, situated on a well treed 4½ acres. Phone 386-3585.
OPEN DAILY 7-9
SAT. & SUN. 1-4
933 ADMIRALS RD.
VICTORIA REALTY LTD.

TOWNHOUSE
$39,000
Sidney location, excellent condition. Two BR's, 1½ baths, end unit, large fenced patio. Includes fridge and stove. MLS 37590.
477-6141 FERN COLOMBIN
479-2229
477-6141 ERNEST WILLDEN
383-0640
477-6141 DOLORES MILES 652-2735

PERFECT
FAMILY HOME
Situated in quiet family complex. Close to bus and school. 3 bedrooms, 2 baths, W-W fireplace, fin. bsmt., and private sunny patio. Playground and swimming pool. Asking $43,900.
477-6141 MARCEL STOCKER
479-8324
THE PERMANENT

Country Side
ONE OF A KIND
DETACHED homes on your own small lot.
Located in quiet Central Saanich. Must be viewed to appreciate their outstanding appointments and size.
COMPLETELY LANDSCAPED
$43,500 and $45,000
A.H.O.P. assisted
7925 Simpson Rd. From town turn left on Mt. Newton X Rd. and follow the signs.
OPEN SAT. AND SUN. 2-5 P.M.
Daily 1-6 P.M.
652-4461 or 658-5673
E. Y. CONSTRUCTION

FREE AS
A BIRD
Life will be easier in this 3 bedroom, 2 bath townhouse in James Bay. Builder has only one of nine left and has reduced the price below cost. For only $41,900 you can enjoy carefree living (minus yard chores and exterior maintenance problems while you build equity and possibly qualify for $1,000 GRANT. Call me on this one! VANA HOLMES—GARDNER REALTY LTD. 385-7721, 388-5464 PGR 708.

PATIO HOME
Unique concept in strata design. Seven secluded luxury homes connected only by the carport. Spacious grounds professionally cared for offer the finest in living convenience. Superbly designed and handsomely crafted homes offer a secure investment for privacy and comfortable living. This luxury 3-bedroom home with slate fireplace, located within the 3-mile circle is offered for sale at $63,500 and is the only one for sale. Call LARRY LINEHAM 595-0134, National Trust 595-2121.

OPEN HOUSE
15 CORNERS PL.
6:30-8:30 P.M.
OPEN EVERY NIGHT UNTIL SOLD!
2 bdrm. townhouse with fireplace plus extras. Quick possession, $44,900. MLS. FLO PELLING 384-5024 or LOUISE WILTERMUTH 477-6307, office 386-6164.

3 BEDROOM
TOWNHOUSE
Professionally decorated interior with over 1,400 sq. ft. of living space. Kitchen with dining area, 1½ baths, basement and laundry, recreation area in the complex. Asking price $54,950.
385-3425 JOHN EVANS 477-4452
P. R. BROWN & SONS LTD.

SITUATED IN BEAUTIFULLY landscaped complex, this 3-bedroom townhouse features wall-to-wall carpet, fireplace, 1½ baths, finished rec. room, workshop, patio and swimming pool. Some appliances and veg. garden optional. Open to offers on $43,900. 479-3393.

NO DEPOSIT
No qualifications. Beautiful three-bedroom, 1½ bathrooms, corner unit in Passmore Place. Appliances. Carport, pool, sauna. Take over payments $500 p.m. or purchase at $47,500. 479-6923.

NEW TOWNHOUSES. 1 LEFT OF 4. Excellent style, quality, floor plans, 125 Michigan St. Phone 388-6275 (pager 880). Open daily 1-7 p.m. $52,800.

3 BEDROOM TOWNHOUSE, 1½ baths, fireplace. Super location. Low price terms. 477-7750.

3 BEDROOM TOWNHOUSE, IMmaculate, convenient and affordable. 479-5602 for details.

265 HOUSES WANTED TO BUY

Rancher Wanted
I have a genuine buyer for a 2 or 3 bdrm ranch style home in the Saanich Peninsula. We would prefer a large treed property close to schools or bus and up to $75,000. If you have a home that may be suitable, please give me a call.
386-8441 Ross Bracken 477-0029
J. H. Whittome & Co., Ltd.

PRIVATE CASH BUYER — PREferably looking for view property on Mt. Tolmie, Oak Bay, Gonzales or Fairfield, Cadboro Bay, no other district please. 3 bedrooms, family room, rec. room, etc. Preferably no basement. Or a good Uplands home. Also consider good lot. Held in strict confidence. No agents please. Phone 658-5578.

URGENTLY
REQUIRED
Ten Mile Point or Queenswood area. Two or three bedroom home. Price negotiable. Quickly call BEN GREIG 598-3108, 386-6164 CASTLE PROPERTIES.

CASH
For your home from my client if his suitable for rental. Call JUNE CARVER, 595-8644.
HENDERSON REALTY LTD.

WANTED FOR FAMILY MOVING from Ontario. Modern 4-bedrm home on large lot. $75-$80,000. Cash.
PATRICIA KING
477-7291 (Bus.) 595-5108 (Res.)
384-8075 (Pgr. 1105)
D.F.H. REAL ESTATE LTD.

CASH FOR
YOUR HOME
Investors will pay cash now for suitable homes up to $20,000.
GLENN NICHOLLS
598-5144 598-7689
T. L. Mann & Associates Ltd.

EDMONTON RETIREE
Requires small two or three-bedroom home in nice area. Within 5 mile radius city hall up to $60,000. CHRIS GREIG 386-6164 or 478-9953, 388-6275 pager 554 CASTLE PROPERTIES.

HELP!
Due to recent listing I have four purchasers looking for older fix-ups priced in the 40's. Please phone PETER VINCENT (393-6578) 383-6164 CASTLE PROPERTIES

CASH PAID
If your house is suitable for rental purposes call my Agents, Lee Wrobel — Randy Small 385-1431. British American Realty Ltd.

PRIVATE
Want older home. Will purchase for cash. 479-2209.

WANTED: OLDER HOME THAT needs work. Cash. Phone 652-1562.

268 LISTINGS WANTED

FAST, ETHICAL SERVICE that will sell your home or property at a price that is fair, both to you and the buyer.
DAVID SCOTT 385-3435
P. R. BROWN & SONS LTD.

268 LISTINGS WANTED

HOUSES WANTED—
OAK BAY
I have qualified purchasers for homes in the $70,000-$120,000 price range. If you are thinking of selling and wish to do so with a minimum of inconvenience and at a maximum price, please call. I would be pleased to do a market evaluation of your home, for which there is no charge or obligation.
JEANNE CAVAYE 592-4031 or 598-6954 A.E. LEPAGE WESTERN LTD.

270 EXCHANGE REAL ESTATE

OAK BAY 7 BEDROOM, 4 baths, large dining room, laundry on main floor, fireplace in living room and billiard room. $130,000, will consider trades, ow

**274 PROPERTY WANTED**

PLEASE HELP!
Require 1 or 2 acre property on Galiano, Pender, Mayne or nearby Gulf Island. Must have south westerly exposure, unobstructed water view and privacy. Hydro not necessary. Please call 384-3221 Kathleen Lucas 592-2139 Block Bros. Realty Ltd.

CASH
Builder developer needs raw land, serviced land or projects, at any stage of development. All areas. No project too large or too small, quick decisions. Courtesy to all agents. Unicon Homes Ltd. 386-0130

HAVE LAND OR PROJECT?
We are interested in buying land for subdivisions, site for high, medium or low density, or revenue projects in progress. Phone Kasepi Construction, 386-6191.

**280 ACREAGE FOR SALE AND WANTED**

FRESH AIR
And room to breathe. If you buy this lovely piece of land, 1.98 acres level and all fenced. 1,700 sq. ft. rancher home. Small barn and workshop. 4 bedrooms and rec room, spacious kitchen. Garage. Asking $93,000. See it now.
LOUISE WILTERMUTH 477-6307
FLO PELLING 384-5024
CASTLE PROPERTIES 386-6144

3 ACRES DUNCAN
Superb home site, approx. 3 acres, one-third treed, two-thirds meadow with gorgeous maples. 3 minutes from Duncan and Maple Bay above Lake Quamichan. See sign on property on Lakes Rd Vicinity Wicks, asking $53,000. Owner 112-834-9875.

METCHOSIN
333 acres approx. 30 acres in ALR. Rest available for development or ? Asking $2012 per acre. Farmhouse, cottage and outbuildings. For appointment to view, call DAVID SCOTT,
P. R. BROWN AND SONS LTD.
385-3435 762 Fort 479-4405

LAND - LAND
Are you looking for a large piece of land in Saanich? We have just listed a 60-acre parcel, which is a terrific buy. Good level land "close-in." Please call Vaughn Thompson at Victoria Realty Ltd., 386-3985, res. 658-8541.

2 ACRES
In quiet area of west Burnside. Lots of trees. $43,000. CLIFF SALMOND, GARDNER REALTY LTD. 385-7721 or 477-3626.

FOR SALE BY OWNER
3 bedrooms, 2 fireplaces, custom-built home on wooded 2 acre lot in Metchosin. Enquiries, phone 384-0387 or 478-1286.

10-ACRE PARCELS
$39,800 WITH $2900 DOWN
388-6876 FOR BROCHURE

VIEW ACREAGE
Treed 5 acres fully serviced lot with view of Brentwood Bay. Office 385-1491, Residence 384-0131.

14.6 ACRES FOR SALE OR trade. 477-6666.

**285 UP-ISLAND PROPERTIES**

SPECTACULAR MALAHAT WATERFRONT & OCEAN VIEWS
12 acres—$59,900
10 acres—$70,000
20 acres—$85,000
11 acres—subdivision potential
JIM PARK
384-6075 Pgr. 493
MILDRED STAPELLS
384-7075 Pgr. 506

SACRIFICE
FORMERLY CLIFFSIDE BOYS' SCHOOL
Ideal for seminary, institution or educational uses, 312 ft. frontage on favorite Shawnigan Lake, 25 miles from Victoria. Approx. 2 acres with dormitory, older cottages, gymnasium, modern classrooms, dining rooms and kitchen, tennis courts, and 2 large playing fields. Wonderful boating and swimming. Some refurbishing necessary, but real opportunities at this price, greatly below appraised value. Rock-bottom, $450,000.

5.31 ACRES SHAWNIGAN LAKE
Beautifully treed 5.3 acres parcel. Close to Shawnigan Lake. A steal at $49,900. For complete details call: JIM PARK 652-4119; 384-8075, pgr. 493.
MILDRED STAPELLS
384-8075, pgr. 506
PEMBERTON, HOLMES LTD.
1000 Government St. 384-8124

Mill Bay Seaview Home
Located on Inlet Drive, this home features ensuite, large sundeck, full basement, large living room and dining room. Relax and enjoy the view. $55,900.

.96 of an acre on Kilmalu Rd., Mill Bay, southern exposure and beautiful valley views. $22,900.

22.38 acres on Riverbottom Road, close to the Cowichan River. Beautiful secluded property. $52,500.

Own Your Own Business
Sporting goods store with living quarters attached. Excellent potential for new owners. $65,000.

For more information on any of the above properties, please call Martin Well, J. H. Whittome & Co. Limited, 254 Trans-Canada Highway, Duncan, B.C., 748-0361; evenings and weekends, 748-4449.

WATERFRONT SPECTACULAR
A truly unique and very private waterfront estate with 325 feet of breathtaking walk on beach just 5 miles from Courtenay and 2 miles from the district airport. The 5.9 acres of park-like property consists of mature firs, small hay field and a meandering salmon stream. Beautiful executive home features 3 bdrms. and over 2000 square feet of spacious living on 2 floors.
Call BILL MORRISON at Block Bros. Realtors 339-4063 today for a once in a lifetime opportunity to purchase a property that you would never want to sell!!

YOUBOU 2½ ACRES, HILLSIDE, timbered, lakeview. On power, phone and water line, 232' road frontage. Priced at $9300 for quick sale. 745-3709.

COURTENAY, [illegible] ACRES FOR sale. Nicely treed. Zoned R2. Ready for subdivision or? Phone 287-4247.

ESTATE SALE
Lake Cowichan — Gordon Bay. Lot 60x200. Water, electricity. $12,000. 477-8884.

3-BEDROOM HOUSE ON ½ ACRE in Qualicum Beach. Can be subdivided. $59,000. Phone: 752-6567.

CROFTON. BEAUTIFUL SEAview lots. Fully serviced, 60x120. $13,900. 748-2025 evenings.

**290 FARMS FOR SALE AND WANTED**

COBBLE HILL FARM PARCEL
61 ACRES ONLY $96,800
Good soil cleared 388-6876

**293 GULF ISLAND PROPERTIES**

FULFORD HARBOUR
The interior of this cosy year-'round cottage has been completely renovated using T&G cedar, Italian tile, used brick, etc. Min. maintenance inside and out. southern exposure overlooking marina and ferry terminal. Reduced to $42,500. For more information, call:
TONY HOLMES
537-5521 (day) 537-2758 (eves.)
Islands in the Gulf
Real Estate Ltd.,
Box 570, Ganges, B.C. V0S 1E0

SATURNA ISLAND
Retirement home, 2 BR., den, basement, view lot, close to stores and ferry. F.P. $69,000. Phone 539-2836.

ONE BEDROOM COTTAGE, Gabriola Island, ½ acre, large garden, fruit trees, good well. 274-8744 collect.

**294 MAINLAND AND OUT OF PROVINCE**

1/4 QUARTER SECTION, 100 acres cleared, 60 acres lovely trees, creek, beautiful large log home, 2 years old. Very peaceful property. 403-743-6770, Rimbey, Alberta.

# Deaths and funerals

**305 DEATHS and FUNERALS**

BOTTOMS — Peacefully in Victoria, B.C. on June 14th, 1978, Mr. Clayton Wright Bottoms, aged 83 years. Born in Mineral Point, Wisconsin, and a resident of Victoria, B.C. for the past 26 years, late residence 2150 Earl Grey St., formerly of Whitewood, Saskatchewan for 46 years. He leaves his loving wife, Ida, at home; sons and daughters-in-law, Keith and Pavlin, Trenton, Ontario, Darrow and Elise Mae, Victoria, B.C., Peter and Claudette, North Bay, Ontario, Colin and Marie, Toronto, Ontario; Clayton and Ann, Calgary, Alberta; 13 grandchildren; nephew, Russell Armstrong, Whitewood, Saskatchewan; cousin, Florence Fowler, Madison, Wisconsin. Mr. Bottoms was president of the Whitewood Telephone Co., Whitewood, Sask. for several years and an original member of the Saskatchewan Wheat Pool.
Service in the Sands Mortuary Limited "Family Chapel of Memories" on Friday June 16th, 1978 at 11:00 a.m. Rev. W. G. Crane officiating, followed by a service in the G. R. Carscadden Funeral Chapel Ltd., Whitewood, Sask. on Monday, June 19th, 1978 at 2:00 p.m. Interment at the Whitewood Cemetery.
SANDS — VICTORIA

DICKASON: In Victoria, B.C. on June 14th, 1978, Mr. Anthony Willis George (Tony) Dickason, aged 56 years, born in Regina, Sask., late residence, 10-1029 Packington St. He leaves his son and daughter, Mr. Dickason served with the 2nd Battalion, Canadian Scottish Regiment during the Second World War and had been associated with many newspapers across Canada.
Service in the Sands Mortuary Limited, "Memorial Chapel of Chimes" on Monday, June 19th, 1978 at 11:00 a.m. Padre Douglas Kendall officiating. Interment at the Royal Oak Burial Park.
SANDS — VICTORIA

DOOLEY — On June 15, 1978 in Victoria, Mrs. Jane Dooley, formerly of Toronto. She leaves her loving husband Ernest; 4 daughters; 1 son; 15 grandchildren; 1 brother in England.
Private cremation (McCall's). Flowers gratefully declined.

GREFFARD — In Victoria General Hospital on June 13, 1978, Mr. Leonard Alphonse Greffard, aged 79 years, born in Three Rivers, Que., and had been a resident of Saanich, B.C., for one year, late residence 4481 Interurban Rd., Saanich, B.C., formerly of Happy Valley, B.C., for 10 years. He leaves his loving wife, Rose, in Kamloops, B.C.; sons Amie, Cayouse, B.C., Luigi, Clearwater, B.C., Armond and Adrien, Kamloops, B.C., Morris, Douglas Town, N.B., Marcel, Vancouver, B.C., Amide and Harvey, 100 Mile House, B.C., Dennis, Squamish, B.C.; daughters, Mrs. J. (Cecile) Viczko, Youbou, B.C., Mrs. L. (Germaine) McDermid, Kamloops, B.C., Mrs. L. (Lorrette) Minerchik, Seattle, Wash., Mrs. G. (Jennette) Gavin, Que., Mrs. V. (Ida) Toth, Victoria, B.C.; 40 grandchildren, six great-grandchildren; brothers, Rene, Lafleche, Sask., Armond, Lachute, Que.; and Alexander, Quebec; one sister, Simone Prevost, in Quebec.
Prayers in the Sands Funeral Chapel of Heather, Colwood, B.C., on Thursday, June 15, 1978, at 7 p.m. Mass will be celebrated in Our Lady of the Rosary Church, 794 Goldstream Ave., Langford, B.C., on Friday, June 16, 1978, at 10 a.m., Rev. Father W. J. O'Brien celebrant. Interment at the Hatley Memorial Gardens.
SANDS - COLWOOD

MITCHELL — Bradley Ross Mitchell, of Nelson, died suddenly Saturday aged 38. Mr. Mitchell is survived by his parents Oral and Jim Mitchell of Victoria, 2 sisters Mrs. Eric (Pat) Wood of Penticton, and Mrs. Gary (Mardi) Smith of Chiselhurst, Kent, England.
Memorial services were held in the chapel of the Thompson Funeral Home Thursday. Cremation was in Penticton.

SAWIN — In Vancouver, B.C., on June 10, 1978, Mr. Allen Lee Sawin, age 31 years. Born in Victoria, B.C.; he leaves his daughter, Alisa; mother, Mrs. Lillian Sawin, and grandmother, Mrs. Annie Kheley, 3255 Glasgow Avenue; brother, Gary, Victoria, B.C.; sister, Mrs. M. B. (Terry) MacDonald, Lahr, Germany.
Service in the Sands Mortuary Ltd. Memorial Chapel of Chimes on Friday, June 16, 1978, at 3 p.m., Rev. O. L. Foster officiating. Interment in Royal Oak Burial Park.
SANDS - VICTORIA

STEWART—In Victoria on Wednesday, June 14, 1978, Ross Campbell Stewart of 317 - 1680 Poplar Ave., born in Regina, Sask. He leaves a loving family, wife Gloria; son, Dirk, and daughter-in-law Karin, and son Mark; mother, Isabella of Victoria and brother Ian of Toronto.
PRIVATE family service in the FAMILY CHAPEL of McCall Bros. on Friday, June 16, at 11:00 a.m. with the Rev. Canon H. A. Mortimer officiating, followed by cremation. (Flowers gratefully declined. Donations, if desired, may be made to the G. R. Pearkes Clinic for Handicapped Children, 3970 Haro Rd., Victoria.)

TENNANT — In Victoria, B.C. on June 13, 1978, Andrew Tennant, aged 82 years, of 1120 Norma Court, Victoria, born in Larkhall, Scotland, and a resident of Victoria for 12 years, formerly of Lethbridge, Alberta for many years. Predeceased by his wife, Margaret Stark Tennant in 1977, and a son John in 1973. He leaves a son James, at the residence; 2 grandchildren, Mrs. John (Carol) Harkness and Dennis Tennant of New Westminster. He was a member of the Sooke Broom Hill Golf Club. He served overseas with the Canadian Army in World War 1.
Funeral service in McCall Bros. FAMILY CHAPEL, Johnson at Vancouver Sts on Friday, June 16 at 3:00 p.m. with Capt. G. Cassell officiating. Interment at Royal Oak Burial Park.

WALE — In Victoria, B.C., on June 13th, 1978, Mrs. Gladys Bannister Wale, aged 81 years, born in England, late residence 642 Head St., Victoria, B.C. She leaves her daughter and son-in-law, Jane and Carl Kelly, Victoria, B.C.; daughters, Dorothy, Margaret, and Cathy; sons, Rick, Stan and Frank; and many grandchildren.
Service in the Sands Mortuary Limited "Family Chapel of Memories" on Friday, June 16th, 1978 at 11:00 a.m. Rev. A. Calder officiating.
SANDS — VICTORIA

**309 IN MEMORIAM**

FROST — Jack Norman. In loving memory of a dear father, who passed away June 16, 1972. — Sadly missed and always remembered, Jill, Jerry, Jack and Judy.

SLEGG — In cherished and loving memory of our beloved son, and brother, Gregory Dorian, June 16, 1973.
There is a garden in our hearts,
Where happy memories grow,
Of those who mean the most to us,
As seasons come and go.
And, among the fairest flowers,
And the loveliest, by far,
Are the thoughts we'll always cherish,
Of how very dear you are.
— Deeply loved, sadly missed, and remembered with pride.
Forever in our hearts son.
Mom, Dad, and Maura.

THEY SHALL GROW NOT OLD AS WE WHO ARE LEFT GROW OLD. AGE SHALL NOT WEARY THEM, NOR THE YEARS CONDEMN. AT THE GOING DOWN OF THE SUN, AND IN THE MORNING, WE WILL REMEMBER THEM.
WITH GRATITUDE. SANDS

**310 FUNERAL DIRECTORS**

Haywards (B.C. Funeral Co.)
Thomson & Irving
Funeral Chapels
1625 Quadra St.
386-3505

CUNNINGHAM FUNERAL CHAPEL
1155 FORT ST.
Phone 384-5512 or 384-8624
Offering dignified moderate service for all. Geo. S. Cunningham, owner, manager.
SANDS — VICTORIA

**310 FUNERAL DIRECTORS**

Sands
FAMILY OWNED and OPERATED Since 1912
DEDICATED TO SERVING Vancouver Island Families
Victoria's 2 Dignified and Reverent Chapels
"Memorial Chapel of Chimes"
"Family Chapel of Memories"
1803 Quadra St.
Your seven community chapels
VICTORIA 385-5135
SIDNEY 656-2932
COLWOOD 478-3821
DUNCAN 746-5515
LADYSMITH 245-2331
NANAIMO 753-2032
We Care About Vancouver Island Families
Sands

McCall's
FRIDAY
STEWART, Mr. Ross Campbell
Private
11:00 a.m.—FAMILY CHAPEL
TENNANT, Mr. Anndrew
3:00 p.m.—FAMILY CHAPEL
TO BE ANNOUNCED
DOOLEY, Mrs. Jane
McCALL BROS.
Floral Funeral Chapels
385-4465

FIRST MEMORIAL SERVICES
Serving the Public and Exclusive Area, Undertakers for the Memorial Society of B.C. 658-5244.

**311 MONUMENTALS**

MORTIMER'S
Monumental Works
FOUNDED 1877
709 KINGS RD. (at Douglas)
383-6421

STEWART MONUMENTAL Works Ltd.
ESTABLISHED 1896
Marble fireplace and tabletops
1403 May St. 384-3453
Memorial of Distinction

**313 MISCELLANEOUS**

IN MEMORIAM DONATIONS
to be used exclusively for
CANCER RESEARCH
should be directed to
CANADIAN CANCER SOCIETY
857 Caledonia Ave., Victoria

HOW TO WRITE
A GOOD
CLASSIFIED ACTION AD

1—IT'S BEST to start your ad with the name of the article or service you have to offer. If you have an apartment, room etc., for rent, or property for sale: start your ad with the location.

2—BE CLEAR. Readers respond more quickly and favorably when given complete, definite information. Always include the price in your advertisement.

3—MAKE IT EASY for the reader-prospect to reach you. Always give your telephone number or your name and address. If you do not have regular hours, state a preferred time for the prospect to get in touch with you.

4—PLAY SAFE. You get the greatest reader attention by using consecutive insertions. A six-day order is best and costs less, and you can, of course, stop your ad as soon as you get the results you want. You pay only for the days your ad appeared. Lower yearly rates are available to those who wish to keep their services or products before the public.

5—PLACE YOURSELF in the reader's position and ask yourself what you want to know about your offer. The answer you give will make a good Want Ad.

6—GIVE YOUR PROSPECT every inducement you can with good copy. Classified action ad readers have the money and are already interested in buying the merchandise or service you have to offer; the details and information you give are the most important.

7—TO PLACE YOUR AD, call 386-2121, your direct line number to fast Want Ad action. A courteous, efficient advisor will be glad to help you word and place your order. And remember, Classified Action Ads afford you the most complete coverage. Telephones are open 8:00 a.m. to 6:00 p.m. for you daily, Monday through Friday; 8:00 a.m. to 5:30 p.m. Saturday. Don't allow the reader to speculate.


The Largest Supermarket in the World...

CLASSIFIED ADS!

Classified Ads reach more people, in more categories, with more information than any other form of advertising. When you want results, try the Classified in your daily newspapers!

Whatever You're looking for . . . There's something for you in the Classified Ads!

It's the largest super-market in the world—the Classified Ads! Packed with listings in virtually every imagineable category, chances are you'll find exactly what you're looking for in our Classified pages. Looking for a job? Need help around the house? In the office? Want to buy? To sell? To trade? To lease? To rent? Whatever you want, turn to the Classified pages, or run your low-cost ad simply by calling 386-2121 and talking to one of our friendly ad-visers.

Your Two Daily Newspapers:

THE DAILY COLONIST and the VICTORIA TIMES

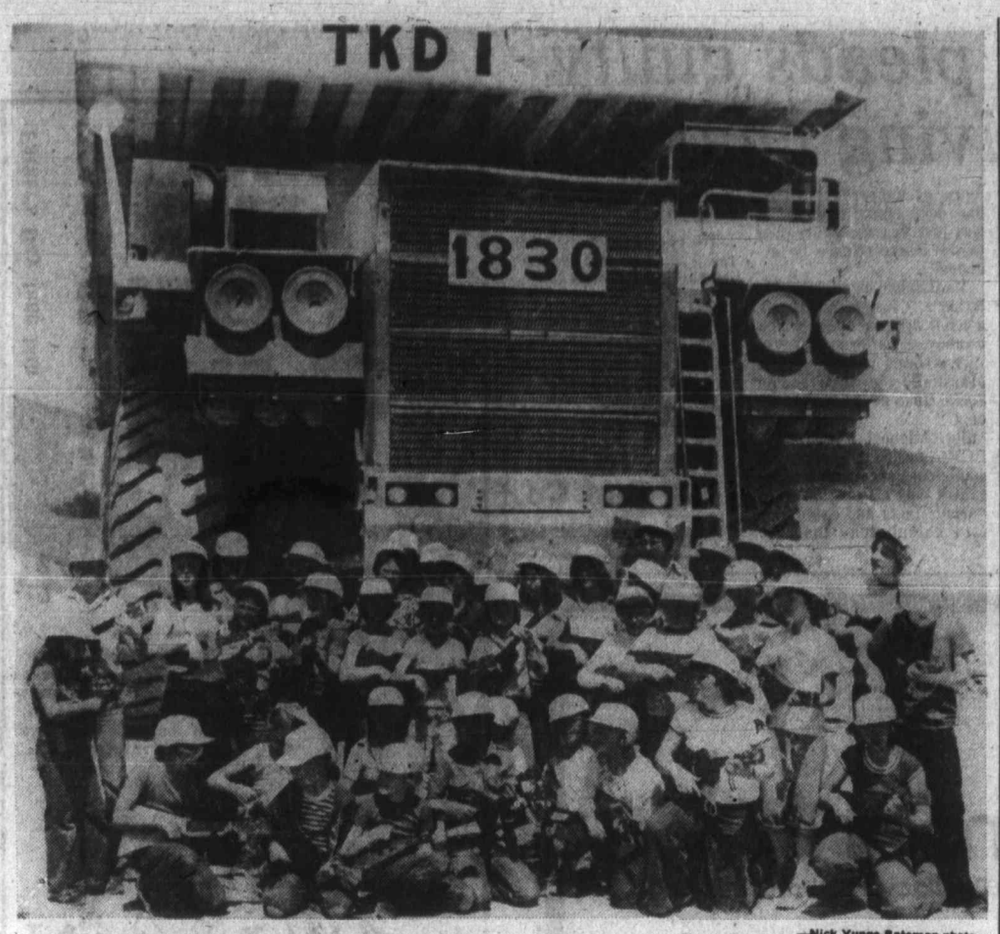


—Nick Yunge-Bateman photo

## Young ukelele school band members visit north Island

Music to soothe the heart of a large, if not savage, beast, came from the ukeleles of 35 children from nine schools in Victoria, Saanich and Sooke school districts on a recent visit to northern Vancouver Island. They lined up for a photo in front of a giant ore truck at Island Copper Mines in Port McNeill.

# AMALGAMATION

## Duncan, North Cowichan decide issue tomorrow

By DEREK RHIND
Colonist Correspondent

DUNCAN — Voters in the City of Duncan and the District of North Cowichan decide Saturday whether they want to amalgamate the municipalities or maintain the status quo of a divided district split by a boundary line and governed by two municipal councils.

**CONSTANT RIVALRY** has existed between the two municipalities since Duncan split from North Cowichan in 1912, resulting in duplication of services and some waste of taxpayers' dollars.

There are two separate fire departments, with two main fire halls just yards from each other, as well as two police stations and two municipal halls with their own chief administrators and employees.

North Cowichan has 87 full-time employees and 20 part-time, with an annual payroll in 1977 of $1,780,862.22. The City of Duncan employs 30 full-time staff with an annual payroll of $517,662.61.

**THERE ARE AREAS** in the district where two separate water lines run down the same street, as well as duplicated sewer lines and pumping stations. Duncan has supplied the south end of North Cowichan with water for several years.

Elected officials are split on the issue of amalgamation, with both North Cowichan mayor George Whittaker and Duncan mayor Ken Paskin favoring amalgamation, while North Cowichan council is split and Duncan council is opposed.

**MEMBERS OF THE PUBLIC** in Duncan and the south end of North Cowichan seem to be mostly in favor. When an information ballot on "whether to pursue the issue of total amalgamation," was taken in November, 1977, the Duncan voters were in favor 61 per cent. The residents of the north end (Chemainus) of North Cowichan appear to be violently opposed.

Ald. Rex Hollett, a Chemainus resident and businessman, has threatened to lead the Chemainus residents out of an amalgamated municipality, should the vote be approved. He would seek a special order-in-council from the provincial government.

Most south end residents seem to agree with this Chemainus stand, because separation already exists between the two areas geographically and culturally. Geographically, because there is about 12 miles separating the north and south end of the municipality. Culturally, because both areas have their own recreational districts for which they pay separate and different taxes.

**THE HEART OF THE** business area — about one square mile — is located in Duncan which serves the surrounding 80 square miles which is North Cowichan. The provincial government's $3 million law courts and government offices, including the department of highways as well as ICBC, are also located in Duncan with the federal government's offices.

Frequent attempts have been made to amalgamate the two municipalities in the past, the last attempt as late as last year, when Municipal Affairs Minister Hugh Curtis stopped the vote, because he did not think enough information had been issued and the electorate was confused.

This year he did an about-face and stepped in to order the vote, after he had received a visit from the two mayors informing him that North Cowichan had unanimously favored the holding of a referendum June 17, while the City of Duncan had turned the referendum down by a split 3-3 decision of its council.

**THE FACTS THAT RESIDENTS** will be voting on Saturday are:

Size and makeup of council—If amalgamation passes, an election would be held Nov. 18 to elect a mayor and eight aldermen at large for the new municipality. The mayor and all members of council would subsequently be elected every two years.

Dissolution of present municipalities—Negotiations will be held with the present local governments and employee groups to develop an orderly and equitable staff reorganization. No existing permanent employee is to suffer loss of employment or seniority as a result of amalgamation.

Utilities, debts, services—Utilities and other services now provided on an area basis will continue to be provided in the same fashion until such time as the new council determines otherwise.

- The debt applicable to City Hall will become the responsibility of the amalgamated area.
- The north-end recreation area of North Cowichan will not be involved in the new south-end Community Centre function.
- Fire and police protection will be left to the new council.
- The province will provide a grant of $50 per capita based on a population of 20,017 which will total $1,000,850. The province will also provide the cost of policing in the City of Duncan for a period of five years.
- Duncan City Hall has been proposed as the seat of government, with the Chemainus municipal sub-office being upgraded. It is proposed that the present municipal hall be sold or rented.
- The newly-elected council could change any or all of current councils' proposals once elected.

**FEELINGS OF THE PROS** and cons for amalgamation have run high at the various public information meetings held in the district. But one women seemed to sum up the mood of the electorate when she said: "This debate has been going on for 66 years. For goodness sake let's settle it once and for all."

Voters will have a chance to settle the issue when they go to the polling stations which will be open from 8 a.m. to 8 p.m. Saturday at Duncan city hall, North Cowichan municipal hall, Mount Prevost school, Chemainus United Church hall, Westholme school, Crofton school and Maple Bay school.

## Woman gets life

NANAIMO (CP) — Jeanette Rose Chartrand, 23, of Port Hardy, was sentenced in B.C. Supreme Court Wednesday to life imprisonment after being convicted of second-degree murder in the stabbing last October of Michael John Hogan, 29, of Campbell River.

Justice Douglas Andrews said she would be eligible for parole in 10 years.

**THE CORPORATION OF THE DISTRICT OF SAANICH**

**TENDER No. 14/78**
**—RUBBER TIRED TRACTOR WITH BACKHOE AND LOADER**

SEALED TENDERS, clearly identified as below, will be received by the Purchasing Agent, Saanich Municipal Hall, 770 Vernon Avenue, Victoria, B.C., up to 3:00 p.m. on Wednesday, June 28th, 1978.

Tender No. 14/78
—Rubber Tired Tractor
With Backhoe and Loader

Tender forms and specifications may be obtained from the undersigned. Lowest or any tender not necessarily accepted.

(Mrs.) E. Bowering,
Purchasing Agent,
Saanich Municipal Hall,
770 Vernon Avenue,
Victoria, B.C.

**NOTICE TO CREDITORS AND OTHERS**

**RE THE ESTATE OF ARTHUR GEORGE TWEDDELL, late of 2251 Cadboro Bay Road, Victoria, B.C.**

NOTICE IS HEREBY GIVEN that creditors and others having claims against the estate of the above-named deceased are hereby required to send them to the undersigned Executor at 1057 Fort Street, Victoria, B.C., before the 14th day of July, A.D. 1978, after which date the Executor will distribute the said estate amongst the parties entitled thereto, having regard only to the claims of which they then have notice.

MONTREAL TRUST COMPANY
Executor
By their solicitors
MESSRS. HORNE, COUPAR, MANSON & SHAW

**NOTICE TO CREDITORS AND OTHERS**

**ESTATE OF GEORGE JOHN NESS, Deceased**

Notice is hereby given that creditors and others having claims against the estate of the above-named deceased, who died at Victoria, B.C., on January 30th, 1977, are hereby requested to send them, properly verified by Statutory Declaration, to the undersigned at 302 Royal Trust Building, Victoria, B.C., before the 14th day of July, 1978, after which date the Administrator will distribute the said estate among the parties entitled thereto, having regard only to the claims of which he then has notice.

And all persons indebted to the said estate are required to pay their indebtedness to said Administrator forthwith.

Official Administrator for the County of Victoria.

**NOTICE TO CREDITORS**

**In the matter of the Estate of FRANCIS EMILY DINAH HEASLIP, deceased, formerly of 444 Kipling Street, in the City of Victoria, in the Province of British Columbia.**

NOTICE IS HEREBY GIVEN that creditors and others having claims against the estate of the above named deceased are hereby required to send them to the Executor, c/o Pearlman & Lindholm, P.O. Box 1327, Victoria, B.C., V8W 2W6, on or before the 5th day of August, 1978, after which date the Executor will distribute the said estate among the parties entitled thereto, having regard only to the claims of which he then has notice.

J. STEWART HAGAR
Executor
By his solicitors
Messrs. Pearlman & Lindholm
Victoria, British Columbia

**NOTICE TO CREDITORS**

**IN THE MATTER OF THE ESTATE of SHEELAH MAXIME FISHER, formerly of No. 101-880 Vernon Avenue, in the City of Victoria, in the Province of British Columbia.**

NOTICE IS HEREBY GIVEN that creditors and others having claims against the estate of the above named deceased are hereby required to send them to the Administrator, c/o Pearlman & Lindholm, P.O. Box 1327, Victoria, B.C., V8W 2W6, on or before the 20th day of July, 1978, after which date the Administrator will distribute the said estate among the parties entitled thereto, having regard only to the claims of which he then has notice.

JAMES GAVIN MITCHELL
Administrator
By his solicitors
Messrs. Pearlman & Lindholm
Victoria, British Columbia

**THE CORPORATION OF THE DISTRICT OF SAANICH**
**TENDER NO. 16/78—**
**10 CU. YD. REFUSE PACKER — TRUCK MOUNTED**

Sealed Tenders, clearly identified as below, will be received by the Purchasing Agent, Saanich Municipal Hall, 770 Vernon Avenue, Victoria, B.C., up to 3:00 p.m. on Wednesday, July 5, 1978.

Tender No. 16/78 — 10 Cu. Yd. Refuse Packer — Truck Mounted.

Tender forms and specifications may be obtained from the undersigned. Lowest or any tender not necessarily accepted.

(Mrs.) E. Bowering,
Purchasing Agent,
Saanich Municipal Hall,
770 Vernon Avenue,
Victoria, B.C.

**LAND REGISTRY ACT**
**Section 162**

In the Matter of JENNIE SMITH BOURDAGES, Certificate of Title 200700-I and IN THE MATTER OF LOT 1, SECTION 6, RENFREW DISTRICT, PLAN 6253.

Proof having been filed in my office of the loss of said Certificate, I hereby give notice of my intention at the expiration of SEVEN from the first publication hereof to issue to the above-named, a Provisional Certificate of Title in lieu of such lost Certificate.

Any person having information with reference to such lost certificate is requested to communicate with the undersigned.

Dated this 24th day of MAY, 1978 at the Land Registry Office, Victoria, B.C.

H. T. Kennedy,
REGISTRAR,
Victoria Land Registration District.

Advertising brings product information to you

CANADIAN ADVERTISING ADVISORY BOARD

**NOTICE TO CREDITORS AND OTHERS**

**Estate of HARRY ASPDEN WELCH, also known as Harry Aspen Welch, also known as Harry A. Welch.**

All persons having claims against the estate of Harry Aspden Welch, deceased, late of 2609 Prior Street, Victoria, British Columbia, are required to send full particulars of such claims to the undersigned Executors at 1057 Fort Street, Victoria, British Columbia, on or before the 13th day of July, 1978, after which date the estate assets will be distributed having regard only to claims that have then been received.

Florence May Welch,
Montreal Trust Company
Executors
CLAY & COMPANY
Solicitors 6-16x

**MUNICIPALITY OF ESQUIMALT**
**PUBLIC SAFETY BUILDING**
**NOTICE TO CONTRACTORS**

Tenders for construction of a Public Safety Building will be received by The Corporation of the Township of Esquimalt up to the hour of 3:00 p.m. on July 12th, 1978 and will be opened in Council.

Contract documents and plans may be obtained from the offices of Graeme & Murray Consultants Ltd., 1137 Yates Street, Victoria, on or after June 19th on deposit of the sum of $50.00 which sum will be refunded upon return of the documents and drawings in good order within the period of one month from receipt of tenders.

Plans and documents will be available for viewing at the plan room of the Victoria and Vancouver Construction Associations.

Every tender is to be accompanied by a bid bond or certified cheque in favor of The Municipality of Esquimalt in an amount not less than ten percent (10%) of the tender bid.

The lowest or any tender will not necessarily be accepted.

**LAND REGISTRY ACT**
**Section 162**

In the matter of CHARLES EMIL KINGSFIELD and IOLA PEARL KINGSFIELD Certificate of Title D93406 and in the matter of Lot 20, Section 10, Esquimalt District, Plan 326.

Proof having been filed in my office of the loss of said certificate, I hereby give notice of my intention at the expiration of seven days from the first publication hereof to issue to the above-named, a Provisional Certificate of Title in lieu of such lost certificate.

Any person having information with reference to such lost certificate is requested to communicate with the undersigned.

Dated this 30th day of March, 1978, at the Land Registry Office, Victoria, B.C.

H. T. Kennedy,
REGISTRAR,
Victoria Land
Registration District.

**NOTICE TO CREDITORS**

**ESTATE OF MARY EVELYN GREIG BUCHANAN, DECEASED.**

Creditors having claims against the estate of the above named Mary Evelyn Greig Buchanan, late of Victoria, B.C., who died on the 17th day of May 1978, who have not yet presented their claims to the said estate, are required on or before the 21st day of August 1978 to send full particulars thereof to the Executor, The Royal Trust Company, 1205 Government Street, Victoria, B.C. After the said 21st day of August 1978 the Executor will proceed to distribute the assets of the said estate according to law, having regard only to the claims of which it shall then have notice.

DATED at Victoria, British Columbia, this 2nd day of June 1978.

THE ROYAL TRUST COMPANY
By its Solicitors,
Holmes and Isherwood.

**NOTICE OF APPLICATION FOR CHANGE OF NAME**

NOTICE is hereby given that an application will be made to the Director of Vital Statistics for a change of name, pursuant to the provisions of the "Change of Name Act," by me: Joseph Rolland Wuttke (AKA) Briggs, of 2887 Austin Ave., Victoria, in the Province of British Columbia, as follows: To change my name from Joseph Rolland Wuttke to Joseph Rolland Briggs:

Dated this 13th day of June, A.D. 1978.

Joseph R. Briggs.

**NOTICE TO CREDITORS AND OTHERS**
**GRAY WESTON, DECEASED**

NOTICE IS HEREBY GIVEN that creditors and others having claims against the estate of GRAY WESTON, deceased, late of 4021 Shelbourne Street, Victoria, British Columbia, are required to send their claims duly verified to the undersigned Administrator of the Estate at 600—1070 Douglas Street, Victoria, British Columbia, on or before the 10th day of July, 1978, after which the Administrator will distribute the assets of the Estate having regard only to the claims of which notice has then been given.

WILLIAM ALEXANDER BUCHAN,
Administrator,
STRAITH & COMPANY,
Solicitors.

**LUNDS AUCTION**

**ESTATE CLEARANCE**
of the effects of the late MRS. N. WHIDDON of Sidney on the Instructions of the YORKSHIRE TRUST.

**FRIDAY 1:30 P.M.** Preview: Thursday and Friday Morn.

**FURNISHINGS:** Chesterfield Stes. ★ Chests of Drawers ★ Dressers ★ Loose Cushion Beige Loveseat ★ Desks ★ Oak Armchairs ★ Bamboo Table ★ Rockers. **TOOLS:** Auto. Acetylene Gas Generator ★ Shopcraft 7¼" Circular Saw ★ Garden Tools ★ Atco Power and Other Mowers ★ Fertilizer Spreaders ★ Step Ladders. **MISC:** Ping Pong Table ★ Auto Washers ★ Carpets ★ Dressmaker's Dummy ★ Mini-Bike ★ Alum. Windows, Box Lots: Books, Kitchenware, Bedding from Estates and Consignments.

**TERMS OF SALE**
Cash and/or Appr. Cheque—Removal by Sat. 1 p.m.

**LUNDS** AUCTIONEERS and APPRAISERS LTD.
926 Fort 386-3308

**KILSHAWS**
1115 Fort St.
**AUCTION**
**TONIGHT 7 P.M.**
PROV. COFFEE & LAMP TABLES
2 PCE. CHESTERFIELD STE.
OAK
ROUND TABLE &CHAIRS
SIDEBOARDS
VILLAS CHESTS
BEDROOM STES.
RUGS
FRIDGES—DEEPFREEZE
A capacity sale for your inspection
**KILSHAWS AUCTIONEERS LTD.**
For your sale or cash guaranteed appraisal call
**KILSHAWS**
384-6441

*Special Offer*

**FOR PRIVATE PARTY CLASSIFIED ADVERTISERS**

*Use this handy coupon to place your Classified Advertisement and save money.*

Name .....
Address .....
Phone No. .....
Signature .....

FILL OUT AND MAIL TO
SPECIAL OFFER
Victoria Press
P.O. Box 300,
Victoria, B.C.
V8W 2N4.

OR,
DELIVER IN PERSON TO
2621 Douglas St.,
Victoria, B.C.

No. of Insertions ..... Amount Enclosed $.....

Your ad will run as soon as possible upon receipt of this coupon and payment, or please specify consecutive dates.

Classification Number ..... 10 WORDS MINIMUM

THIS COUPON OFFER EXPIRES JULY 1, 1978

10 Words for 1 insertion in The Daily Colonist and Victoria Times: $1.00
10c for each additional word

10 Words for 3 insertions in The Daily Colonist and Victoria Times: $2.50
25¢ for each additional word.

10 Words for 6 insertions in The Daily Colonist and Victoria Times: $4.00
40¢ for each additional word.

Victoria Press Box Charge $3.00 per month.
☐ Replies to be mailed. ☐ Replies to be held for pickup.

*All ads must be written in regular classified style, and run on consecutive days.*

All real estate, mobile home, rental and business advertising is considered to be commercial advertising and will not qualify for this special offer.

**SEND CHEQUE or MONEY ORDER**
**— NO REFUNDS —**

**THE DAILY COLONIST AND VICTORIA TIMES**

**Names in the News**

# King takes a queen

**King Hussein** of Jordan married **Lisa Halaby** in a brief, traditional Moslem ceremony in Amman on Thursday. He surprised his people by proclaiming the blonde, blue-eyed American his queen. Holding hands before a black-robed Islamic grand mufti in the royal palace, the 26-year-old Miss Halaby, wearing a floor-length white wedding gown, and the 42-year-old king, in a blue suit, exchanged vows in Arabic: "I have betrothed myself to thee in marriage for the dowry agreed upon," she said to the prompting of the Moslem religious leader. "I have accepted you as my wife in marriage for the dowry agreed upon," Hussein replied. During the four-minute ceremony, the bride was converted to Islam from Christianity. The new queen was renamed **Nur-el Hussein**—Light of Hussein—by the king.

Alaska Governor **Jay Hammond** says no decision has been made to move his state's southern ferry terminal from Seattle to Bellingham. On another issue, Hammond repeated his warning about not travelling to Alaska to look for work. "We have too many people for the jobs available and a great influx of people to Alaska aggravates the situation," he said.

**President Jimmy Carter** and his wife **Rosalynn** have decided to transfer their 11-year-old daughter **Amy** this fall from her predominantly black school near the White House to another public school in a fashionable section of Washington, officials announced.

The Soviet Union says in a commentary by the official Tass news agency that dissident **Yuri Orlov** was sentenced to a labor camp for anti-Soviet crimes, not his opinions. The lengthy commentary, the first by the Soviet media since Orlov was sentenced to 12 years hard labor and internal exile, coincided with reports that jailed dissident **Alexander Ginzburg** may go on trial soon.

A 12-year-old girl has been awarded $90 for her hurt feelings and $360 more because she didn't get a chance to play soccer with the boys. Judge **Michael Harris** ordered the National Football Association and the Nottinghamshire County Football Association and the Nottinghamshire County Football Association to pay **Theresa Bennett** damages because they refused to let her play for her local soccer club in the small town of Little Chalton, about 185 kilometres northeast of London. The judge said Theresa, described as a ferocious tackler, was discriminated against within the meaning of Britain's Sex Discrimination Act.

Broadcast evangelist **Garner Ted Armstrong** has been banished from his Big Sandy, Texas, home and sent to Colorado in search of "spiritual stability," the Worldwide Church of God said Thursday. A church spokesman in Pasadena, Calif., said the evangelist would stay in Colorado for six months to regain the "degree of spiritual stability that will allow him to pick up his regular duties in the church again." The spokesman accused Garner Ted, son of church founder **Herbert Armstrong**, 68, of "using television and radio in almost a totally secular manner."

Entertainer **Jackie Gleason**, recovering in Chicago from heart surgery, says he plans to resume his career next fall in nightclub performances of *The Honeymooners* with **Art Carney**. "We'll be doing **Reggie (Van Gleason III)**, the Honeymooners, the whole shmeer," said the 62-year-old comedian, who with Carney and **Audrey Meadows** made the television characters famous in the 1950s.

Jazzman **Julian (Matty) Matlock**, whose clear clarinet tones carried above the Big Band sounds of **Bob Crosby**, **Jack Teagarden**, **Billy May** and **Bobby Hackett**, has died, at 71. Matlock died in a Van Nuys, Calif., hospital of complications from a heart condition and Parkinson's disease.

**Advertising serves by informing.**

CANADIAN ADVERTISING ADVISORY BOARD

# Killing hunt builds

Port Angeles police have followed the lead of Victoria police and issued a warrant for the arrest of a 19-year-old American on a charge of murder.

The warrant was issued for the arrest of Tommy Ross Jr., who is also wanted in the Mother's Day strangulation death of 26-year-old Janice Aili Forbes, who was found in her second-floor apartment at 1017 Queens, Victoria.

Victoria police issued their warrant last week and the Port Angeles police followed suit in connection with the April 24 death of a 20-year-old woman under similar circumstances.

The Port Angeles move was not unexpected as 12 police officers from Port Angeles, San Diego, Los Angeles, Vancouver, Victoria and the RCMP serious crimes section met Monday in Portland to compare information and co-ordinate efforts to apprehend Ross, who is from the Los Angeles area.

Ross, described by police as extremely dangerous and likely carrying a knife, is a black man with short curly hair and a pockmarked complexion who likes black, knee-length leather coats and Andy Capp style hats. He was last seen on the weekend of May 26-28 in Bellingham.

# Youth pleads guilty to driving charge

An 18-year-old Colwood youth pleaded guilty in Victoria county court late Thursday as the prosecution prepared to close its case against him.

Scott MacLachan had been accused of criminal negligence causing the death of Joan Marshall, 56, of Colwood.

But the court accepted, with the prosecution's consent, MacLachan's guilty plea to the lesser included offence of dangerous driving. He will be sentenced July 10.

Judge M.L.T. Drake said the evidence indicated pretty strongly that at least the offence of dangerous driving had been committed and it was just that the guilty plea to the lesser offence be accepted.

MacLachan was driving his father's ¾-ton pickup truck when it went out of control on a sunny, dry afternoon May 4, 1977, striking and killing Mrs. Marshall, a pedestrian, on Sooke Road at Colwood Crescent.

Sgt. Michael Fjermestad, RCMP accident analyst for southern Vancouver Island, said it was his opinion from various facts and using certain calculations that the truck was travelling at 71 miles an hour.

The posted speed limit is 35 miles an hour and the accident occurred at the end of an S-bend.

He said the speed made the truck turn sideways and run off the nearside of the road, striking Mrs. Marshall.

Island Saw Co.
617 Chatham Street 385-5500

The Provincial BONUS
The biggest Provincial yet! and still only $5!
NOW ON SALE
Western Canada Lottery Foundation

Father's Day
SUNDAY, JUNE 18th.
the Bay
open tonight 'til 9 p.m.

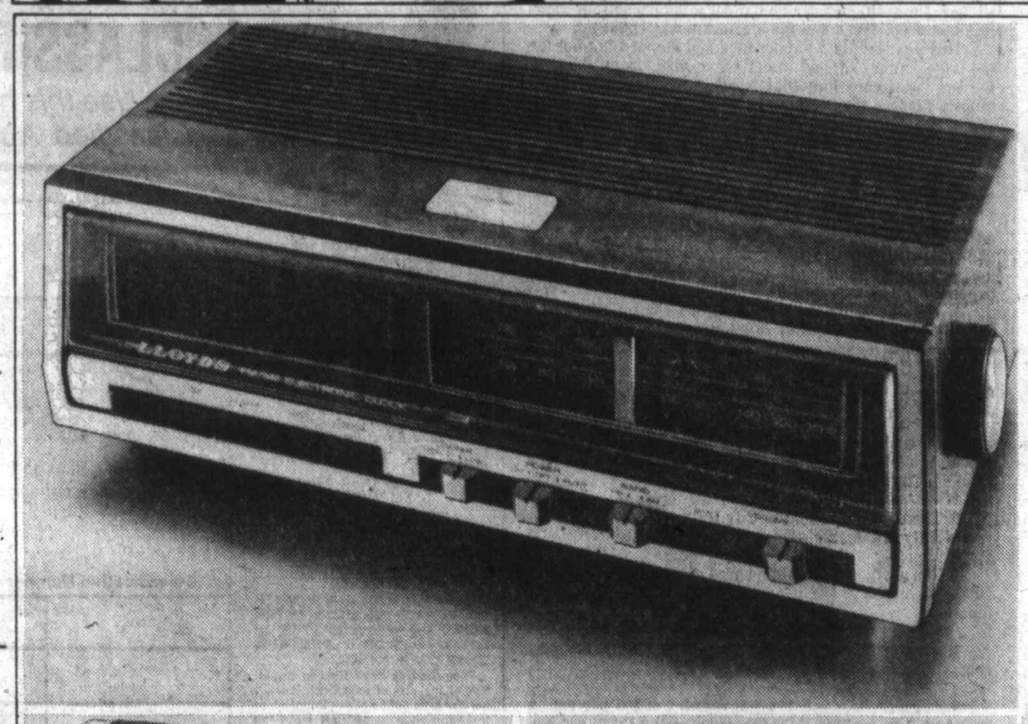
Lucky Dad! Lloyd's for Father's Day!
Here are more great gift ideas from the Bay—your friend for Father's Day and all year round.

Lloyd's AM/FM digital clock radio
Both an AM/FM radio and an alarm clock, this super-silent electronic clock from Lloyd's is packed with fine features including micro-touch clock controls, bright blue/green readout with dimmer, and snooze bar for temporary alarm delay. Just by touching a button, Dad can find out his alarmtime, sleeptime and time of day. He'll enjoy having the option of waking to music, news or buzzer alarm. This thoughtful and timely gift is encased in simulated walnut grain cabinet. J227.
49.95

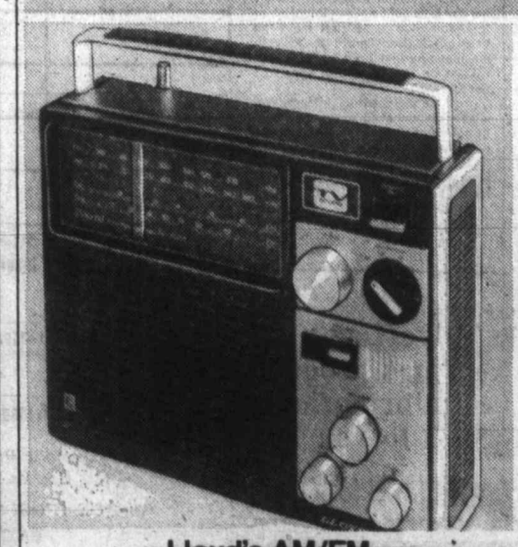
Lloyd's AM/FM radio with TV sound
Dad never misses a shot with this portable radio because, whether they're on TV or radio, he can take all the big games with him! As well as AM/FM broadcasts, it receives the audio portion of all TV channels 2 through 13. Slide rule dial for precise tuning and 4" round speaker plus FM/TV whip antenna for good sound. Earphone included. AC/DC operational (batteries not included). N725.
49.95

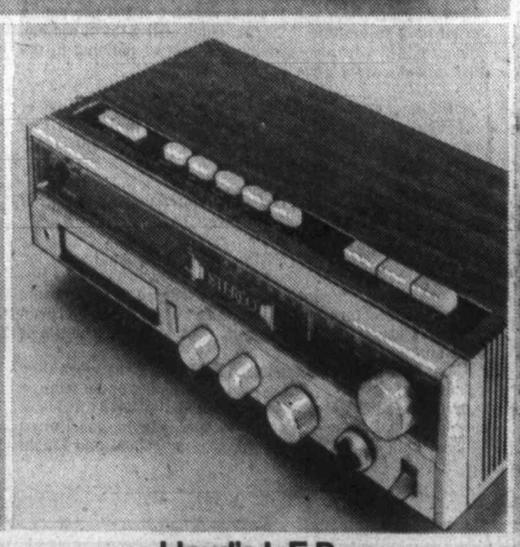
Lloyd's L.E.D. stereo clock radio
Give Dad three gifts in one—an AM/FM-stereo radio, an 8-Track stereo tape player and an alarm clock! It's great for Dads who like to wake up to music, news, the stock market report or a buzzer alarm. Dad can even sleep to his favourite tape and the unit will shut off automatically. Features include: 9" L.E.D. readout, sleep-to-music timer, Snooze-bar for temporary alarm delay, 24-hour-set-and-forget alarm, built-in FM line cord antenna, FM antenna terminals, external speaker jacks and 8-Track stereo tape player with auto or manual program selector. J251.
119.95

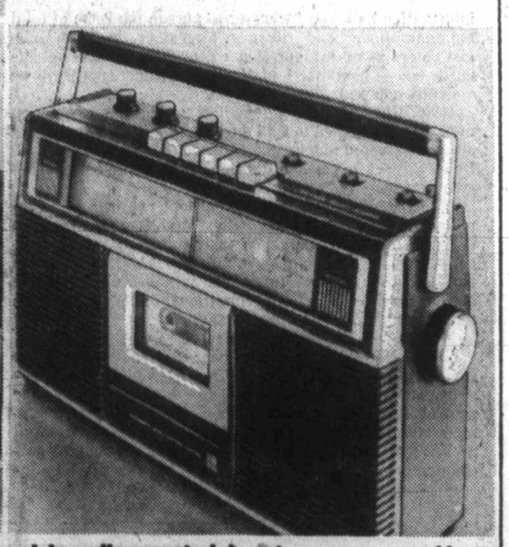
Lloyd's portable stereo cassette recorder and AM/FM radio
This fool-proof Father's Day gift from Lloyd's gives Dad a variety of sound—sensitive AM/FM, FM-stereo and cassette play/record—all in a compact package. It features twin 4" dynamic speakers, built-in twin condenser microphones, automatic recording level and continuous tone controls as well as auxiliary input, remote microphone and stereo headphone jacks. Dad can even record directly from the radio and listen to the tape as it is being recorded. AC/DC operational (batteries not included). V162.
119.95

Portable Electronics, Fourth Floor

Shop the easy way. Use your Baycard and Telebuy: 385-1311
Hudson's Bay Company

THE EASY AUTOMATIC
$4363
(Includes Freight and Dealer Prep.)
DATSUN B210 s AUTOMATIC

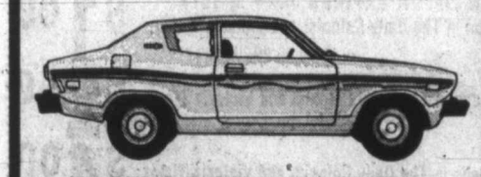

EASY COME...EASY GO!

**Easy to Drive:** That's a genuine 3-speed automatic ... no facsimiles! A 17' turning radius with real soft touch steering that gets you in and out of tight spots in a flash. And plenty of zip with the safety of power assisted dual braking systems.

**Easy to load:** Wide access doors. Room for 4 plus luggage. Deep wide trunk.

**Easy to own:** This car's no pit-stop favourite. Doesn't hang around gas stations. Barely calls in for service (thanks to 12,000 km service intervals). Very reliable, ask any car rental company. Everything fits precisely ... and works! (16% of our production people do nothing but check.)

**Easy to buy:** No fuss. Our salesmen won't give you the run around. This is a total package car ... courtesy lights, cut-pile carpeting, flow through ventilation, quiet-ride insulation ... a lot of extras that can sneak up on the price of other cars.

DO THE DATSUN B'210 TEST DRIVE TEST
DATSUN
WHERE THE SMART MONEY'S GOING.
(D.L. D0085A)

McCALLUM MOTORS LTD.
Corner Yates and Cook
382-6122
6-15x

# Freelance condition still in dark

Marine surveyor Dick Meadows and Dr. Phillip Ney have arrived in Panama to check on the condition of the schooner *Freelance*, which ran aground just east of the Panama canal on a voyage to B.C., Mrs. Ney said Thursday.

The ship, bought by the B.C. government for $125,000 to mark the Captain Cook bicentenary, will be operated by the Quest Society, in which Ney is a principal.

Mrs. Ney said she had heard no reports on the condition of the boat since the original report that it was aground.

Reports that a Toronto ham radio operator had passed on a message from the schooner's radio operator, Rob Hirshfield, to the Neys that the boat was high and dry on one of the San Blas Islands, to the east of the canal entrance, were incorrect, Mrs. Ney said.

"My husband and Dick Meadows arrived in Panama last night, but they still had to get to the east end of the canal and then charter a boat to get out to the island," she said.

Recreation Minister Sam Bawlf said he was attempting to contact authorities in Panama through the external affairs department to obtain more details on the 71-year-old, Scottish-made schooner.

He said the ship, purchased last week, does not technically become property of the province until it reaches B.C. It is insured.

The twin-masted ship was just a few days into its six-week voyage from Antigua in the Caribbean to Victoria when it ran aground in the San Blas Islands.

# LUMBER SALE LOOKING UP

Labor Minister Allan Williams said Thursday that he was optimistic his recent 10-day tour of Japan would result in increased lumber exports from B.C.

Williams, who just returned as leader of the forest industry joint labor-management marketing mission, said the trip was successful, and he expects that more B.C. lumber—particularly two by fours—will be used in the Japanese housing industry.

He said the three groups on his delegation are preparing notes on the various meetings they held in Japan, and will meet within 10 days to prepare a report.

The minister said he would reserve further comment until after the report is presented.


STEWART & HUDSON

We're Changing Our Name!

Watch For Our Grand Re-Opening As

REVELSTOKE



Market Square

presents

HAIR '78

A fabulous show gathering together the talents of these outstanding beauty experts:

CUT ABOVE, HAIRSTYLISTS
CLUBMAN, FOR MEN
BAGGINS, SOFT FASHION
INCA IMPORTS, CASUAL
UNIQUE FASHIONS, COUTURE

All brought together for you in a fantastic display of hair, fashion, and disco dance routines by:
#1 Productions,
with Denny's Canned Music

SATURDAY, JUNE 17th
in the Square
Parking right behind the Square, on the 500 block Pandora

6-15x


# Firefighters to Williams

Representatives of the Victoria Firefighters Union meet today with Labor Minister Allan Williams in what could be a last-ditch effort to avoid some form of job action.

After a final breakdown in contract discussions, the firefighters met last Sunday night to determine whether they were prepared to act on strike notice served April 28. The decision of the meeting has been kept under cover pending Williams' return to Victoria.

Union president Rich Brideson said a meeting had been scheduled for 9 a.m. with the labor minister.

Mediator Clark Gilmour was asked last week by the firefighters to report out of the case. There was disagreement on a number of points, including the firefighters' final package increase request of 5.7 per cent. The union said it had been determined that this was within the allowable anti-inflation guidelines. Carl Anshelm, chief negotiator for the Greater Victoria Labor Relations Association, had offered an increase of 5.1 per cent, but the union said this was not repeated at the final meeting.

Basic pay for a Victoria firefighter is $1,486 a month. Anshelm said the firefighters wanted an increase that would make the Victoria department the best paid of its kind in B.C., but the union said he was far off the mark. It said the department would have been left with one of the five lowest pay rates of 30 major departments.

## Bicycles on block Saturday

Victorians wishing to get in on good deals on bicycles are advised to get down to the Victoria police station garage on Fisgard Street early Saturday morning.

The periodic auction on bicycles, including 10-speeds and five-speeds, will be held starting at 9 a.m. About 40 of the unclaimed bikes will go on the block.

Public viewing of the bikes will begin at 8 a.m., Sgt. Doug Wilson of the police lost and found department said.

## New York aid closer

WASHINGTON (UPI) — The U.S. Senate banking committee has approved a bill to provide $1.5 billion in long-term federal loan guarantees to keep New York City from bankruptcy.


ALF BECKER'S CHAIN SAWS
2981 Tillicum Rd.
384-6414



ISLANDS TRUST
GALIANO ISLAND TRUST COMMITTEE

NOTICE OF PUBLIC HEARING

NOTICE is hereby given that all persons who deem their interest in property affected by the following proposed by-law will be afforded an opportunity to be heard on matters contained therein at a Public Hearing to be held in the Board Room of the Islands Trust Office, 4th Floor, St. Ann's Academy, located at 835 Humboldt Street, Victoria, B.C., on WEDNESDAY, June 21, 1978, commencing at 3:00 p.m.

Proposed Galiano Island Trust Committee By-law No. 9 is a by-law authorizing the entry into a Land Use Constract with Galiano Properties Ltd. for the development of Lots 1 to 5 inclusive, District Lot 29, Galiano Island, Cowichan District, Plan 30670; and Lots 6 and 9, District Lots 15 and 29, and Lots 7 and 8, District Lot 15, All of Galiano Island, Cowichan District, Plan 30670; and District Lot 15 except the easterly 350 feet thereof and except Plans 21551, 22128, 22765 and 30670, Galiano Island, Cowichan District, to a residential use.

Copies of the proposed by-law may be reviewed at the Galiano Post Office, Galiano Island, between the hours of 8:00 a.m. to 11:15 a.m. and 1:30 p.m. to 2:30 p.m. on any regular working day prior to the Public Hearing, commencing on Thursday, June 15, 1978 and between the hours of 9:00 a.m. to 11:15 a.m. on Saturday, June 17, 1978. The proposed by-law may also be reviewed at the Islands Trust Office, 4th Floor, St. Ann's Academy, 835 Humboldt Street, Victoria, B.C. during normal working horus of 8:30 a.m. to 4:30 p.m. any day the Islands Trust Office is open for business prior to the hearing commencing on Thursday, June 15, 1978.

A. H. ROBERTS,
MANAGER.

6-16

Father's Day SUNDAY, JUNE 18th.

the Bay

open tonight 'til 9 p.m.

Specially priced gifts for Dad

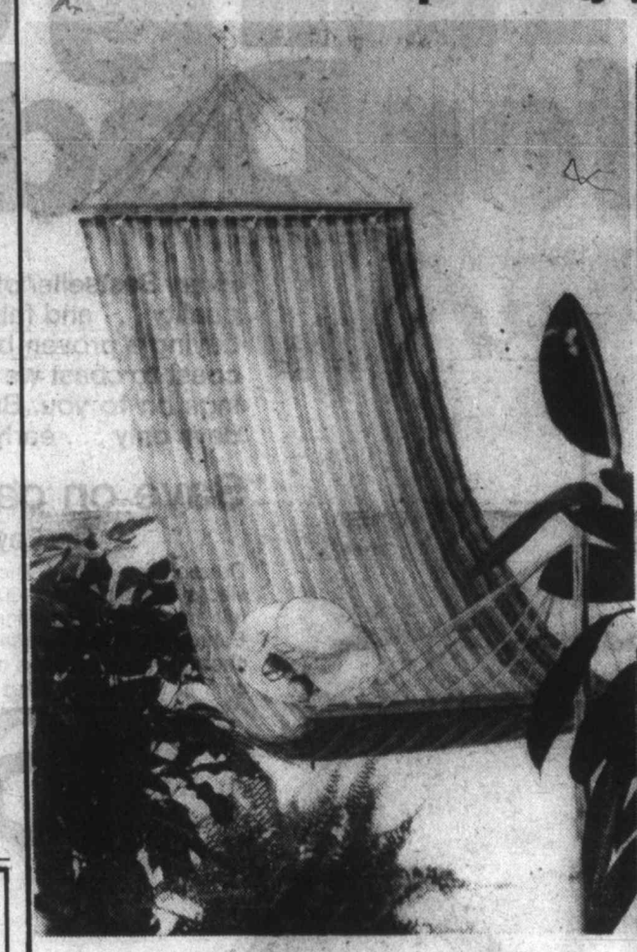

Canvas hammock
A two point canvas hammock, featuring wooden end bars and cotton duck bed. It fastens anywhere with nylon ties, and metal grommets. In assorted stripe patterns. 31" by 80", weighing 2½ lbs.
Sale 11.99
Sporting Goods, downstairs

Baycrest Trac Pac sleeping bag
from Woods. Dacron II polyester fill with nylon outer cover and 100% cotton lining. Two zip together for a double bag. Blue with orange liner. 34"x78". Weighs only 2 lbs.
Sale, 23.99

Diawa 1500C spinning reel
Skirted spool gives longer, more trouble-free casts. Lightning retrieve. Stainless steel ball bearings. Powerful drag system with Teflon washer. Right or left hand operation, manual or auto bail closing.
Sale, 19.99

Deluxe spinning combo
A two piece 7 ft. rod with glass to glass ferrule, deluxe guides and tip. The reel is a medium size fresh water spinning reel with spring loaded multi disc drag system and automatic bail arm.
Sale, 19.99

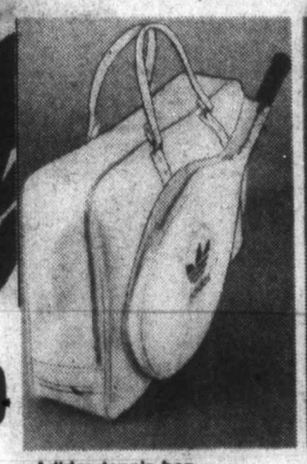

Adidas tennis bag
A vinyl tennis bag from Adidas in white or blue. Single zipper, outside zipper pocket for your tennis racket. It's strong, durable and a big 22" by 12½" by 4½". See you on the courts.
Sale, 10.99

Men's tennis shoe
From Yonex, specially designed for racquet sports. Features canvas uppers and herringbone sole. Padded heel and tongue with good arch support. Rubber reinforced toe. White, sizes 8½ to 11.
Sale, 7.99

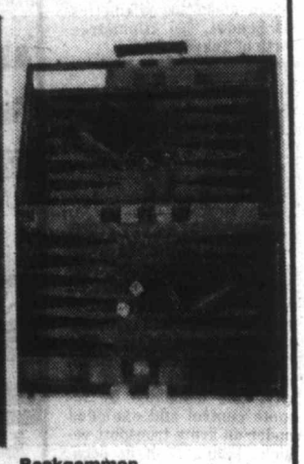

Backgammon
in a simulated leather case, ideal for travelling. The set includes cups, dice, doubling cube and markers. The case opens out to a 10"x15" board. Regular 19.99.
Sale, 11.99

Sporting Goods, downstairs.

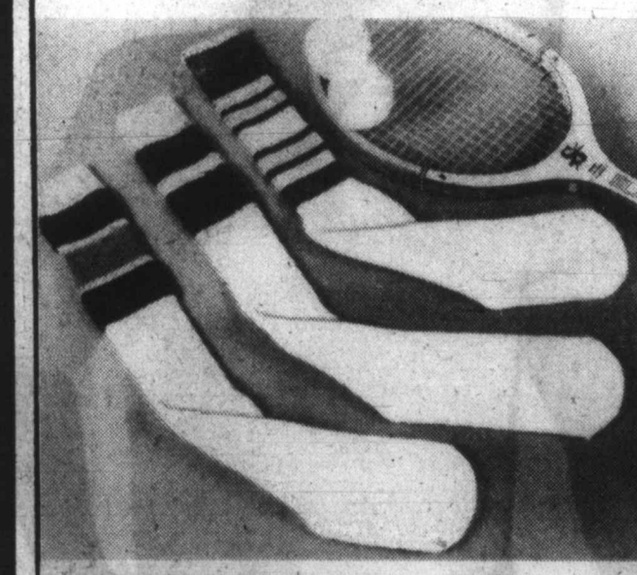

Russell tube socks
"Seconds" of Russell's national tube socks. In the popular "one size fits all" with no heel seam. Great for all sports. 80% acrylic, 20% nylon, in white with assorted trims.
Sale 1.66 pr.
Sporting Goods, downstairs

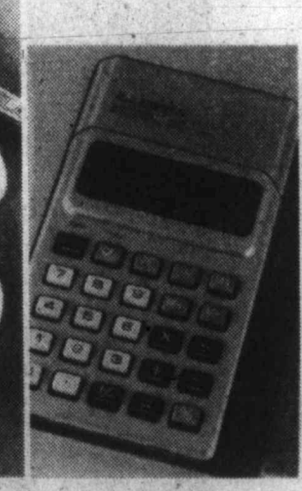

Lloyd's E608 calculator.
A slimline pocket calculator, great for quick figuring. Has 4 functions, plus memory and square root, and percentage. Long life batteries are included.
Sale, 19.99

Lloyd's 607 calculator.
An ultra slim pocket model with liquid crystal read-out. Performs 4 functions plus memory and square root. Long life batteries are included.
Sale, 21.99

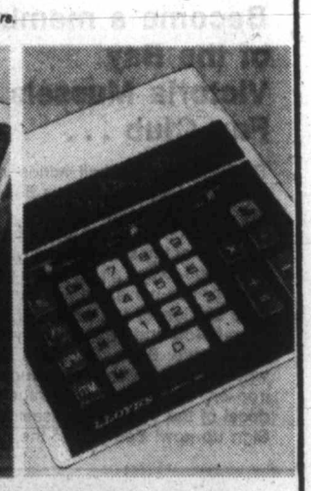

Lloyd's E680-3 calculator.
A ten digit desk top calculator features floating decimal and constant. Performs 4 functions, full memory, square root, gross profit margin key. Just the thing for the office.
Sale, 36.99

Stationery, Main Floor

Sale ends Saturday, June 17

Hudson's Bay Company

## Sooke residents fear for harbor

# Protective spit in 'danger'

By NANCY BROWN
Colonist Reporter

Whiffen Spit, which protects Sooke Harbor from westerly winds and high seas, is in grave danger of washing out, with dire consequences to the fishing fleet, say Sooke residents.

But complaints and briefs to the provincial government have brought no response, Sooke-Jordan River Chamber of Commerce president Ray Nestman told members of the Capital Region Board Wednesday night.

"We cannot keep our finger in the dike much longer," he said.

Sooke, said Nestman, is the most protected harbor on southwestern Vancouver Island, and could be the focal point of a self-sufficient rural community, with its favorable climate and necessary facilities to induce people involved in logging and fishing industries to locate in the village.

But residents are faced with problems of frustration and communication.

The provincial ministry of lands, forests, and water resources had ordered a study into the erosion of Whiffen Spit early in 1976, and the report had been delivered, with a copy to the region board in November of that year.

"It has sat on many a desk, been shuffled, discussed, debated and brought to the public's attention," Nestman said.

"Briefs have been made to cabinet, the minister has seen the problem first hand. The result — a frustrating big fat zero.

"We are desperate to have the spit protected before we lose the harbor."

Nestman gave directors a copy of a brief which had the official support of the Sooke Community Association, the Chamber of Commerce, Sooke Forum Council, and Sooke regional director Charles Perkins.

Sooke Harbor, according to the brief, is one full workday closer to major fishing grounds than Victoria harbor. It is year-round home for some 60 fishboats, representing close to a $6 million investment. In the summer it is home base for about 200 fishboats as well as sports fishermen.

A million board feet of logs move in and out of the harbor every year, and the gross tonnage of trolled salmon passing through the plant at Sooke is 1,300,000 pounds, valued at $2,100,000.

"Sooke harbor and Sooke basin have 22 miles of protected shoreline, and a great potential to offer safe moorage for commercial and sports craft, as well as ample room for parks, public access, commercial and commercial tourist facilities, with ample room for all to exist in peaceful co-existence."

But there is a simple, basic and serious problem.

"Sooke Harbor is protected by a long finger of land, known as Whiffen Spit, which extends approximately 4,000 feet across the mouth of the harbor, and is indeed the only land that causes our harbor to exist," said the brief.

"On examination it is very evident the spit is in grave danger of washing out, causing dire consequencesa to the fishing fleet and pleasure craft tied up therein, as well as severe damage and loss of land from erosion to the waterfront properties in the village of Sooke.

"There are large cuts through the spit at present, the protective pilings placed some 20 years ago are near gone. The soil and gravel fill used in the past are being washed away. The combination of high tide and high wind will in the mind of experts as well as laymen breach the spit and cause untold damage as well as extensive costs to bring the spit back to its proper state of repair.

"We ask that immedate action be taken to insure us our secure harbor, and that we the taxpayers are not faced with the cost of major works at some future date."

The brief recommended at least 25,000 yards of 12-inch natural cobble plus a thousand tons of rip-rap be placed on the west beach to prevent immediate disaster.

But the harbor, said Nestman, had other needs.

"Our government dock is a disaster area, and is indeed not of the standard as is seen elsewhere on the coast.

"Boats are docked four and five deep without piped water for sanitary use or fire protection.

"Dredging of the main channel and the dock area is vital, if we are to continue offering good moorage.

"There exists almost no parking for those using the dock and in the case of an emergency one could not get within 1,500 feet of the nearest boat.

"Maple Avenue which is the only access to the dock is in a deplorable state of repair and should be widened to its maximum with proper shoulders provided. Property should be purchased in the immediate area to provide parking other than that available along the dock.

"The harbor is filling with silt and the channels are slowly but surely filling in. Dredging is vital to the safety of marina traffic as well as keeping our harbor clear of debris and countless dangerous deadheads."

Nestman said 300 millworkers and 150 commercial fishing oriented jobs hinge on the harbor being functional, as well as the money brought in by sports fishermen and tourists.

## Minor quake hits Japan

TOKYO (AFP) — A minor earthquake jolted northern and central Japan shortly after midnight Thursday night four days after a powerful tremor which killed 22 persons hit the same area. The Meteorological Agency said the latest quake had an intensity of three on a Japanese scale of seven and that its centre was in the Pacific Ocean about 130 kilometres off Sendai, 250 kilometres north of Tokyo.

## Bombing kills 17

GUATEMALA CITY (UPI) — The leftist Guerrilla Army of the Poor claimed responsibility for a bombing attack on an army truck that killed 17 military police and critically wounded seven others. The bomb, planted under a street in the southern part of the city, was detonated by remote control and exploded under an army transport vehicle, killing 17 of its occupants.


COLONY MOTOR INN
MORRY STEARNS
AT THE PIANO BAR
385-2441 6-10
COACHLIGHT ROOM

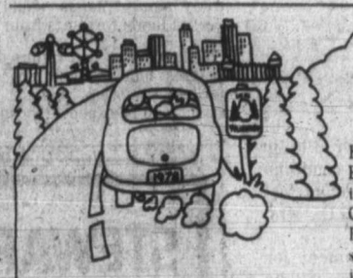


Follow the Yellowhead Highway to another world

EDMONTON '78 August 3-12

Back to the world of the Gay Nineties during Edmonton's Klondike Days. Into the world of international competition at the Commonwealth Games. To the frontier world of Fort Edmonton Park. To all the other things to see and do this summer in Edmonton, the capital of Alberta. And it's just a few short hours to Jasper and the Rockies via the Yellowhead Route. Take the Yellowhead Highway to

For further information, write
Visitors Bureau
5068 - 103 Street
Edmonton, Alberta T6H 5C5

THE CITY OF Edmonton
THE FUN AND GAMES CITY

Have a HOLIDAY on Wheels ★

RENT a MOTORHOME or TRUCK and CAMPER from
SUBURBAN
Rent-a-Truck
386-6131
3377 DOUGLAS ST. at Saanich Rd.

the Bay

open tonight 'til 9 p.m.

Our company wide bestseller...
A winning team for Dad...

Every Bestseller offer is of recognized Hudson's Bay quality . . . and fabulous value to our customers. By buying a proven best seller in depth for Bay stores coast to coast we are able to pass exceptional savings on to you. But Bestseller prices run for three days only . . . early shopping is advised.

Save on casual slacks
The Bay reg. $25

Dressed for action! These fancy textured dress slacks are made of 100% polyester. Regular fit, full french fly, with finished hems and Griptex Banroll* shirt hugger band. In brown and blue overchecks, heatherchecks and stripes (not all patterns at all stores). Sizes 30 to 40.

16.99
Men's Pants (dept. 314)

20% off "National Open" golf shirts
The Bay reg. $14

B.V.D. swings into action . . . with a breezy lacoste knit shirt of 50% polyester and 50% combed cotton. Machine washable and permanent press for all-day good looks. Featuring comfort-cut short sleeves, chest pocket, knit collar, button placket front and casual in-or-out hem. White, beige, navy, brown, powder, yellow or red. Sizes S,M,L,XL.

10.99
Sportshirts (dept. 350)

Use your Bay account . . . it makes shopping a whole lot easier.
Hudson's Bay Company

the Bay

Kids up to 14 years!
Become a member of the Bay Victoria Mussels Fan Club . . .

Professional baseball action returns to Victoria when the Victoria Mussels Baseball Club takes to the field in Royal Athletic Park for the 1978 season. For the initial fee of only $5 you can be a member of the Bay/Victoria Mussels Fan Club entitling you to see all 36 home games plus playoffs for only 50¢ per game and to sit in the special fan club section of the park. Fill out the application form below and bring it with your $5 membership fee to the Bay's Sporting Goods department where you'll receive your membership card, an iron-on T-shirt fan club transfer and a stick-on decal of the Victoria Mussels logo (Flex Mussel). Sign up now! See you at the games!

THE BAY/VICTORIA MUSSELS FAN CLUB APPLICATION FORM

Name ..... Age .....
Address .....
Phone .....

Hudson's Bay Company

# The Daily Colonist.

*Vancouver Island's leading newspaper since 1858*

**Some sun, high 20**

Weather Details on Page 2

No. 156 — 120th Year | Victoria, British Columbia, Friday, June 16, 1978 | 15¢ Daily, 30¢ Sunday


# What guidelines? AIB asks 11.5% for its own staff

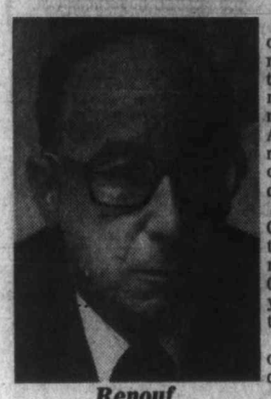

*Renouf*
. . . numbers shrinking

OTTAWA (CP) — The chairman of the government's wage and price control program has bid for salary raises for a declining number of employees at the Anti-Inflation Board that are nearly double the average increase set for other Canadians.

Harold Renouf told the Commons finance committee that he has asked the government for an additional $479,000 in salaries and wages this year, bringing the board's total payroll to $12.5 million.

Yet the anticipated number of jobs at the board would drop to 635 from 680, he said.

That means the average board salary would rise by more than 11.5 per cent—almost twice the six-per-cent standard set by the board for other wage settlements this year—to $19,685 from $17,647.

Renouf said the increases are needed to cover higher civil service union contracts, annual raises, promotions and benefits.

The Anti-Inflation Board was formally replaced Thursday by another government monitoring agency run by the Economic Council of Canada.

But Renouf told MPs he has no idea when the board will actually close its doors. It had been winding down its operations since last April, but a number of companies continue to fall under its pay and price controls.

He said he anticipates the board would be out of action by 1980, five years after the government set up the three-year program.

But when B.C. Conservative MP Bill Clarke asked for a date for closing the board, Renouf replied: "I honestly do not have one."

Renouf said he did not want to set a date, because some companies might attempt to skirt filing rules by waiting for the board to die.

The AIB chairman said he did not anticipate duplicating work done by the government's new inflation monitoring board, saying the functions of the two agencies differ.

If there was any duplication, "it would be minimal and therefore accidental."

At another point, Renouf predicted inflation will be running at about 7.5 per cent this October, nearly double the rate set by the government as a target for success when it launched the three-year program in October, 1975.

Conservative finance critic Sinclair Stevens (York-Simcoe) asked Renouf how he could expect Canadians to accept six-per-cent wage increases this year when the cost of living was rising by 7.5 per cent.

"I don't think all Canadians can be protected at all times," Renouf replied.

He suggested Canadians would probably have to accept a decline in real wages from time to time.

"Are we not seeding the grounds for a lot of labor discontent, much of it per-

Page 2—AIB

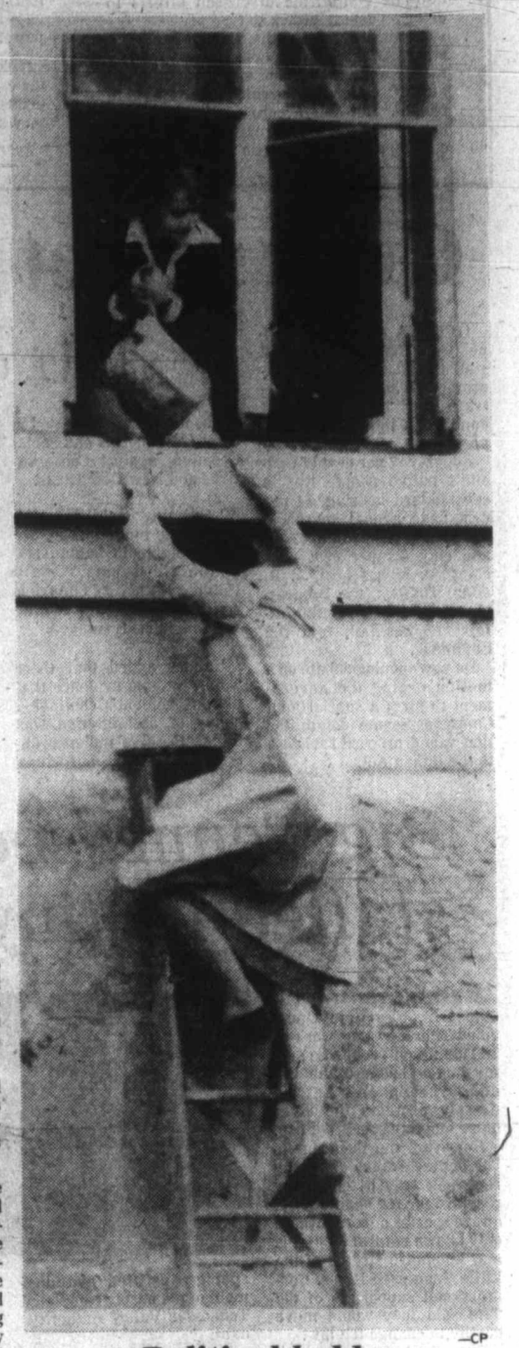

—CP

***Political ladder***

Employees in Quebec's national assembly resort to ladder and bathroom window to enter building after protesting civil servants blocked doors Thursday. Half day's sitting of assembly was cancelled until protest ended.

## *No-mask climb: Sherpas scoffing*

KATMANDU (Reuter) — Six Nepalese sherpa guides have challenged the claim of two European mountaineers that they reached the summit of Everest last month without oxygen.

The guides, who have all scaled the 8,848-metre peak, include Tenzing Norgay who, with New Zealander Sir Edmund Hillary, first conquered Everest in 1953.

They told a news conference Wednesday that on the evidence they had, they did not believe Reinhold Messner of Villnoess, Italy, and Peter Habeler of Mayrhofen, Austria, could have made the climb in the way they described.

**MESSNER, 33,** and Habeler, 35, members of an Austrian expedition, claimed to have made a rapid ascent of the world's highest peak without oxygen May 8.

Tenzing Norgay said they could not have climbed from a southern pass to the summit and back in eight hours, as first reports stated.

He and Hillary had taken nine hours from a camp higher than the Austrians', and climbers moved much more slowly without oxygen at very high altitudes.

**IN MAYRHOFEN,** Austria, Habeler denied the sherpas' allegations point by point.

"The sherpas are not in a position to say what was possible or impossible because they were not there," he said.

Tenzing said he was not challenging the claim by Messner and Habeler to have reached the summit—only whether they could have done so without oxygen and returned to the pass in the time stated.

The other sherpas also did not challenge the ascent but said they have serious doubts that Messner and Habeler never used oxygen.

**THEY SAID** the two European climbers had oxygen and the necessary equipment at the southern pass camp—admitted by the climbers—and a count of oxygen bottles a few days later showed that two were missing.

Messner and Habeler also had sent the sherpas down from the southern camp the day before the ascent, whereas normally they would have stayed to help if needed.

The sherpas alleged that Messner's lips and cheeks were not burned by the sun as they would have been had he not used an oxygen mask.

—Colonist photo by Ian McKain

***Not just tickety-boo***

Record 165 summonses, each representing a parking ticket, are held by Gordon Humphrey, Victoria provincial court clerk. Tickets belong to two Victoria firms, Big Bannana Holdings Ltd. and B and B Holdings Ltd., and lawyer Trudi Brown appeared on behalf of the president of both holding companies, Konstantine Syskakis. She asked for a remand until Sept. 15 because her client would be out of the country.

# Hopeful note as beer talks resume today

By DON COLLINS
Colonist reporter

A parched province enters its ninth day of a brewery industry lockout today with talks resuming in Vancouver on what appears to be an optimistic note.

Ray Wainwright, president of the Victoria local of the Canadian Brewery Workers Union, said Thursday night there was a measure of progress before negotiations broke off a week ago, and that he feels contract settlements could be reached within days. But he admits it will require some hard work.

"We'll be meeting first thing in the morning and I'm willing to move right into marathon sessions — all day Saturday and Sunday, if necessary," Wainwright said shortly after his return from the union's convention in Toronto.

Delegates to the convention pledged all necessary support to union members in B.C., Alberta and Manitoba caught up in separate disputes with Labatt's, Molson's and Carling O'Keefe breweries. In B.C., a strike began about three weeks ago at Carling O'Keefe in Vancouver and eight days ago brewery workers were locked out by Molson's and Labatt's in Vancouver, Labatt's in Victoria, and Columbia Brewery at Creston.

The B.C. dispute has idled about 1,200 brewery workers and either sidelined or shortened the work days of as many as 4,000 hotel workers.

A major point in the dispute has been the union's refusal to negotiate with a new association representing the brewery industry. It has insisted on negotiating with the companies on an individual basis. Separate negotiating sessions were underway when talks broke off last week. The same pattern was to be followed today.

"I think we should be able to settle this thing," said Wainwright. "I'll be a little upset if it isn't settled in a few days."

## *Remote stores to stock liquor*

Grocery store owners in small B.C. communities say they'll jump at the chance offered Wednesday by the provincial government to stock liquor.

At Port Renfrew, one of the places where grocery stores will be allowed to sell liquor by the bottle, Robert Flack, general store owner, said it was good news. "There's a pub in town but no liquor store; we have to drive 46 miles to Sooke to buy a bottle."

He said there are 500 people living in Port Renfrew.

Consumer Affairs Minister Rafe Mair said Wednesday that the Liquor Distribution Branch soon will be accepting applications from private businesses—mainly small grocery or general stores—for the right to operate as agency liquor stores.

Mair said it would be impractical for the branch to provide its own liquor outlets in many areas, but established grocery stores had proven to be successful replacements.

Other designated places on or near Vancouver Island include Holberg, Bamfield and Galiano Island.

# Study urges hearings on grocery kickbacks

Canadian Press

Len Bawtree, chairman of the Legislature's agriculture committee, said Thursday a report had been prepared dealing on how to stop kickbacks in the supermarket industry.

Bawtree would not say what the report recommended, but a source said the report suggested that public hearings be held on the issue, something opposition members in the Legislature had been calling for.

The source also said the report recommended that the government appoint an arbitrator to handle specific complaints about kickbacks, and that the federal government compile a detailed report on rebates, allowances and discounts in the food industry.

The source, who asked not to be identified, said expert researchers in the committee had uncovered several apparent cases of kickbacks in the industry, but none were major and none could be documented.

The source said the sort of thing that appeared to have been going on involved supermarket clerks being offered free trips or television sets for giving a product better shelf space or helping promote it.

Bawtree said the type of kickbacks unearthed were not found in the major supermarket chains, but in the smaller franchises. He said the kickbacks usually involved the lower echelon of personnel in the stores.

## *Looking at rebates, Allmand tells House*

OTTAWA (CP) — Allegations that some food processors are forced to pay kickbacks to large grocery chain stores are under investigation by the combines investigation branch, Consumer Affairs Minister Warren Allmand said Thursday.

The minister said it might be illegal if rebates are paid in a discriminatory way. To date, no evidence of discriminatory payments had been found.

# Accused Leone quits as president of Italy

ROME (Reuter) — Italian President Giovanni Leone announced his resignation Thursday night in the face of accusations of tax evasion and financial irregularities.

Speaking in a countrywide television broadcast, Leone, 69, said he made the decision to counter sensational reports about his affairs.

"The moment in which the defamatory campaign seemed to have struck the confidence of political forces, my choice could not be anything else but this," he said.

The president, who was scheduled to step down in December at the end of a seven-year term, was accused of financial irregularities over the building of a 39-room villa outside Rome.

The crisis over the presidency—which came only weeks after Italy emerged from the trauma of the murder of former premier Aldo Moro—moved toward a climax Thursday after the powerful Communist party called for Leone's resignation.

"I still believe that today I have a duty to tell you—and you as Italian citizens have the right to be assured by me—that for six years and a half you have had an honest man as president of the republic," he said.

"I maintain I have served the country with constitutional propriety and moral dignity."

He ended his recorded message by saying simply: "I hope for progress and justice in civil life for you and our country."

Veteran Christian Democratic politician Amintore Fanfani, 70, took over as interim president.

*Leone*
. . . "an honest man"

## INSIDE

***Heal old wounds, Calder asks Barrett***

—Page 6


| | |
|---|---|
| Background | 5 |
| Bridge | 37 |
| Classified | 36-48 |
| Comics | 34 |
| Crossword | 38 |
| Editorials | 4 |
| Entertainment | 23,24 |
| Family | 27-30 |
| Finance | 12-15 |
| Horse Happenings | 28 |
| King Fisherman | 31 |
| Marine Calendar | 32 |
| Names in the News | 50 |
| Provincial Court | 6 |
| Sports | 16-21 |
| Your Good Health | 28 |


# *Lauk cites new 'near-miss' murder*

A recent murder in B.C. almost went unnoticed because of the government's attitude toward the coroner's service, Vancouver lawyer Gary Lauk (NDP-Vancouver Centre) charged Thursday in the Legislature.

Lauk cited a recent murder case involving the death of Leroy William Wannebo, 37, who was first believed to have died in a car accident but was then found to have been killed by gunshot wounds to the head.

Lauk said as a result of the government's attitude toward the coroner's service, the Lower Mainland murder had almost gone unnoticed.

A day and a half after Wannebo's death had been registered as the result of a car accident, an employee of Langley Towing looked at the motor vehicle in question and noticed that blood from the dead man was sprayed on the back of the inside of the vehicle.

"On further inspection the employee found bullet fragments in the vehicle and the repprted the matter to the RCMP," Lauk said.

Subsequent examinations led to the conclusion that Wannebo had been murdered.

Labor Minister Alan Williams, acting attorney-general during the absence from the house of Gardom, said procedures had been properly followed. He claimed the first post-morten performed on Wannebo did not result in detailed examination of the head of the victim because the injuries were severe.

Williams stressed that when further information came forward a second post-mortem was conducted to reveal the bullet wounds.

"I'm not satisfied that proper procedures were followed," Lauk said. "But suffice it to say that my original remarks condemning the government for its circular of Jan. 17 calling upon coroners not to perform too many autopsies, encourages exactly this kind of situation. The public is entitled to have a thorough autopsy investigation in cases involving death by unnatural causes.

"This evidence—which to this date has not been reported in the press—points out that indeed there are situations where murderers can go free.

"If it was not for the incredible coincidence brought about by the observation of the tow truck operator, a murderer could well be walking the streets free today.

Page 2—Coroners

Good News Terry Spence CFAX 1070

The Daily Colonist.

Section Two Friday, June 16, 1978 Page 11

METRO TOYOTA
ESSO CAR CLINIC
TESTED USED CARS

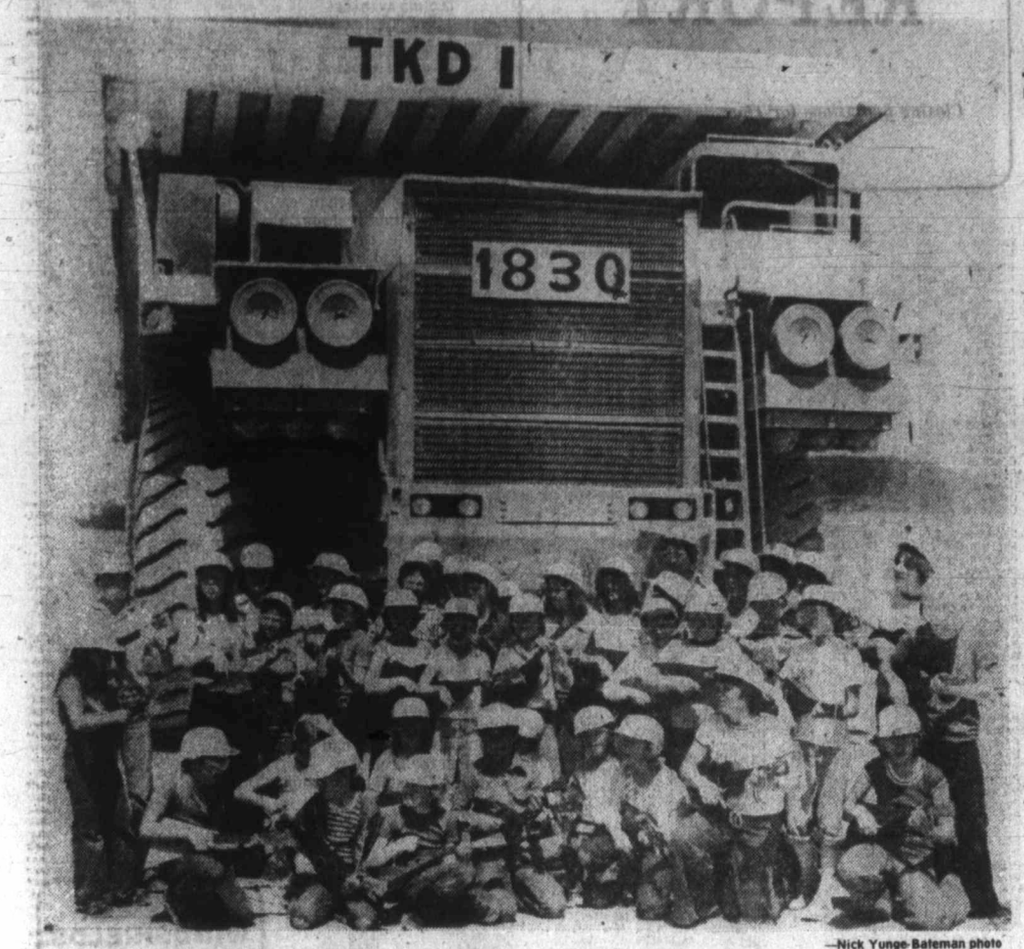


—Nick Yunge-Bateman photo

## Young ukelele school band members visit north Island

Music to soothe the heart of a large, if not savage, beast, came from the ukeleles of 35 children from nine schools in Victoria, Saanich and Sooke school districts on a recent visit to northern Vancouver Island. They lined up for a photo in front of a giant ore truck at Island Copper Mines in Port McNeill.

# AMALGAMATION

## Duncan, North Cowichan decide issue tomorrow

By DEREK RHIND
Colonist Correspondent

DUNCAN — Voters in the City of Duncan and the District of North Cowichan decide Saturday whether they want to amalgamate the municipalities or maintain the status quo of a divided district split by a boundary line and governed by two municipal councils.

**CONSTANT RIVALRY** has existed between the two municipalities since Duncan split from North Cowichan in 1912, resulting in duplication of services and some waste of taxpayers' dollars.

There are two separate fire departments, with two main fire halls just yards from each other, as well as two police stations and two municipal halls with their own chief administrators and employees.

North Cowichan has 87 full-time employees and 20 part-time, with an annual payroll in 1977 of $1,780,862.22. The City of Duncan employs 30 full-time staff with an annual payroll of $317,662.61.

**THERE ARE AREAS** in the district where two separate water lines run down the same street, as well as duplicated sewer lines and pumping stations. Duncan has supplied the south end of North Cowichan with water for several years.

Elected officials are split on the issue of amalgamation, with both North Cowichan mayor George Whittaker and Duncan mayor Ken Paskin favoring amalgamation, while North Cowichan council is split and Duncan council is opposed.

**MEMBERS OF THE PUBLIC** in Duncan and the south end of North Cowichan seem to be mostly in favor. When an information ballot on "whether to pursue the issue of total amalgamation," was taken in November, 1977, the Duncan voters were in favor 61 per cent. The residents of the north end (Chemainus) of North Cowichan appear to be violently opposed.

Ald. Rex Hollett, a Chemainus resident and businessman, has threatened to lead the Chemainus residents out of an amalgamated municipality, should the vote be approved. He would seek a special order-in-council from the provincial government.

Most south end residents seem to agree with this Chemainus stand, because separation already exists between the two areas geographically and culturally. Geographically, because there is about 12 miles separating the north and south end of the municipality. Culturally, because both areas have their own recreational districts for which they pay separate and different taxes.

**THE HEART OF THE** business area — about one square mile — is located in Duncan which serves the surrounding 80 square miles which is North Cowichan. The provincial government's $3 million law courts and government offices, including the department of highways as well as ICBC, are also located in Duncan with the federal government's offices.

Frequent attempts have been made to amalgamate the two municipalities in the past, the last attempt as late as last year, when Municipal Affairs Minister Hugh Curtis stopped the vote, because he did not think enough information had been issued and the electorate was confused.

This year he did an about-face and stepped in to order the vote, after he had received a visit from the two mayors informing him that North Cowichan had unanimously favored the holding of a referendum June 17, while the City of Duncan had turned the referendum down by a split 3-3 decision of its council.

**THE FACTS THAT RESIDENTS** will be voting on Saturday are:

Size and makeup of council—If amalgamation passes, an election would be held Nov. 18 to elect a mayor and eight aldermen at large for the new municipality. The mayor and all members of council would subsequently be elected every two years.

Dissolution of present municipalities—Negotiations will be held with the present local governments and employee groups to develop an orderly and equitable staff reorganization. No existing permanent employee is to suffer loss of employment or seniority as a result of amalgamation.

Utilities, debts, services—Utilities and other services now provided on an area basis will continue to be provided in the same fashion until such time as the new council determines otherwise.

- The debt applicable to City Hall will become the responsibility of the amalgamated area.
- The north-end recreation area of North Cowichan will not be involved in the new south-end Community Centre function.
- Fire and police protection will be left to the new council.
- The province will provide a grant of $50 per capita based on a population of 20,017 which will total $1,000,850. The province will also provide the cost of policing in the City of Duncan for a period of five years.
- Duncan City Hall has been proposed as the seat of government, with the Chemainus municipal sub-office being upgraded. It is proposed that the present municipal hall be sold or rented.
- The newly-elected council could change any or all of current councils' proposals once elected.

**FEELINGS OF THE PROS** and cons for amalgamation have run high at the various public information meetings held in the district. But one women seemed to sum up the mood of the electorate when she said: "This debate has been going on for 66 years. For goodness sake let's settle it once and for all."

Voters will have a chanee to settle the issue when they go to the polling stations which will be open from 8 a.m. to 8 p.m. Saturday at Duncan city hall, North Cowichan municipal hall, Mount Prevost school, Chemainus United Church hall, Westholme school, Crofton school and Maple Bay school.

*Shopping centre to have public hearing*

## Planning body overruled

PORT ALBERNI — City council this week overruled the recommendation of the city advisory planning commission, and as a result an application for rezoning and land-use contract to construct a new shopping centre will be forwarded to public hearing.

At a meeting June 7, the commission had dealt with the application of Royal Oak Holdings Ltd. to rezone property on Johnston Road in the north-east section of the city to permit development of a 151,800-square-foot enclosed shopping mall.

It recommended that the application not be advanced to public hearing on the grounds that the city is committed to "retaining downtown as the location of the city's principal retail shopping function," and that construction of the new mall "will stagnate further redevelopment of the downtown area for some time to come."

The planning commission was the second voice the council has heard recommending against the development of the new shopping complex.

In a report received by council last summer, A.V.G. Management Services Ltd. had recommended against the development of a shopping centre outside the city core, and suggested redevelopment of the city centre instead.

Ald. George McKnight's reaction to this latest negative attitude to the shopping mall was that "too many people in this community want the new shopping centre, and I for one have no intention of doing anything to hold it up."

Ald. Dennis Thain said he thought it was too late to do anything which would jeopardize the planning for the new centre.

"After all, we advertised the land specifically for use as a shopping complex, and accepted the bid of Royal Oak on those terms," he said. "It's a little late now to attempt to back out of the situation."

Review by the planning commission should possibly have taken place before the property had been advertised, he suggested.

Mayor Jim Robertson said that Royal Oak was aware that the matter would have to be passed on by the planning commission before going to public hearing, but added that he hoped that it would go to public hearing in any case.

Council then voted unanimously to advance the application to public hearing, and a date of June 26, at 7 p.m. was set.

In other business, council passed a motion to advise the municipal affairs minister that the city was opposed to the section of Bill 17, currently before the Legislature, calling for the appointment by council of city representatives on regional district boards.

Ald. George McKnight said that the new legislation raised again the entire question of how much control municipal councils would or should have on how city members on regional boards should vote on regional issues.

It had long since been thrashed out, he said, both at the provincial and city level, that councils should have no say in how the regional representative should vote, and it was for this reason that under the NDP government it had been decided to have city representatives elected at large.

"I think we should make it clear to the provincial minister that we have decided on this matter long ago, and that we feel it far more democratic and reflective of our attitude in the matter to have the city representatives elected as they are now," he concluded.

Council unanimously moved to write the minister.

## Campbell River sets 'immersion'

CAMPBELL RIVER — School District 72 has approved formation of at least one, and possibly two, French immersion kindergarten classes beginning in September.

Elementary instruction supervisor May Hendrickson told trustees at their last board meeting that 46 parents had indicated in answers to questionnaires that they would definitely enrol their children in the program if it came into being. Many others indicated their willingness to enrol children provided transportation was provided for them.

Parental transportation responsibility, however, was a pre-requisite for registration since pupils will have to travel from all points of the district to attend.

School superintendent Dave Eldred said fall registration for the program would not be permitted. Enough children have already been registered to create two classes if necessary, and the board did not want to operate any more than that.

He recommended that the board go ahead with the program on an experimental basis, after it has met with parents in order to test their sincerity. If, after that, there are still 40 children in the program "we can go ahead with one or two half-day classes for one year," he said.

## Woman sentenced to life in prison

**NANAIMO (CP) — Jeanette Rose Chartrand, 23, of Port Hardy, was sentenced in British Columbia Supreme Court Wednesday to life imprisonment after being convicted of second-degree murder in the stabbing last October of Michael John Hogan, 29, of Campbell River.**

**Justice Douglas Andrews said Ms. Chartrand would be eligible for parole in 10 years.**

## Nanaimo region will establish economic body

NANAIMO — The Nanaimo Regional District will go ahead with plans to establish its own economic development commission.

The regional board voted Tuesday night in favor of establishing the commission, which will be largely funded by senior governments for the first several years.

A resolution from the board will now go to the provincial government, asking that letters patent for the economic development commission be issued, after which a bylaw establishing the commission will be adopted.

Participating in the function will be the city of Nanaimo, town of Parksville and village of Qualicum Beach.

Voting against the establishment of the commission were Owen Kennedy from Cedar; Scotty Sutherland from Extension; Norm Hobson from East Wellington-Pleasant Valley-Lantzville, and Joseph Pullen from Coombs-Hilliers-Errington, indicating that these electoral areas will probably not participate in the function.

When established, the commission would hire an economic development officer.

## Union survey critical of E & N high rates

NANAIMO (CP) — Passengers riding the CP Rail-operated Esquimalt and Nanaimo Railway between Victoria and Courtenay on Vancouver Island are being charged too much for a train that runs too slow, says a union survey conducted onboard the line.

The survey by the United Transportation Union, Local 1051, as well as the union's position on improvement of dayliner service were released Wednesday by spokesman John Cooper.

Cooper said the rail line has deteriorated to the point where the single self-propelled dayliner coach is travelling at less than 64 kilometres an hour and CP Rail has failed to notify the public that the coach consistently runs 30 minutes late.

The union brief said CP Rail fares on the dayliner exceed those on similar runs the company operates.

The brief said overcrowded seating conditions and no Sunday service indicate CP Rail is making only "sporadic, minimal efforts" to comply with orders from the Canadian transport commission.

The order calls for the railway to provide an effective passenger service with adequate seating, a well-maintained physical plant and good advertising.

"Service is a misnomer in this case," said Cooper. "There is no service here at all."

Cooper said passengers are sometimes carried in the baggage section because of overcrowded seating.

He said the passengers have asked for improved service, more riding space, reduced fares and rail schedules synchronized with those of ferries heading to the Mainland from Victoria and Nanaimo.

## Happy Malaspina team back from Seattle triumph

**Malaspina College team from Nanaimo has good reason to celebrate after major triumph at weekend's Seattle International Culinary Arts show. Three instructors and 10 students took 50 entries and returned with 40 gold medals, three silvers and two special mentions. From left are pastry chef instructor George Wagner, Bob Grant, Janice Ashmore, Marie Carolan, food services director Leo Teygeman, Susan Snow, Debbie Cook, Gudrun Buschhaus, Kathy Horsmand, Brenda Harvey, and senior instructor Kurt Nilsson. Missing from picture are students Frank Gordon and Terry Hoyt.**

## Fisheries officers will act

PORT McNEILL — A nameless stream that runs through this village may have gotten the village, as well as a clearing contractor, into trouble with the law.

Federal fisheries officers are about to lay charges following an investigation of a work site located at the head of the stream, which is a spawning ground for coho. Fisheries officer Gordon Zealand says the village and its clearing contractor, Frank Reusch Construction, will be charged under section 33 of the Fisheries Act with depositing deleterious material into the stream.

Zealand said neither the village nor Reusch contacted the fisheries office to discuss the project before proceeding with it.

On conviction, a fine may be imposed of up to $10,000 with provisions for additional amounts of penalty for each day of violation.

# Former Cougars gathered by Flyers

There's a fair chance that five former Victoria Cougars will line up for Philadelphia Flyers next National Hockey League season.

That was decided Thursday in Montreal when the Flyers selected high-scoring winger Dan Lucas and defenceman Glen Cochrane in the first and third rounds respectively of the amateur draft.

Lucas, who saw duty with the Cougars for most of two seasons but spent his draft year with Sault Ste. Marie Greyhounds of the Ontario Hockey Association Major Junior League and Cougar-grad Cochrane, join ex-Victoria players Mel Bridgman, Rick LaPointe and Al Hill in the Flyer organization.

Bridgman, the first player selected in the 1975 draft, LaPointe, who joined the Flyers two seasons ago in a trade with Detroit Red Wings, and Hill, a top scorer with the Flyer-owned Maine Mariners, champions of the American Hockey League, were teammates with Lucas on the 1974-75 Cougars, winners of the Western Division championship.

Hill, who was signed as a free agent following the 1976 Western Canada Hockey League season, is considered one of the top prospects in the Philadelphia system and Powell River-product Lucas is coming off a 50-goal campaign with the Greyhounds.

Cochrane, a Cranbrook native, managed only seven goals with the Cougars last season, his first full season here, but impressed scouts with his rugged play.

There may be room on the roster for the draft choices as Flyers traded three regulars - defenceman Tom Bladon and forwards Ross Lonsberry and Orest Kindrachuk - to Pittsburgh Wednesday night for the Penguins first-round choice and veteran winger Gary Dornhoefer has retired.

Flyers took defenceman Behn Wilson from Kingston Canadians of the OHA with that pick, nabbed former-Kingston winger Ken Linseman, now with Birmingham Bulls of the World Hockey Association, with a first-round choice obtained from New York Rangers and took Lucas with their own selection, 14th over-all.

Other Cougars selected Thursday were captain Curt Fraser, taken in the second round (22nd over-all) by Vancouver Canucks and defenceman Kim Spencer, the first choice in the seventh round, by Minnesota North Stars.

Fraser, who managed 48 goals and 44 assists in league play last season, also played on the 1974-75 championship team.

Not selected were goalkeeper Steve Amiss, defenceman Leroy Heck and centre Dennis Fenske.

Manager-coach Jack Shupe said he was pleasantly surprised that Cochrane went as soon as the third round but was disappointed that his other three graduates weren't taken.

Former-Cougars picked were forwards Rod Guimont of Lethbridge Broncos, taken in the fifth round by Colorado Rockies, and Brent Gogol of Billings Bighorns, the ninth-round choice of the North Stars.

*Fraser*
. . Canucks' second pick

# *Smith signs with Stars*

MONTREAL (CP) — Minnesota North Stars have signed centre Bobby Smith, the No. 1 choice in the National Hockey league amateur draft Thursday, to a four-year contract.

"It's a four-year deal with escalating salary and bonus clauses based both on team play and on my own play," said Smith, star of Ottawa 67s of the Ontario Major Junior Hockey League.

Smith, who was named the Canadian major junior hockey player of the year for 1977-78 after scoring 69 goals and adding 123 assists for 192 points in 61 games with Ottawa, said he expected to have to make some adjustments in the professional game.

A special dispersal draft for the Barons-North Stars players preceded the amateur draft, with the new North Stars team permitted to protect two goaltenders and 10 skaters. The non-playoff clubs from last season and Colorado Rockies were allotted a choice each, with the North Stars given two fill-in selections.

Washington Capitals chose to take Cleveland's first-round amateur choice in lieu of a player and chose 18th in the first round of the amateur draft.

St. Louis Blues grabbed former Barons forward Mike Crombeen and Minnesota protected Rod Zanussi. Vancouver Canucks then plucked defenceman Randy Holt and Pittsburgh Penguins passed. Minnesota filled with defenceman Bob Stewart, formerly of the Barons, and Colorado passed.

After a brief receess, the amateur draft started with Smith going to Minnesota. Then Washington selected centre Ryan Walter, a 54-goal scorer with Seattle Breakers of the Western Canada Hockey League in 1977-78.

The Capitals announced his signing to a multi-year contract, but other terms were not disclosed. "I've been down there to visit them, and they're a class organization right through," said Walter.

St. Louis selected right wing Wayne Babych third over-all from Portland Winter Hawks of the WCHL.

Centre Bill Derlago of the WCHL's Brandon Wheat Kings was the fourth selection, by Vancouver, and Colorado took left wing Mike Gillis from Kingston Canadiens of the OMJHL.

Montreal Canadiens, using a selection obtained from Los Angeles Kings, grabbed centre-left wing Dan Geoffrion from Cornwall Royals of the Quebec Major Junior Hockey League. He is the son of former Montreal great Bernie Geoffrion and the grandson of one-time Canadiens star Howie Morenz.

Detroit Red Wings chose defenceman Willie Huber of Hamilton Fincups of the OMJHL and Chicago Black Hawks grabbed right wing Tim Higgins of Ottawa. Atlanta Flames chose defenceman Brad Marsh of the OMJHL's London Knights before Brent Peterson, a centre from Portland, went to Detroit on a choice acquired from Toronto.

Buffalo Sabres selected Portland defenceman Larry Playfair 13th over-all, and Philadelphia took right wing Dan Lucas of Sault Ste. Marie Greyhounds.

New York Islanders plucked centre Steve Tambellini of Lethbridge Broncos of the WCHL as their first choice.

The Maple Leafs' first selection, 21st over-all, was defenceman Joel Quenneville from Windsor Spitfires of the OMJHL.

Los Angeles had to wait until the 77th pick, in the fifth round, before taking left wing Paul Mancini of Sault Ste. Marie.

A total of 234 players were selected over 22 rounds that took six hours and seven minutes to conduct.

*Larry Bowa upsets Rob Andrews of Giants to foil double play*

# *Bateman's bat booms*

John Bateman's hitting almost overshadowed the pitching of the legendary Eddie Feigner Thursday night.

The former National League catcher hit five home runs off the best pitchers of the Heywood Avenue League as Fiegner's "King and His Court" four-man softball team defeated the Heywood All-Stars 15-7 before a crowd of about 900 at Royal Athletic Park.

Feigner entertained the crowd with his usual array of tricks and expert pitching but was tagged for some big hits by the All Stars including two homers by catcher Dwayne Robinson, one inside the park.

Bateman, who played for Houston Astros and Montreal Expos, has hit 94 home runs in his brief stint with the "King" and needs only two more to break the record set last year by Eddie Feigner Jr.

In Stuffy McGinnis Men's League action, Dave Standey and Lorne Bowden combined for a two-hitter as Ingraham Hotel blanked Bateson's Karate School 1-0 in nine innings at Central Park.

Standey gave up singles to Pat Strandlund and Al Strandlund in eight innings of work. He was pulled for a pinch-hitter and Bowden came on to pitch the ninth inning.

Al Strandlund held Ingraham to a pair of singles until the ninth inning when Barry Burch led off with a single and scored the lone run on singles by Pete Isaacson and Theo Van den Bergh.

In Senior Women's League play at Hyacinth Park, GSV Combos downed Strawberry Vale Juniors 5-3 and Victoria Athletics bombed Ingraham Hotel 20-1.

Leadoff batter Lindy Arnold reached four times in four tries, three walks and a hit pitch, and scored three runs for Combos. Pam Jones pitched a five-hitter for the win and helped her cause by hitting a pair of singles and driving in a run.

Cheryl Linn hit a triple, a double and two singles for Athletics and scored four times. Kay Thorn scattered seven hits for the win.

| | | |
|---|---|---|
| Batesons | 000 000 000— 0 | 2 0 |
| Ingraham | 000 000 001— 1 | 5 0 |

Al Strandlund and Terry Strandlund; Dave Sandey, Lorne Bowden (9) and Dean Sawyer.

# Giants boost lead

San Francisco Giants increased their lead in the National League West to 2½ games over Cincinnati Reds Thursday night with a 6-1 victory over Philadelphia Phillies, the Giants' sixth consecutive triumph.

John Montefusco pitched a nine-hitter for his fifth victory in a row, striking out 11 batters. San Francisco scored four runs in the first inning, two on Larry Herndon's triple, then added a pair of runs on Jack Clark's double in the second.

Jim Kaat, the Phillies' starter, gave up all six runs in dropping his first decision in four verdicts this season. The loss was Philadelphia's fifth in a row. Meanwhile, Los Angeles Dodgers kept within hailing distance of the Giants with a 3-0 decision over New York Mets.

Ross Grimsley became the first 11-game winner in the majors as he hurled a seven-hitter to lead Montreal past San Diego 3-1. The Expos, who got a home run from Ellis Valentine, broke a six-game winless skein on Grimsley's 10th complete game of the year.

In the American League, Baltimore lost for the first time this month as California's Frank Tanana broke the Orioles 13-game winning streak with a five-hit 5-1 triumph.

Boston won its seventh in a row as Jim Rice slammed his 21st homer, tops in the majors, and drove in four runs in a 7-3 Red Sox victory.

New York Yankees took their fourth win in a row, 5-2 over Seattle, as Don Gullett got his first victory of the season and Graig Nettles and Mickey Rivers hit home runs.

Chicago White Sox topped Texas Rangers 3-1 as Ron Blomberg knocked in two runs, one with a home run, and Steve Stone combined with Lerrin LaGrow on a three-hitter. It was Chicago's 19th victory in the last 21 games.

Kansas City remained atop the American League West by blasting Detroit Tigers 7-2 as Frank White collected three hits and knocked in two runs.

**AMERICAN LEAGUE**

| East | W | L | Pct. | GBL |
|---|---|---|---|---|
| Boston | 43 | 19 | .694 | — |
| New York | 36 | 24 | .600 | 6 |
| Baltimore | 35 | 26 | .574 | 7½ |
| Milwaukee | 34 | 26 | .567 | 8 |
| Detroit | 31 | 28 | .525 | 10½ |
| Cleveland | 26 | 31 | .456 | 14½ |
| Toronto | 19 | 40 | .322 | 22½ |
| **West** | | | | |
| Kansas City | 31 | 27 | .534 | — |
| Oakland | 32 | 30 | .516 | 1 |
| California | 31 | 30 | .508 | 1½ |
| Texas | 30 | 29 | .508 | 1½ |
| Chicago | 29 | 30 | .492 | 2½ |
| Minnesota | 24 | 35 | .407 | 7½ |
| Seattle | 19 | 45 | .297 | 15 |

| | | |
|---|---|---|
| Texas | 000 001 000— 1 | 3 1 |
| Chicago | 010 100 01x— 3 | 6 0 |

Medich 1-3, Cleveland (8) and Sundberg; Stone 6-4, Lagrow (9) and Nahorodny. HR: Chi—Blomberg (4).

| | | |
|---|---|---|
| Detroit | 000 200 000— 2 | 10 2 |
| Kansas City | 011 201 11x— 7 | 14 0 |

Sykes 3-4, Morris (4), Hiller (7) and May; Leonard 6-9 and Porter. HR—KC—Otis (10).

| | | |
|---|---|---|
| California | 210 000 020— 5 | 10 1 |
| Baltimore | 100 000 000— 1 | 5 1 |

Tanana 10-3 and Downing; McGregor 7-4, Briles (8) and Dempsey. HRs: Cal—Hampton (1); Bal—Dauer (3).

| | | |
|---|---|---|
| Seattle | 000 000 110— 2 | 7 1 |
| New York | 000 002 30x— 5 | 7 0 |

Mitchell 2-7, McLaughlin (7) and Plummer, Stinson (7); Gullett 1-0, Gossage (7), Lyle (9) and Munson. HRs: NY—Rivers (4), Nettles (12).

| | | |
|---|---|---|
| Oakland | 000 300 000— 3 | 12 3 |
| Boston | 010 000 24x— 7 | 13 0 |

Renko, Lacey 5-3 (7) and Essian; Torrez 10-2 and Fisk. HRs: Bos—Rice (21), Yastrzemski (5).

**NATIONAL LEAGUE**

| East | W | L | Pct. | GBL |
|---|---|---|---|---|
| Chicago | 33 | 24 | .579 | — |
| Philadelphia | 30 | 26 | .536 | 2½ |
| Montreal | 32 | 30 | .516 | 3½ |
| Pittsburgh | 26 | 31 | .456 | 7 |
| New York | 28 | 35 | .444 | 8 |
| St. Louis | 23 | 40 | .365 | 13 |
| **West** | | | | |
| San Francisco | 38 | 21 | .644 | — |
| Cincinnati | 37 | 25 | .597 | 2 |
| Los Angeles | 34 | 27 | .557 | 5 |
| Houston | 26 | 31 | .456 | 10½ |
| San Diego | 27 | 34 | .443 | 12 |
| Atlanta | 24 | 34 | .414 | 13 |

| | | |
|---|---|---|
| Philadelphia | 010 000 000— 1 | 9 1 |
| San Francisco | 420 000 00x— 6 | 12 1 |

Kaat 3-1 Reed (2) Garber (4) McGraw (6) and Boone; Montefusco 6-1 and Sadek.

| | | |
|---|---|---|
| Montreal | 010 002 000— 3 | 9 2 |
| San Diego | 001 000 000— 1 | 7 0 |

Grimsley 11-3 and Carter; Shirley 3-8 Lee (8) and Roberts. HR: Mtl—Valentine (8).

| | | |
|---|---|---|
| New York | 000 000 000— 0 | 5 0 |
| Los Angeles | 000 030 00x— 3 | 8 0 |

Espinosa 5-6, Metzger (6) and Stearns; Rhoden 6-3, Hough (9) and Yeager.


The Original Knight
SOLUNAR TABLES
When To Fish Or Hunt


According to the Solunar Tables calculated for this area, the best times for hunting and fishing for the next 48 hours will be as follows (times shown are **Pacific Standard**):

| Minor | Major | Minor | Major |
|---|---|---|---|
| A.M. | | P.M. | |
| **TODAY** | | | |
| 1:25 | 7:55 | 1:50 | 8:20 |
| **TOMORROW** | | | |
| 2:10 | 8:40 | 2:35 | 9:10 |

Minor periods, shorter duration, light type.
Major periods, lasting 1½ to 2 hours are shown in bold.

## Pro soccer

**NASL**
Toronto 2 Fort Lauderdale 0
Tulsa 3 Rochester 2

# Dorothy sizzles

Dorothy DeGirolamo is getting stronger as she closes in on the crown.

The defending champion from Gorge Vale crushed Jill Johnson of Saltspring Island 7 and 6 Thursday to advance to the final of the Victoria and District women's golf championship at Gorge Vale Golf Club.

Pat Derry of Royal Colwood defeated Heather Stewart of Uplands on the 19th hole of the other semi-final and will meet DeGirolamo, who is trying for a fifth title, in the championship final at 9:45 a.m. today.

DeGirolamo was five up after only six holes. She was two-under-par for the front nine and after bogeying the 10th hole she birdied the 11th and finished two-under-par for the 12 holes played.

Derry and Stewart were even after nine holes and took turns leading over the back nine. Stewart won the 13th, 15th and 16th holes but Derry won the 11th, 14th and 17th and after 18 was halved she won the 19th with a par four.

Lorna Cooper and Bernice Breffitt scored narrow victories to advance to the consolation final. Cooper edged Betty Forgie 1 up and Breffitt defeated Edythe McCormick on the 20th hole.

# NHL round-by-round

First two rounds of the NHL's amateur draft, all Vancouver Canuck drafts and all WCHL players selected follow:

**First round**

**Minnesota**—Bobby Smith, Ottawa 67s, OHA
**Washington**—Ryan Walter, Seattle Breakers
**St. Louis**—Wayne Babych, Portland Winter Hawks
**Vancouver**—Bill Derlago, Brandon Wheat Kings
**Colorado**—Mike Gillis, Kingston Canadians, OHA
**Pittsburgh to Philadelphia**—Behn Wilson, Kingston
**New York to Philadelphia**—Ken Linseman, Birmingham Bulls, WHA
**Los Angeles to Montreal**—Dan Geoffrion, Cornwall Royals, QMJHL
**Detroit**—Willie Huber, Hamilton Fincups, OHA
**Chicago**—Tim Higgins, Ottawa 67s
**Atlanta**—Brad Marsh, London Knights, OHA
**Toronto to Detroit**—Brent Peterson, Portland
**Buffalo**—Larry Playfair, Portland
**Philadelphia**—Dan Lucas, Sault Ste. Marie Greyhounds, OHA
**NY Islanders**—Steve Tambellini, Lethbridge Broncos
**Boston**—Al Secord, Hamilton
**Montreal**—Dave Hunter, Sudbury Wolves, OHA
**Cleveland to Washington**—Tim Coulis, Hamilton.

**Second Round**

**Minnesota**—Steve Payne, Ottawa
**Washington**—Paul Mulvey, Portland
**St. Louis to Toronto**—Joel Quenneville, Windsor Spitfires
**Vancouver**—Curt Fraser, Victoria Cougars
**Cleveland to Washington**—Paul MacKinnon, Peterborough Petes, OHA
**Colorado to Minnesota**—Steve Christoff, U. of Minnesota
**Pittsburgh**—Mike Meeker, Peterborough
**NY Rangers**—Don Maloney, Kitchener Rangers, OHA
**LA to Phila. to Colorado**—Merlin Malinowski, Medicine Hat
**Detroit**—Glenn Hicks, Flin Flon Bombers
**Chicago**—Doug Lecuyer, Portland
**Atlanta to Montreal**—Dale Yakiwchuk, Portland
**Toronto to Detroit**—Al Jensen, Hamilton
**Buffalo**—Tony McKegney, Kingston
**Philadelphia**—Mike Simurda, Kingston
**NY Islanders**—Randy Johnston, Peterborough
**Boston**—Graeme Nicolson, Cornwall
**Montreal**—Ron Carter, Sherbrooke Beavers, QMJHL

**Third Round**

**Vancouver**—Stan Smyl, New Westminster Bruins
**NY Rangers**—Ray Markham, Flin Flon
**Philadelphia**—Glen Cochrane, Victoria
**NY Islanders**—Dwayne Lowdermilk, Seattle
**Boston**—Brad Knelson, Lethbridge
**Montreal to Detroit**—Doug Derkson, New Westminster

**Fourth Round**

**St. Louis to Vancouver**—Harald Luckner, Sweden
**Vancouver**—Brad Smith, Sudbury
**Chicago**—Brian Young, New Westminster
**Philadelphia**—Russ Wilderman, Seattle
**Boston**—George Buat, Seattle

**Fifth Round**

**St. Louis**—Kevin Willison, Billings Bighorns
**Vancouver**—Tim Thomlison, Billings
**Colorado**—Rod Guimont, Lethbridge
**Atlanta**—Gord Wappell, Regina Pats
**Toronto**—Jordy Douglas, Flin Flon

**Sixth Round**

**St. Louis**—Jim Nill, Medicine Hat
**Vancouver**—Gerald Minor, Regina
**Pittsburgh to Toronto**—Mel Hewitt, Calgary Wranglers
**NY Islanders**—Kelly Davis, Flin Flon

**Seventh Round**

**Minnesota**—Kim Spencer, Victoria
**Vancouver**—David Ross, Portland
**Detroit**—Wes George, Saskatoon Blades
**Toronto**—John Scammell, Lethbridge

**Eighth Round**

**Vancouver**—Steve O'Neill, Providence College
**Pittsburgh to Philadelphia**—Jerry Price, Portland
**Atlanta**—Dave Morrison, Calgary
**Philadelphia**—Darre Switzer, Medicine Hat

**Ninth Round**

**Minnesota**—Brent Gogol, Billings
**Vancouver**—Charlie Antetomasso, Boston College
**Colorado**—Kevin Krook, Regina
**Pittsburgh to St. Louis**—Rick Simpson, Medicine Hat
**Buffalo**—Eugene O'Sullivan, Calgary

**10th Round**

**Vancouver**—Richard Martens, New Westminster

**11th Round**

**Detroit**—Carl van Harrewyn, New Westminster
**Chicago**—Darryl Sutter, Lethbridge

**12th Round**

**Washington**—Paul Hogan, Regina

**14th Round**

**Detroit**—Larry Lozinski, Flin Flon

**15th Round**

**Detroit**—Randy Betty, New Westminster

**22nd Round**

**Montreal**—Doug Robb, Billings

# Timbermen earn trip to Games

NEW WESTMINSTER—It will be an all-Vancouver Island show in Edmonton Aug.9-10.

The Western Lacrosse Association's two Island clubs, Victoria Shamrocks and Nanaimo Timbermen, are making the trip to the Commonwealth Games to demonstrate their sport in two exhibition games.

The Shamrocks won the honor earlier this week, beating the Timbermen at Memorial Arena, and the up-Island club made the grade Thursday night, nipping New Westminster Salmonbellies 14-13 at Queen's Park Arena.

Brian Evans scored his second goal of the game with eight seconds left to give Timbermen the victory.

Kevin Alexander scored four times for Nanaimo, while Jim Lynch and Ken King had three goals each.

Tej Labh and Bill Marechekadded a goal apiece.

Brian Tasker, Wayne Goss and Ivan Tuura led New Westminster with two goals each.

| | G | W | L | T | F | A | Pts |
|---|---|---|---|---|---|---|---|
| Victoria | 12 | 8 | 3 | 1 | 183 | 135 | 17 |
| Nanaimo | 12 | 7 | 5 | 0 | 165 | 166 | 14 |
| New West. | 12 | 6 | 6 | 0 | 167 | 180 | 12 |
| Vancouver | 11 | 5 | 6 | 0 | 150 | 153 | 10 |
| Coquitlam | 11 | 2 | 8 | 1 | 129 | 162 | 5 |

Next games: Saturday— Victoria at Nanaimo; Vancouver at Coquitlam.

## Sport today

**GOLF**

**8 a.m.— Finals in Victoria and district women's championship, championship flight final at 9:45 a.m., Gorge Vale Golf Club.**

**HARNESS RACING**

**5:30 p.m.— Parade to post, Sandown Raceways.**

**SOFTBALL**

**6:30 p.m.— Sidney Men's Association: Sidney Hotel vs. Harvey's Sporting Goods, Sanscha Park.**
**6:30 p.m.— Heywood Men's League: Remco Office Systems vs. Taylor House Movers, Heywood Avenue Park.**
**6:45 p.m.— Stuffy McGinnis Men's League: Batesons vs. Seaboard Construction, Central Park.**


VICTORIA DOLPHINS JR. FOOTBALL CLUB
MAIN CAMP — COPLEY PARK
(Vanalman and Ridgeway)
Equipment Issue: Sat. June 17 — 10 a.m. to 4 p.m.
First Practice: Sun. June 18 — 7:00 to 9:00 p.m.
All interested players welcome.
For Further Information:
B. Gingell 477-9954



No. 1 THRILL SHOW
THIS SATURDAY AT
WESTERN "THE ACTION" SPEEDWAY
PAUL RIDDELL
Hell Drivers
1978 FORD THUNDERBIRDS
Gates Open 7 p.m. Show time 8 p.m.
Adults $3.50
Students and OAP $3.00
Children 6-12 $1.50


# Bassett reported to be leaving WHA

MONTREAL — The London Free Press says John Bassett Jr. is folding his Birmingham Bulls of the World Hockey Association.

The newspaper said in a dispatch the National Hockey League annual meetings, that a reliable source made the comment Thursday.

The source said Bassett was fed up with the WHA operation and preferred to sell his assets and get out of hockey.

Bassett was reported to have sold two of his players to NHL teams, Ken Linseman to Philadelphia Flyers and Tony McKegney of Sarnia, Ont., to Buffalo Sabres, prior to Thursday's amateur draft.

The newspaper said Philadelphia "reportedly purchased Linseman for $250,000."

McKegney played for Kingston in 1977-78 and was selected in the second round.

Meanwhile, in Birmingham, Ala., Bassett said the story was "incredible."

He said the story was a waste of time, although he didn't comment on the Linseman and McKegney moves.

WHA president Howard Baldwin said Thursday the league's annual meetings in Edmonton, June 20-21, have been postponed.

Baldwin said the annual meetings now will be held "on or before July 1."

Baldwin said the WHA had opted for the delay in order to resolve the future of the financially-plagued Houston Aeros.

Earlier in the day, Edmonton Oilers of the WHA announced the signing of four players—three of them new—including centre Stan Weir who played for Toronto Maple Leafs in the recent Stanley Cup playoffs.

Weir, 26, signed a two-year contract with the Oilers' after turning down a two-year contract with the Leafs. During the National Hockey League playoffs last season Weir played forward and scored three goals and an assist, including a power-play goal and a game winner.

Outstanding junior player, Wes George, 19, also signed with the Oilers as did former Toronto and Vancouver Canuck defenceman Claire Alexander, 32.

George, formerly a left-winger with Saskatoon Blades, was regarded as one of the toughest players in the Western Canada Hockey League with a total of 78 points and 205 minutes in penalties. He agreed to a three-year contract with the Oilers.

The Oilers announced the signing of the team's leading goal-scorer last season with 41, Bill "Cowboy" Flett. He agreed to a one-year contract with an option for a second year.

# Taxpayers risk-free under Olympic plan

LOS ANGELES (AP) — Mayor Tom Bradley's private Olympic committee will go to Montreal next week armed with U.S. Olympic Committee approval to form a group that would assume all financial risk for the 1984 Summer Games and leave taxpayers risk-free, the committee head said Thursday.

The USOC decision means the city could be freed of any financial liability, if the International Olympic Committee agrees to deal with the private non-profit panel exclusively, said John Argue, chief of Bradley's organizing committee.

"Somebody has to step up to the line and agree to be responsible to put on the Games," Argue told a news conference. "The right party to take that responsibility is the organizing committee.

"So, what we do is we have the organizing committee sign the contract and they assume that responsibility. The city does not sign the contract. The city does not assume that responsibility. It's just that simple," Argue said. But he added any agreement would be submitted to city council before it is signed.

The IOC has provisionally awarded the Games to Los Angeles but said it could not insure the city against financial losses. Argue said he is confident the Montreal meetings will yield a quick agreement.

Bradley, meanwhile, told a separate news conference that the council will have to review any contract the committee negotiates with the IOC.

"No one can say if they (the committee) will go it alone or with the city," said Bradley spokeswoman Brenda Banks. "He (Bradley) wants to wait and see what they come back with and then we will see what happens.

"The city council would certainly have to look at it (a contract)," but she said it wasn't known whether the council would vote on it.

Argue's plan would free the city from any financial responsibility only if the city is not a party to any contract with the IOC, said Mike Wilkinson, a spokesman for the city attorney's office.

"If the deal was a contract with the city in which some organization would somehow underwrite the Games, there is some question, if that guarantor didn't come through, if the city would still have financial responsibility," Wilkinson said. "But if the city were not a party to the contract, there is no chance there would be any financial liability to the city."

Councilman Ernani Bernardi, who predicted city liability for the Gameswould lead to a "financial fiasco," said:

"There are two ways the city can be protected. One is not to host the Olympics at all. The other is to have an independent, outside committee or organization that deals directly with the IOC, to assume all financial liability.

"If it (the committee) isn't independent," Bernardi said, "then I can't support it. If it is going to be dictated to by the mayor and the council, then we're in trouble. . . . The worst thing that can happen is for the council and mayor to have an active veto or any part in the negotiations."


Capital Regional District

NOTICE

Elk-Beaver Lake Park — Lifeguard Service

Lifeguard Service will be provided at Elk-Beaver Lake Park 17th of June through to and including the 4th of September.

The following beaches will be guarded:

Beaver Lake commencing the 17th of June 11 A.M. to 8 P.M. (7 days a week)

Hamsterly Park Beach commencing the 30th of June 11 A.M. to 8 P.M. (7 days a week).

There will be **no** Lifeguard Service provided at **Eagle Beach** this year.

*For Further Information please Contact*

478-3344



Adanac POOLS

Make your dream a reality . . .

It can be for as little as $100 per month, installed.

CALL US FOR MORE DETAILS

Adanac POOL SUPPLIES

(9-5 Mon.-Sat.)

3347 Oak St. 6-16 388-7921


*Sport digest*

## Tietge's mark is surpassed

OTTAWA (CP) — Chris Smith 16, of Harvey Station, N.B., has set a Canadian Open record for junior boys freestyle, the Federation of Canadian Archers announced Thursday.

Smith's mark, set in a Moncton competition sanctioned by the international archery association, was set June 3 and verified by the federation, said Sandra West, technical director.

His score of 1,195 out of 1,440 broke the previous mark of 1,144 set by Kevin Teitge of Victoria. He also broke two other junior records, 300 out of 360 to 50 metres and 343 out of 360 at 30 metres.

A Canadian Open mark can be set at any sanctioned competition.

## Lions deal SFU grad to Als

VANCOUVER (CP) — British Columbia Lions Thursday traded rookie defensive end Phil Luke to Montreal Alouettes for a second-round draft choice in the 1979 Canadian Football League amateur selections.

Luke, from Simon Fraser University, was one of the Lions' two protected players from the 1978 draft. He was unable to beat out holdovers Gary Robinson, Frank Landy or Doug Seymour in the defensive line.

The Lions now have 49 players on their roster, including injured fullback Bill Olds, out for the season after knee surgery.

## Andretti makes good time

ANDERSTORP, Sweden (Reuter) — Mario Andretti, seeking his third successive win in the world auto racing championship, recorded the fastest lap Thursday on the first day of official practice for Saturday's Swedish Grand Prix.

The American, who leads the world championship standings, took his new JPS Lotus 79 around the 4.031-kilometre Scandinavian Raceway in one minute, 22.058 seconds for an average speed of 176.8 kilometres per hour.

Drivers took part in two sessions Thursday but, because of computer problems, official times were issued only for the second session.

## Leon down, out in court

LAS VEGAS, Nev. (AP) — A federal judge has refused to grant the preliminay injunction sought by World Boxing Association heavyweight champion Leon Spinks in his suit against the World Boxing Council for stripping him of its half of the heavyweight title.

U.S. District Judge Roger Foley denied this week the request for an injunction that could have placed last Friday's WBC title bout between Ken Norton and Larry Holmes in question.

Holmes outpointed Norton, in his first defence since the WBC awarded him the title last March, in a narrow 15-round split decision at Caesars Palace.

## K.C.'s Podolak calls it quits

KANSAS CITY, Mo. (AP) — Ed Podolak, the all-time leading rusher of Kansas City Chiefs, retired Thursday.

Podolak will be best remembered for his 350 total yards in the longest National Football League game ever played.

On Christmas Day, 1971, he enjoyed one of the best games in NFL playoff history in the Chiefs' 27-24 loss to Miami Dolphins. He rushed for 85 yards, totalled 110 yards receiving and 155 yards on kick returns—the most total yardage ever amassed by an individual in an NFL post-season game. The game went into the sixth quarter before a tie was broken.

## Can't play but good pay

LITTLE CARLTON, England (AP) — Theresa Bennett, 12, has been awarded the equivalent of $450 because she didn't get a chance to play soccer with the boys.

Judge Michael Harris ordered the national and Nottinghamshire football associations to pay damages because they refused to let her play for her local soccer club in this small town 185 kilometres northeast of London.

Theresa was not able to play for Muskham United in the Newark Youth League during the 1977-78 season. The judge said that not only hurt her feelings but deprived her of loss of opportunity.

## Nina, Wendy team-mates

NINA BLAND AND WENDY BARLOW of Victoria join Nicole Marois of Quebec City to compete for Canada in tennis' Soisbault Cup. The 26-country competition for players under 20 opens in Spain in July. It's the women's counterpart to the Galea Cup tournament...**Bjorn Borg**, playing with a knee injury, defeated Zeljko Franulovic in straight sets to give Sweden a 3-2 victory over Yugoslavia in the Davis Cup tennis quarter-finals Thursday...**John Lloyd** of Britain was just one game away from victory in the opening match of the European zone Davis Cup tennis quarter-final against **Peter Feigel** of Austria when rain ended play for the day. The Englishman led 7-5, 6-2, 2-6, 5-2 when the rain brought play to a premature end...Rain also washed out play in the women's singles quarter-finals of the Chichester International tennis tournament...**Brian Gottfried** of the United States, after surviving a torrid 70-minute first set against compatriot **Hank Pfister**, reached the quarter-finals of an international tennis tournament in Birmingham, England, with a 9-7, 6-2 victory... The U.S. government has reduced its statewide quarantine on thoroughbred horses in Kentucky, imposed two months ago after an outbreak of a contagious equine veneral disease...**James Hunt**, Britain's former world motor racing champion, has denied knowledge of a rumored switch from his present stable McLaren to the Italian Ferrari team.

## Hurlers move

ATLANTA (AP) — Atlanta Braves traded right-hander Dick Ruthven to Philadelphia Phillies for relief pitcher Gene Garber and an undisclosed amount of cash, the National League club announced shortly before the trade deadline Thursday.

## Loverock pulls up lame

EAST BERLIN, (Reuter) — Patti Loverock of Vancouver qualified for the women's 220-metre final Thursday night at the Olympic Day track and field meet, but withdrew because of a slight muscle pull in her leg.

Loverock was clocked in 24.3 seconds in her qualifying heat.


THREE POINT

FEAST YOUR EYES:

BIG CAR SMALL PRICE

$3689

B 210 SPECIAL

An economy and price leader with exceptional re-sale value. Built-in Datsun durability, reliability, anti-corrosion protection and superb operating economy.

The price isn't all that's special.

Call now

(out-of-towners call collect)

385-6737

WIN $500.-

DO THE DATSUN B 210 TEST DRIVE TEST

DATSUN

MADE BY NISSAN

280 Z-B 210-F 10-SPORT TRUCK-200 SX-510

WHERE THE SMART MONEY'S GOING.

WINNER MUST ANSWER SKILL-TESTING QUESTION

Every person who buys a new Datsun at THREE POINT DATSUN during June gets a chance to win $500.00

We aim to sell 45 new Datsuns during June so you have one chance in 45 of winning $500.00!

2620 GOVERNMENT ST. at Hillside • 385-6737 • dlr. lic. 00740A

DATSUN



mills Paint ESTABLISHED IN 1930

UNDER THE BIG CLOCK ON DOUGLAS STREET

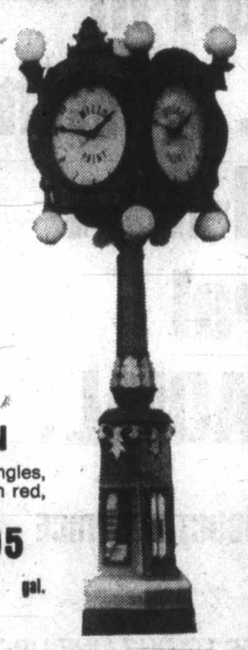

100% LINSEED OIL STAIN

A top quality stain for rough lumber, shingles, shakes, in 4 colors: tudor brown, green, ranch red, black.

Reg. $9.95 gal. SALE $7.95 gal.

ONE COAT SUPER-HIDE

A premium super white for exterior trim. Covers 500-600 sq. ft. per gal. Mildew resistant.

Reg. $15.95 SALE $12.95 gal.

EXTRA SPECIAL

All discontinued lines of wallpaper in stock at our Victoria store now discounted to 50% OFF regular price.

*Prices effective 'til June 24 While Stocks Last*

3172 DOUGLAS STREET

Across from Mayfair

385-8794

Daily 9:00 to 5:30 Monday-Saturday 6-15

CHARGEX VISA master charge



HYGRADE RADIO LTD.

815 VIEW ST., VICTORIA, B.C. V8W 1K1 (604) 385-2411

Your specialists in

CAR STEREOS

Blaupunkt featuring . . . and SANYO

THE FRANKFURT STEREO
We bet you won't part with it when you sell your car.

CR 4096 CASSETTE AM-FM STEREO
Auto reverse make it the non-stop Blaupunkt.

FT 478 In-dash mini size AM-FM Cassette with fast forward.

FT 1490A High Power Bi-Amplified In-dash AM-FM Stereo Radio and Stereo Cassette Player

SEE ALL THESE and MORE TODAY at

HYGRADE RADIO LTD.

8-15 815 VIEW ST., VICTORIA, B.C. V8W 1K1 (604) 385-2411

## Second World War one of a kind

# Historic gun emplacement wrecked

By DON COLLINS
Colonist reporter

Col. A.E. Sherwin headed along the waterfront to see if the enemy forces had arrived.

They had. The battle was lost.

"I thought I'd have a look on my way to work Tuesday," Sherwin said Wednesday. "They had already knocked most of it down."

The "it" in this case was the Second World War gun emplacement at the end of the Ogden Point pier. Col. Sherwin and two other retired old soldiers—G. C. D'Arcy and F.D.H. Nelson—had mounted a pretty impressive battle to preserve it as a historic site.

**IT WAS THE** wrecking crew that laid the old gun battery low Tuesday and Wednesday, but the real enemy in the eyes of those resisting the attack was federal officialdom.

"The only sort of comment I would want to make is that the Historic Sites and Monuments Board of Canada will be meeting this month, and one would think the government would have been prepared to wait until the board reached a decision—particularly since the board is constituted to advise government," Sherwin said.

The final word in the matter had come from the federal transport department. Earlier, Transport Minister Otto Lang had informed Allan McKinnon (PC—Victoria) that the gun battery was being removed as part of the over-all rebuilding of Ogden Point. A new shipping terminal is to replace warehousing destroyed by fire last August.

**McKINNON, WHOSE AID** was enlisted by the three old soldiers, said last month his mail indicated the public wasn't really interested in saving the structure.

Many were oblivious to the history of the old building. They saw it only as an unsightly structure scarred by time and vandals.

But Sherwin, D'Arcy and Nelson said it was of considerable historic value. They said it was one of a kind—the last such emplacement built for defence of Juan de Fuca Strait during the Second World War. They also argued that it was included in places of national historic importance named for preservation in 1958 by the sites and monuments board. But others oppose this view, saying the declaration applied only to Fort Rodd Hill because of its suitability as a park. Fort Rodd Hill, incidentally, came about chiefly through an earlier campaign by the same three men.

**THE THREE WENT** into their latest battle well prepared. Their argument and their documents managed to stall original plans to destroy the gun battery.

But in recent days, through discussions with Ottawa officials, they became aware that the battle was all but lost.

The final taste of defeat came this week.

# Beer parlors easing down

All but three or four Victoria hotels will be out of beer by the end of the week, B.C. Hotel Association officials predicted Wednesday night.

However, with the brewery industry lockout completing its first week, there was one note of optimism: the provincial government appeared to be making good on its promise to try to speed up licensing procedure for beer parlors wanting to switch to pub classification and sell liquor.

Sources said they understood 62 of the quick liquor licences were approved by Tuesday night. At least one Victoria hotel—the Tally-Ho—had its approval by Wednesday and had made the necessary changes to limit seating in the pub to 125.

"We're lucky," an employee said. "We were just about running out of beer."

The move, on a province-wide basis, will at least have a minor effect on the mushrooming layoffs in the hotel industry.

By Wednesday union officials said more than 4,000 hotel employees across the province had been idled or forced onto short work days by the dispute.

Their number has been added to the 1,200 members of the Canadian Brewery Workers Union left without work by lockouts at Labatt's, Molson's and Columbia breweries, and the three-week-old strike by the same union against Carling O'Keefe in Vancouver.

Caught in the lockout are Labatt employees in Victoria and Vancouver, Molson employees in Vancouver, and Columbia workers at Creston.

Talks broke off last Friday and weren't expected to resume for at least a week. At that time a number of brewery union officials left for a union convention in Toronto, where financial support was pledged Wednesday to those involved in the dispute. This is also expected to affect members of the same union idled by lockout and strike action in Manitoba and Alberta. The same breweries are involved in those disputes.

The union has refused to negotiate with a new association representing the various brewery companies. It has insisted on meeting the breweries on an individual basis.

Several hotels in Greater Victoria have already run out of beer. Among the latest casualties Wednesday night was the beer parlor at the Red Lion Motor Inn.

"We're just about out now . . . we'll be closing before the night is through," an employee said.


The Provincial BONUS
The biggest Provincial yet! and still only $5!
NOW ON SALE
Western Canada Lottery Foundation

FUN FOR ALL THE FAMILY
SHRINE CIRCUS
Produced by HUBERT CASTLE
Starring: The World Famous
TARZAN ZERBINI
with 20 trained Lions and Tigers
MEMORIAL ARENA—MON. & TUES.
JUNE 19 & 20—4:00 & 8:00 p.m.
Children $2.00 Adults $3.00
Tickets available today at:
Memorial Arena Box Office and Hillside Shopping Centre

ONLY 3 ONLY
BRAND NEW
1978
CHEV
VANS
½-Ton Long Wheelbase
Door and Side Glass. Auxiliary Seat
6 Cylinder. Mirrors. Standard Transmission
$5670 EACH
READY TO GO
BUT ONLY AT . . .
CORNELL GM
3050 DOUGLAS
385-5777 385-5777
"You can expect a great deal from Cornell"
(D.L. D00681A)
6-15

Firestone®
THIS OFFER WILL NOT BE REPEATED!
Deluxe Champion
RADIALS
SAVE $41.12 TO $53.52
ON A SET OF 4 TIRES
Comparable savings on a set of 2 and single tire purchases
IMPROVED MILEAGE
WHITEWALLS
THESE PRICES GOOD ONLY UNTIL JUNE 30th
JUST IN TIME FOR HOLIDAY DRIVING!
IMPROVED TRACTION
WHITEWALLS
WHITEWALLS
DON'T MISS THIS FANTASTIC OFFER!
HURRY! THIS OFFER WILL NOT BE REPEATED!

| SIZE | REG. PRICE | SALE PRICE | SAVINGS PER TIRE | SAVINGS PER 2 TIRES | SAVINGS PER 4 TIRES |
|---|---|---|---|---|---|
| BR78-13 | $51.89 | $41.61 | $10.28 | $20.56 | $41.12 |
| DR78-14 | 55.84 | 44.77 | 11.07 | 22.14 | 44.28 |
| ER78-14 | 57.25 | 45.91 | 11.34 | 22.68 | 45.36 |
| FR78-14 | 60.40 | 48.40 | 12.00 | 24.00 | 48.00 |
| GR78-14 | 62.82 | 50.36 | 13.60 | 27.20 | 54.40 |
| GR78-15 | 63.42 | 50.81 | 12.61 | 25.22 | 50.44 |
| HR78-14 | 67.32 | 53.94 | 13.38 | 26.76 | 53.52 |
| HR78-15 | 67.32 | 53.94 | 13.38 | 26.76 | 53.52 |

- 2 RADIAL PLIES, PLUS 2 STABILIZER BELTS
- 5 RIB BLADED TREAD DESIGN
- 4 FOR A GREAT RIDE AND INCREASED GAS MILEAGE
- NOW'S THE TIME TO SWITCH TO RADIALS

- All tires installed at NO EXTRA CHARGE!
- All tires backed by Firestone's Nationwide Prorated Warranty
- For your convenience call for appointment

15 DAYS ONLY
OFFER ENDS JUNE 30th

Firestone Stores
USE OUR Firestone CREDIT PLAN OR VISA
2882 DOUGLAS ST.
AT GARBALLY AT BURNSIDE
385-1404
Also in Nanaimo
ASK ABOUT OUR 90 DAY PAYMENT PLAN
FOR YOUR CONVENIENCE CALL FOR AN APPOINTMENT
® Reg'd T.M. — Firestone Canada Inc. — Reg'd User
6-13

# All systems no without prop and batteries

Environmentalist Derrick Mallard wants to hear from anyone with spare propeller blades, batteries and anything else in good working order that could be put to use in building windmill generators and solar energy collectors.

If you have any cash you wish to donate towards the promotion of alternative renewable energy sources then Mallard and his Citizens Association to Save the Environment (C.A.S.E.) want to hear from you even more.

Mallard and his environmental group have received about $15,000 from the federal Department of Energy, Mines and Resources for a four-month alternative energy technology demonstration project which is to show how solar and wind energy can be used in this area. But the $15,000 just covers the salaries of the six-person project along with basic operating costs. About $9,000 more, either in cash or supplies, is needed to construct the two windmill generators and two solar collectors on which the project hinges.

"If we can't go through with every part of the project, then I think the decision would be to cancel it," said Mallard in a Wednesday interview.

At the moment, project employees are working in Mallard's West Saanich road home basement on demonstration models but should start as soon as possible on the working units to complete them by the project's Sept. 15 deadline. One windmill is to have a 2,500-watt capacity and initially will be erected at Mallard's house and monitored there for several months before moving elsewhere for tests. A smaller 500-watt unit will be entirely portable for demonstrations showing how wind energy can charge batteries to supply power directly to households. He described the two solar collection units as about 10 feet high and portable for use throughout the area.

Mallard said he wouldn't have accepted the money (he claims it was unsolicited and based on an earlier rejected project by the federal labor department) from the federal agency had he thought he would not have been able to secure sufficient additional funds elsewhere to finish the job.

The B.C. Energy Commission has over $2 million for an energy conservation program but the best Mallard could do was a possibility of about $1,000 available at an unspecified future date. The provincial environment department, according to him, is not in a position to handle a request for a grant needed this summer. A campaign aimed at businesses and local individuals in the area has produced nothing.

He defends his project's worth on a number of points.

"It is most important that this nation and the world in certain areas move into renewable resource systems," he said.

Victoria's abundant sun and windy conditions make it ideal for either wind or solar collecting energy systems. None of the proposed working units in the project is unique. Mallard describes them as "based on a number of exploratory projects being carried out in a number of locations."

Mallard also looks upon the project as having entreprenurial worth for a future company to make components and instal renewable energy systems.

"If there are sufficient people interested, and we would generate that interest, we would obviously form a company and go after it in a business fashion," said Mallard.

### Empty classrooms finding takers

# Ministry hunting space

The education ministry is among those interested in using vacant school buildings in the Greater Victoria school district, school board chairman Susan Brice said Wednesday.

As mentioned in a report of the school board's process committee, the committee guiding board deliberations on school closures, Mrs. Brice and school board vice-chairman Peter Dorazio met with the ministry "to discuss both capital programs for the Greater Victoria school distict and the utilization of school space and its relationship to the space needs of the ministry," Mrs. Brice confirmed.

The meeting was "not particularly productive," she said, and the discussion was confined to generalities.

"The ministry is itself interested in additional space, possibly to replace space now used in St. Anne's Academy," Mrs. Brice said. "They have indicated to us that they would like to be kept in mind."

Ministry officials also indicated that they would look favorably on requests from the district for capital funds to convert the district's vacant supply centre into administrative offices if the board were to make its present administrative headquarters on Foul Bay Road available to Camosun College.

The college has asked the board for the buildings, which could help the college out of a severe space shortage during a major building program scheduled to begin this winter at the adjacent Lansdowne campus. The college also has long-range plans for the 40,000 square feet in the school board administrative offices, comprised of the Paul Building and the district media centre, and if they are not available, the necessary space will have to built elsewhere on the college campus.

School trustees voted Monday to reverse a recommendation from a special committee examining the future of the buildings. That committee, headed by trustee Mary Breer, said the school board should advertise the space on the open market, rather than give Camosun College first option on the space.

But trustee Dorazio, also a Camosun College council member, said the school board has an obligation to the college, and argued that a slightly better price from a commercial client for lease of the board's administrative centre would not be in the best interests of taxpayers if the college were forced to construct new space to make up for the loss of the Paul Building and media centre.

The Greater Victoria school board could not have obtained the Paul Building if its former owner, the University of Victoria, had viewed it as a purely commercial transaction, Dorazio noted.

The board, including Mrs. Breer, voted to enter into negotiations with Camosun College for use of the Paul Building and media centre.

# Strap issue filed, forgotten

A suggestion that use of the strap be considered in schools has simply been received and filed by the Greater Victoria school board, school board chairman Susan Brice said Wednesday.

The suggestion that it would be considered if a board were to request it was made by Education Minister Pat McGeer in a letter to the school board.

The school board had discussed the matter in camera but trustee John Young had released McGeer's letter as a protest against the board's conducting business in closed meetings which Young felt should be public.

Since the meeting was in camera, Mrs. Brice said she could not comment on the discussion that took place at the meeting, other than to say trustees have no interest in asking permission to use the strap.

# The smiles of B.C. super $2.5 million

Canadian Press

Travel Industry Minister Grace McCarthy has replaced her Smile campaign with a Super Smile campaign.

The minister said Wednesday that 100,000 lapel buttons will be distributed with the motto British Columbia has a super smile for you. The campaign will cost $2.5 million, she said.

Mrs. McCarthy said the Smile campaign was so successful last year that it is being imitated elsewhere.

### Saanich seeks revenue

# Dog licence crackdown

A crackdown against dog owners who fail to buy licences for their pets will be instituted by Saanich if council acts on a recommendation of its finance committee.

The move stems from criticism by Ald. Ian Cass that present licensing enforcement is inadequate.

"The number of dogs licensed bears no relationship to the number of dogs in the community," he complained during discussion Tuesday.

The amount budgeted for dog licence revenue this year ($20,500) anticipates only 3,700 licences being sold, he said.

"This appears to mean only about 10 per cent of our population have dogs and we all know that's nonsense."

Cass said it was obvious the municipality was not selling anything like the number of licences it should.

Increasing the present fee schedule—$5 for a male or spayed female, $15 for an unspayed female—would be hitting those citizens who now buy licences, he suggested.

Controller-treasurer Roy Broughton said that in 1969 the revenue from dog licences and pound fees defrayed 80 per cent of the pound's operating costs, but this year will account for only 48 per cent.

Students have been employed for the past two summers selling licences on a door-to-door basis in Saanich on a 35 per cent commission basis, Broughton said. Ten students will embark on this year's program next week.

Ald. John Mika said summer was not the best time to conduct such a canvass because many people are away.

He suggested a campaign in the fall, that local dog clubs be invited to undertake the task as a money-raising venture, and the standard fee be tripled for for chronic offenders collecting an unlicensed dog from the pound.

The committee voted to refer the entire question of licence fees to the intermunicipal committee and asked staff to investigate Mika's proposals and prepare a report for council.

# Rezoning stalled for Royal Oak

Despite pleas from Royal Oak Community Association and from a Saanich alderman, Saanich will have to wait a while for amendment of the official regional plan to change the zoning of about 120 acres of industrial land to urban in the Royal Oak area.

Association president Ben Pires, and Ald. John Mika, argued that the matter had been discussed for many years and that a great deal of information was available to back up the request from Saanich council for the change.

They pointed out that the plan had been changed once to rezone the land to industrial without a formal request from Saanich council.

They were objecting Wednesday to a recommendation from the regional planning committee that Saanich be informed that the board was prepared to consider amending the plan upon receipt of a comprehensive report in support of the amendment.

Board directors said the first rezoning had come after discussions with Saanich representatives, and after hearing that the industrial zone was necessary for the Saanich economy.

They were not prepared to rubber stamp a change without hearing reasons.

# Jetfoil runs a full month

Canadian Press

The Victoria Chamber of Commerce said Wednesday Boeing had agreed to extend its trial jetfoil service between here and Seattle this summer to one month from two weeks.

The jetfoil, which begins the service July 22, carries 245 passengers and completes the run in one hour and 40 minutes.

MAZDA 929 WAGON

You need a car that carries a big load. The Mazda 929. It's the answer to groceries, ice-skates, puppies, skis, lawnmowers, and the baseball team. The 929 combines luxury and utility in a complete package — so you get a lot of comfort, and room .....

SALE PRICE $5995

810 Johnson 385-1451

pacific mazda PEUGEOT


**THE CORPORATION OF THE DISTRICT OF SAANICH**
**TENDER No. 14/78**
**—RUBBER TIRED TRACTOR WITH BACKHOE AND LOADER**

SEALED TENDERS, clearly identified as below, will be received by the Purchasing Agent, Saanich Municipal Hall, 770 Vernon Avenue, Victoria, B.C., up to 3:00 p.m. on Wednesday, June 28th, 1978.

Tender No. 14/78
—Rubber Tired Tractor
With Backhoe and Loader

Tender forms and specifications may be obtained from the undersigned. Lowest or any tender not necessarily accepted.

(Mrs.) E. Bowering,
Purchasing Agent,
Saanich Municipal Hall,
770 Vernon Avenue,
Victoria, B.C.

**NOTICE TO CREDITORS AND OTHERS**
**RE THE ESTATE OF ARTHUR GEORGE TWEDDELL, late of 2251 Cadboro Bay Road, Victoria, B.C.**

NOTICE IS HEREBY GIVEN that creditors and others having claims against the estate of the above-named deceased are hereby required to send them to the undersigned Executor at 1057 Fort Street, Victoria, B.C., before the 14th day of July, A.D. 1978, after which date the Executor will distribute the said estate amongst the parties entitled thereto, having regard only to the claims of which they then have notice.

MONTREAL TRUST COMPANY
Executor
By their solicitors
MESSRS. HORNE, COUPAR, MANSON & SHAW

**NOTICE TO CREDITORS AND OTHERS**
**ESTATE OF GEORGE JOHN NESS, Deceased**

Notice is hereby given that creditors and others having claims against the estate of the above-named deceased, who died at Victoria, B.C., on January 30th, 1977, are hereby requested to send them, properly verified by Statutory Declaration, to the undersigned at 302 Royal Trust Building, Victoria, B.C., before the 14th day of July, 1978, after which date the Administrator will distribute the said estate among the parties entitled thereto, having regard only to the claims of which he then has notice.

And all persons indebted to the said estate are required to pay their indebtedness to said Administrator forthwith.

Official Administrator for the County of Victoria.

**NOTICE TO CREDITORS**
**In the matter of the Estate of FRANCIS EMILY DINAH HEASLIP, deceased, formerly of 444 Kipling Street, in the City of Victoria, in the Province of British Columbia.**

NOTICE IS HEREBY GIVEN that creditors and others having claims against the estate of the above named deceased are hereby required to send them to the Executor, c/o Pearlman & Lindholm, P.O. Box 1327, Victoria, B.C., V8W 2W6, on or before the 5th day of August, 1978, after which date the Executor will distribute the said estate among the parties entitled thereto, having regard only to the claims of which he then has notice.

J. STEWART HAGAR
Executor
By his solicitors
Messrs. Pearlman & Lindholm
Victoria, British Columbia

**NOTICE TO CREDITORS**
**IN THE MATTER OF THE ESTATE of SHEELAH MAXIME FISHER, formerly of No. 101-880 Vernon Avenue, in the City of Victoria, in the Province of British Columbia.**

NOTICE IS HEREBY GIVEN that creditors and others having claims against the estate of the above named deceased are hereby required to send them to the Administrator, c/o Pearlman & Lindholm, P.O. Box 1327, Victoria, B.C., V8W 2W6, on or before the 20th day of July, 1978, after which date the Administrator will distribute the said estate among the parties entitled thereto, having regard only to the claims of which he then has notice.

JAMES GAVIN MITCHELL
Administrator
By his solicitors
Messrs. Pearlman & Lindholm
Victoria, British Columbia

**THE CORPORATION OF THE DISTRICT OF SAANICH**
**TENDER NO. 16/78—**
**10 CU. YD. REFUSE PACKER — TRUCK MOUNTED**

Sealed Tenders, clearly identified as below, will be received by the Purchasing Agent, Saanich Municipal Hall, 770 Vernon Avenue, Victoria, B.C., up to 3:00 p.m. on Wednesday, July 5, 1978.

Tender No. 16/78 — 10 Cu. Yd. Refuse Packer — Truck Mounted.

Tender forms and specifications may be obtained from the undersigned. Lowest or any tender not necessarily accepted.

(Mrs.) E. Bowering,
Purchasing Agent,
Saanich Municipal Hall,
770 Vernon Avenue,
Victoria, B.C.

**LAND REGISTRY ACT**
**Section 162**

In the Matter of JENNIE SMITH BOURDAGES, Certificate of Title 200700-I and IN THE MATTER OF LOT 1, SECTION 6, RENFREW DISTRICT, PLAN 6253.

Proof having been filed in my office of the loss of said Certificate, I hereby give notice of my intention at the expiration of SEVEN from the first publication hereof to issue to the above-named, a Provisional Certificate of Title in lieu of such lost Certificate.

Any person having information with reference to such lost certificate is requested to communicate with the undersigned.

Dated this 24th day of MAY, 1978 at the Land Registry Office, Victoria, B.C.

H. T. Kennedy,
REGISTRAR,
Victoria Land Registration District.


Advertising brings product information to you

CANADIAN ADVERTISING ADVISORY BOARD


**NOTICE TO CREDITORS AND OTHERS**
**Estate of HARRY ASPDEN WELCH, also known as Harry Aspen Welch, also known as Harry A. Welch.**

All persons having claims against the estate of Harry Aspden Welch, deceased, late of 2609 Prior Street, Victoria, British Columbia, are required to send full particulars of such claims to the undersigned Executors at 1057 Fort Street, Victoria, British Columbia, on or before the 13th day of July, 1978, after which date the estate assets will be distributed having regard only to claims that have then been received.

Florence May Welch,
Montreal Trust Company
Executors
CLAY & COMPANY
Solicitors 6-16x

**MUNICIPALITY OF ESQUIMALT**
**PUBLIC SAFETY BUILDING**
**NOTICE TO CONTRACTORS**

Tenders for construction of a Public Safety Building will be received by The Corporation of the Township of Esquimalt up to the hour of 3:00 p.m. on July 12th, 1978 and will be opened in Council.

Contract documents and plans may be obtained from the offices of Graeme & Murray Consultants Ltd., 1137 Yates Street, Victoria, on or after June 19th on deposit of the sum of $50.00 which sum will be refunded upon return of the documents and drawings in good order within the period of one month from receipt of tenders.

Plans and documents will be available for viewing at the plan room of the Victoria and Vancouver Construction Associations.

Every tender is to be accompanied by a bid bond or certified cheque in favor of The Municipality of Esquimalt in an amount not less than ten percent (10%) of the tender bid.

The lowest or any tender will not necessarily be accepted.

**LAND REGISTRY ACT**
**Section 162**

In the matter of CHARLES EMIL KINGSFIELD and IOLA PEARL KINGSFIELD Certificate of Title D93406 and in the matter of Lot 20, Section 10, Esquimalt District, Plan 326.

Proof having been filed in my office of the loss of said certificate, I hereby give notice of my intention at the expiration of seven days from the first publication hereof to issue to the above-named, a Provisional Certificate of Title in lieu of such lost certificate.

Any person having information with reference to such lost certificate is requested to communicate with the undersigned.

Dated this 30th day of March, 1978, at the Land Registry Office, Victoria, B.C.

H. T. Kennedy,
REGISTRAR,
Victoria Land
Registration District.

**NOTICE TO CREDITORS**
**ESTATE OF MARY EVELYN GREIG BUCHANAN, DECEASED.**

Creditors having claims against the estate of the above named Mary Evelyn Greig Buchanan, late of Victoria, B.C., who died on the 17th day of May 1978, who have not yet presented their claims to the said estate, are required on or before the 21st day of August 1978 to send full particulars thereof to the Executor, The Royal Trust Company, 1205 Government Street, Victoria, B.C. After the said 21st day of August 1978 the Executor will proceed to distribute the assets of the said estate according to law, having regard only to the claims of which it shall then have notice.

DATED at Victoria, British Columbia, this 2nd day of June 1978.

THE ROYAL TRUST COMPANY
By its Solicitors,
Holmes and Isherwood.

**NOTICE OF APPLICATION FOR CHANGE OF NAME**

NOTICE is hereby given that an application will be made to the Director of Vital Statistics for a change of name, pursuant to the provisions of the "Change of Name Act," by me: Joseph Rolland Wuttke (AKA) Briggs, of 2667 Austin Ave., Victoria, in the Province of British Columbia, as follows: To change my name from Joseph Rolland Wuttke to Joseph Rolland Briggs.

Dated this 13th day of June, A.D. 1978.

Joseph R. Briggs.

**NOTICE TO CREDITORS AND OTHERS**
**GRAY WESTON, DECEASED**

NOTICE IS HEREBY GIVEN that creditors and others having claims against the estate of GRAY WESTON, deceased, late of 4021 Shelbourne Street, Victoria, British Columbia, are required to send their claims duly verified to the undersigned Administrator of the Estate at 400—1070 Douglas Street, Victoria, British Columbia, on or before the 10th day of July, 1978, after which the Administrator will distribute the assets of the Estate having regard only to the claims of which notice has then been given.

WILLIAM ALEXANDER BUCHAN,
Administrator,
STRAITH & COMPANY,
Solicitors.


LUNDS AUCTION

ESTATE CLEARANCE
of the effects of the late MRS. N. WHIDDON of Sidney on the instructions of the YORKSHIRE TRUST.

FRIDAY 1:30 P.M. Preview: Thursday and Friday Morn.

FURNISHINGS: Chesterfield Stes. ★ Chests of Drawers ★ Dressers ★ Loose Cushion Beige Loveseat ★ Desks ★ Oak Armchairs ★ Bamboo Table ★ Rockers. TOOLS: Auto. Acetylene Gas Generator ★ Shopcraft 7¼" Circular Saw ★ Garden Tools ★ Atco Power and Other Mowers ★ Fertilizer Spreaders ★ Step Ladders. MISC: Ping Pong Table ★ Auto Washers ★ Carpets ★ Dressmaker's Dummy ★ Mini-Bike ★ Alum. Windows, Box Lots: Books, Kitchenware, Bedding from Estates and Consignments.

TERMS OF SALE
Cash and/or Appr. Cheque—Removal by Sat. 1 p.m.

LUNDS AUCTIONEERS and APPRAISERS LTD.
926 Fort 386-3308



KILSHAWS
1115 Fort St.
AUCTION
TONIGHT 7 P.M.
PROV. COFFEE & LAMP TABLES
2 PCE. CHESTERFIELD STE.
OAK ROUND TABLE &CHAIRS
SIDEBOARDS
VILLAS CHESTS
BEDROOM STES.
RUGS
FRIDGES—DEEPFREEZE
A capacity sale for your inspection
KILSHAWS AUCTIONEERS LTD.
For your sale or cash guaranteed appraisal call
KILSHAWS
384-6441



Special Offer

FOR PRIVATE PARTY CLASSIFIED ADVERTISERS

Use this handy coupon to place your Classified Advertisement and save money.

FILL OUT AND MAIL TO
SPECIAL OFFER
Victoria Press
P.O. Box 300,
Victoria, B.C.
V8W 2N4.

OR,
DELIVER IN PERSON TO
2621 Douglas St.,
Victoria, B.C.

Name .....
Address .....
Phone No. .....
Signature .....
No. of Insertions ..... Amount Enclosed $.....

Your ad will run as soon as possible upon receipt of this coupon and payment, or please specify consecutive dates .....

Classification Number ..... 10 WORDS MINIMUM

| | | | |
|---|---|---|---|
| | | | |
| | | | |
| | | | |
| | | | |
| | | | |
| | | | |

THIS COUPON OFFER EXPIRES JULY 1, 1978

10 Words for 1 insertion in The Daily Colonist and Victoria Times: $1.00
10c for each additional word

10 Words for 3 insertions in The Daily Colonist and Victoria Times: $2.50
25c for each additional word.

10 Words for 6 insertions in The Daily Colonist and Victoria Times: $4.00
40c for each additional word.

Victoria Press Box Charge $3.00 per month.
☐ Replies to be mailed. ☐ Replies to be held for pickup.

*All ads must be written in regular classified style, and run on consecutive days.*

All real estate, mobile home, rental and business advertising is considered to be commercial advertising and will not qualify for this special offer.

SEND CHEQUE or MONEY ORDER
— NO REFUNDS —

THE DAILY COLONIST AND VICTORIA TIMES

# The Daily Colonist.

*Vancouver Island's leading newspaper since 1858*

No. 156 — 120th Year | Victoria, British Columbia, Friday, June 16, 1978 | 15¢ Daily, 30¢ Sunday


**Some sun, high 20**

Weather Details on Page 2

# What guidelines? AIB asks 11.5% for its own staff

*Renouf*
. . . numbers shrinking

OTTAWA (CP) — The chairman of the government's wage and price control program has bid for salary raises for a declining number of employees at the Anti-Inflation Board that are nearly double the average increase set for other Canadians.

Harold Renouf told the Commons finance committee that he has asked the government for an additional $479,000 in salaries and wages this year, bringing the board's total payroll to $12.5 million.

Yet the anticipated number of jobs at the board would drop to 635 from 680, he said.

That means the average board salary would rise by more than 11.5 per cent—almost twice the six-per-cent standard set by the board for other wage settlements this year—to $19,685 from $17,647.

Renouf said the increases are needed to cover higher civil service union contracts, annual raises, promotions and benefits.

The Anti-Inflation Board was formally replaced Thursday by another government monitoring agency run by the Economic Council of Canada.

But Renouf told MPs he has no idea when the board will actually close its doors. It had been winding down its operations since last April, but a number of companies continue to fall under its pay and price controls.

He said he anticipates the board would be out of action by 1980, five years after the government set up the three-year program.

But when B.C. Conservative MP Bill Clarke asked for a date for closing the board, Renouf replied: "I honestly do not have one."

Renouf said he did not want to set a date, because some companies might attempt to skirt filing rules by waiting for the board to die.

The AIB chairman said he did not anticipate duplicating work done by the government's new inflation monitoring board, saying the functions of the two agencies differ.

If there was any duplication, "it would be minimal and therefore accidental."

At another point, Renouf predicted inflation will be running at about 7.5 per cent this October, nearly double the rate set by the government as a target for success when it launched the three-year program in October, 1975.

Conservative finance critic Sinclair Stevens (York-Simcoe) asked Renouf how he could expect Canadians to accept six-per-cent wage increases this year when the cost of living was rising by 7.5 per cent.

"I don't think all Canadians can be protected at all times," Renouf replied.

He suggested Canadians would probably have to accept a decline in real wages from time to time.

"Are we not seeding the grounds for a lot of labor discontent, much of it per-

Page 2—AIB

—CP

***Political ladder***

Employees in Quebec's national assembly resort to ladder and bathroom window to enter building after protesting civil servants blocked doors Thursday. Half day's sitting of assembly was cancelled until protest ended.

## *No-mask climb: Sherpas scoffing*

KATMANDU (Reuter) — Six Nepalese sherpa guides have challenged the claim of two European mountaineers that they reached the summit of Everest last month without oxygen.

The guides, who have all scaled the 8,848-metre peak, include Tenzing Norgay who, with New Zealander Sir Edmund Hillary, first conquered Everest in 1953.

They told a news conference Wednesday that on the evidence they had, they did not believe Reinhold Messner of Villnoess, Italy, and Peter Habeler of Mayrhofen, Austria, could have made the climb in the way they described.

**MESSNER**, 33, and Habeler, 35, members of an Austrian expedition, claimed to have made a rapid ascent of the world's highest peak without oxygen May 8.

Tenzing Norgay said they could not have climbed from a southern pass to the summit and back in eight hours, as first reports stated.

He and Hillary had taken nine hours from a camp higher than the Austrians', and climbers moved much more slowly without oxygen at very high altitudes.

**IN MAYRHOFEN**, Austria, Habeler denied the sherpas' allegations point by point.

"The sherpas are not in a position to say what was possible or impossible because they were not there," he said.

Tenzing said he was not challenging the claim by Messner and Habeler to have reached the summit—only whether they could have done so without oxygen and returned to the pass in the time stated.

The other sherpas also did not challenge the ascent but said they have serious doubts that Messner and Habeler never used oxygen.

**THEY SAID** the two European climbers had oxygen and the necessary equipment at the southern pass camp—admitted by the climbers—and a count of oxygen bottles a few days later showed that two were missing.

Messner and Habeler also had sent the sherpas down from the southern camp the day before the ascent, whereas normally they would have stayed to help if needed.

The sherpas alleged that Messner's lips and cheeks were not burned by the sun as they would have been had he not used an oxygen mask.

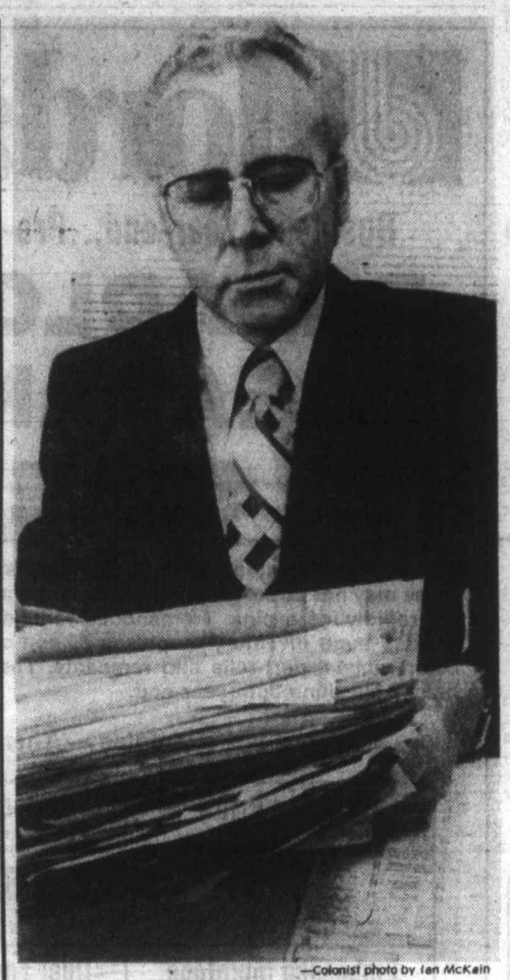

—Colonist photo by Ian McKain

***Not just tickety-boo***

Record 165 summonses, each representing a parking ticket, are held by Gordon Humphrey, Victoria provincial court clerk. Tickets belong to two Victoria firms, Big Bannana Holdings Ltd. and B and B Holdings Ltd., and lawyer Trudi Brown appeared on behalf of the president of both holding companies, Konstantine Syskakis. She asked for a remand until Sept. 15 because her client would be out of the country.

# Hopeful note as beer talks resume today

By DON COLLINS
Colonist reporter

A parched province enters its ninth day of a brewery industry lockout today with talks resuming in Vancouver on what appears to be an optimistic note.

Ray Wainwright, president of the Victoria local of the Canadian Brewery Workers Union, said Thursday night there was a measure of progress before negotiations broke off a week ago, and that he feels contract settlements could be reached within days. But he admits it will require some hard work.

"We'll be meeting first thing in the morning and I'm willing to move right into marathon sessions — all day Saturday and Sunday, if necessary," Wainwright said shortly after his return from the union's convention in Toronto.

Delegates to the convention pledged all necessary support to union members in B.C., Alberta and Manitoba caught up in separate disputes with Labatt's, Molson's and Carling O'Keefe breweries. In B.C., a strike began about three weeks ago at Carling O'Keefe in Vancouver and eight days ago brewery workers were locked out by Molson's and Labatt's in Vancouver, Labatt's in Victoria, and Columbia Brewery at Creston.

The B.C. dispute has idled about 1,200 brewery workers and either sidelined or shortened the work days of as many as 4,000 hotel workers.

A major point in the dispute has been the union's refusal to negotiate with a new association representing the brewery industry. It has insisted on negotiating with the companies on an individual basis. Separate negotiating sessions were under way when talks broke off last week. The same pattern was to be followed today.

"I think we should be able to settle this thing," said Wainwright. "I'll be a little upset if it isn't settled in a few days."

## *Remote stores to stock liquor*

Grocery store owners in small B.C. communities say they'll jump at the chance offered Wednesday by the provincial government to stock liquor.

At Port Renfrew, one of the places where grocery stores will be allowed to sell liquor by the bottle, Robert Flack, general store owner, said it was good news. "There's a pub in town but no liquor store; we have to drive 46 miles to Sooke to buy a bottle."

He said there are 500 people living in Port Renfrew.

Consumer Affairs Minister Rafe Mair said Wednesday that the Liquor Distribution Branch soon will be accepting applications from private businesses—mainly small grocery or general stores—for the right to operate as agency liquor stores.

Mair said it would be impractical for the branch to provide its own liquor outlets in many areas, but established grocery stores had proven to be successful replacements.

Other designated places on or near Vancouver Island include Holberg, Bamfield and Galiano Island.

# Study urges hearings on grocery kickbacks

Canadian Press

Len Bawtree, chairman of the Legislature's agriculture committee, said Thursday a report had been prepared dealing on how to stop kickbacks in the supermarket industry.

Bawtree would not say what the report recommended, but a source said the report suggested that public hearings be held on the issue, something opposition members in the Legislature had been calling for.

The source also said the report recommended that the government appoint an arbitrator to handle specific complaints about kickbacks, and that the federal government compile a detailed report on rebates, allowances and discounts in the food industry.

The source, who asked not to be identified, said expert researchers in the committee had uncovered several apparent cases of kickbacks in the industry, but none were major and none could be documented.

The source said the sort of thing that appeared to have been going on involved supermarket clerks being offered free trips or television sets for giving a product better shelf space or helping promote it.

Bawtree said the type of kickbacks unearthed were not found in the major supermarket chains, but in the smaller franchises. He said the kickbacks usually involved the lower echelon of personnel in the stores.

# Accused Leone quits as president of Italy

ROME (Reuter) — Italian President Giovanni Leone announced his resignation Thursday night in the face of accusations of tax evasion and financial irregularities.

Speaking in a countrywide television broadcast, Leone, 69, said he made the decision to counter sensational reports about his affairs.

"The moment in which the defamatory campaign seemed to have struck the confidence of political forces, my choice could not be anything else but this," he said.

The president, who was scheduled to step down in December at the end of a seven-year term, was accused of financial irregularities over the building of a 39-room villa outside Rome.

The crisis over the presidency—which came only weeks after Italy emerged from the trauma of the murder of former premier Aldo Moro—moved toward a climax Thursday after the powerful Communist party called for Leone's resignation.

"I still believe that today I have a duty to tell you—and you as Italian citizens have the right to be assured by me—that for six years and a half you have had an honest man as president of the republic," he said.

"I maintain I have served the country with constitutional propriety and moral dignity."

He ended his recorded message by saying simply: "I hope for progress and justice in civil life for you and our country."

Veteran Christian Democratic politician Amintore Fanfani, 70, took over as interim president.

*Leone*
. . . "an honest man"

## INSIDE

***Heal old wounds, Calder asks Barrett***

—Page 6


| | |
|---|---|
| Background | 5 |
| Bridge | 37 |
| Classified | 36-48 |
| Comics | 34 |
| Crossword | 38 |
| Editorials | 4 |
| Entertainment | 23,24 |
| Family | 27-30 |
| Finance | 12-15 |
| Horse Happenings | 28 |
| King Fisherman | 31 |
| Marine Calendar | 32 |
| Names in the News | 50 |
| Provincial Court | 6 |
| Sports | 16-21 |
| Your Good Health | 28 |


## *Looking at rebates, Allmand tells House*

OTTAWA (CP) — Allegations that some food processors are forced to pay kickbacks to large grocery chain stores are under investigation by the combines investigation branch, Consumer Affairs Minister Warren Allmand said Thursday.

The minister said it might be illegal if rebates are paid in a discriminatory way. To date, no evidence of discriminatory payments had been found.

# *Lauk cites new 'near-miss' murder*

A recent murder in B.C. almost went unnoticed because of the government's attitude toward the coroner's service, Vancouver lawyer Gary Lauk (NDP-Vancouver Centre) charged Thursday in the Legislature.

Lauk cited a recent murder case involving the death of Leroy William Wannebo, 37, who was first believed to have died in a car accident but was then found to have been killed by gunshot wounds to the head.

Lauk said as a result of the government's attitude toward the coroner's service, the Lower Mainland murder had almost gone unnoticed.

A day and a half after Wannebo's death had been registered as the result of a car accident, an employee of Langley Towing looked at the motor vehicle in question and noticed that blood from the dead man was sprayed on the back of the inside of the vehicle.

"On further inspection the employee found bullet fragments in the vehicle and reported the matter to the RCMP," Lauk said.

Subsequent examinations led to the conclusion that Wannebo had been murdered.

Labor Minister Alan Williams, acting attorney-general during the absence from the house of Gardom, said procedures had been properly followed. He claimed the first post-mortem performed on Wannebo did not result in detailed examination of the head of the victim because the injuries were severe.

Williams stressed that when further information came forward a second post-mortem was conducted to reveal the bullet wounds.

"I'm not satisfied that proper procedures were followed," Lauk said. "But suffice it to say that my original remarks condemning the government for its circular of Jan. 17 calling upon coroners not to perform too many autopsies, encourages exactly this kind of situation. The public is entitled to have a thorough autopsy investigation in cases involving death by unnatural causes.

"This evidence—which to this date has not been reported in the press—points out that indeed there are situations where murderers can go free.

"If it was not for the incredible coincidence brought about by the observation of the tow truck operator, a murderer could well be walking the streets free today.

Page 2—Coroners

Good News
Terry Spence
CFAX 1070

The Daily Colonist.
Section Two Friday, June 16, 1978 Page 11

METRO TOYOTA
ESSO CAR CLINIC
TESTED USED CARS

★★★★★

# Curtis advises region not to buy buildings

## But board says decision made

By NANCY BROWN
Colonist Reporter

Capital Region Board directors received a hint Wednesday that their administrative functions may be curtailed in future legislation.

But they were left guessing about the full meaning of a letter from Municipal Affairs Minister Hugh Curtis suggesting that the region not buy administrative buildings until the government's regional government review committee has reported.

However, they decided to go ahead with the purchase of buildings they now rent at 524 Yates.

The board, which used to have offices in Bastion Square, moved to the Simon Leiser building at 524 Yates in 1973, and last year it bought an adjoining building at 534 Yates for $140,000.

The three-storey brick building being rented from the Victoria Environmental Enhancement Foundation has been designated a heritage building, and the purchase agreement was for $737,000.

The foundation, notified of the region's agreement to purchase, agreed to spend $400,000 of the money on a half-acre waterfront parcel of Wharf Street and donate it as a regional park.

However, legislation demanded that the bylaw allowing the district purchase had to go to the inspector of municipalities for approval, which was given, but which brought along a letter from Curtis.

"As minister of municipal affairs and housing, may I express to you my concern about this proposal," said Curtis. "It is my view that regional districts should withhold embarking on any new major capital expenditure in the area of administration until the regional district review committee has had an opportunity to report."

Curtis also asked for assurance that member municipalities were aware of the increase in taxation to result from the building's purchase.

Replying to the Curtis letter, board chairman James Campbell pointed out that the decision to buy was unanimous, after comparisons of the cost of owning and the cost of renting.

"Upon passage of the resolution and notification of the owners, the owners forthwith entered an agreement to purchase a one-half acre waterfront parcel on Wharf Street at a price of $400,000 and donate it to the citizens of the region as a park.

"In the light of the foregoing commitments and in the sincere belief based on sound analysis that the borrowing provided for by bylaw No. 493 conferred a financial benefit rather than a charge on the components, the board felt compelled, notwithstanding your letter, to give final passage to the bylaw and proceed with the transaction."

*Latest design for hospital*

Architect's model shows latest design planned for new Victoria General Hospital on Helmcken Road. Long, low building in centre will house diagnosis and treatment facilities, while nursing towers behind will hold the hospital's 469 beds. Total cost of the new hospital will be about $45 million, with the first work on the structure expected to begin in August. The project should be completed some time in 1981.

## Marus open to public on weekend

Three-hour viewing periods from 1 to 4 p.m. Saturday and Sunday will be permitted Victorians and tourists who wish to inspect the Japanese tall ships *Nippon Maru* and *Kaiwo Maru* after they arrive at Ogden Point's Pier B today.

However, a two-hour period has also been set aside Saturday from 9 to 11 a.m. for groups such as the elderly and the handicapped.

The four-masted 318-foot barques, sister training ships of the Japanese Institute for Sea Training, will pull alongside the pier at 9:30 a.m. today following two days of restoration after what their skippers called a "sea rampage" on their 38-day voyage from Tokyo.

Built in 1930, the ships are below decks very similar to other naval vessels, but topside reveal gleaming teak decks that are polished daily with coconut oil, and rigging that soars 160 feet above the main deck, which can carry 35 sails covering an area of 25,000 square feet.

They will be welcomed by the Naden Band and a group of hula dancers, after which captains Nakazawa Hiroshi (*Nippon Maru*) and Ichihara Yoshizo (*Kaiwo Maru*) will pay courtesy visits to Mayor Michael Young, Rear-Admiral M. A. Martin, Commander Maritime Forces Pacific, Provincial Secretary Grace McCarthy, and Lieutenant-Governor Henry Bell-Irving.

On Saturday and Sunday members of the crew of both ships, made up of undergraduates of the University of Tokyo Merchanile Marine or Kobe Merchantile Marine University, will be taken salmon fishing and touring Victoria.

On Sunday, at a time still to be announced, the two vessels will hold a sail drill, which will be Victoria's only opportunity to see them under full canvas.

Also Sunday at 1:30 p.m., the cadets will give a martial arts demonstration at the Cameron bandshell, Beacon Hill Park, and later attend a reception at Victoria curling rink.

Monday will be restricted to private receptions, with the ships slipping Odgen Point at 9 a.m. Tuesday, leaving for Vancouver's English Bay via Haro Strait, Boundary Passage, East Point, Sand Heads and Point Grey. The captains said the boats would sail under canvas from Victoria if at all possible.

## Firehall proposed for team policing

The former Elk Lake fire hall has been proposed as the site for a pilot project in Saanich aimed at creating a neighborhood police department office for a team-policing concept.

The suggestion was made Thursday when Inspector Ted Owens was presenting a report to the police board on establishment of a dog unit in the municipality.

The hall, empty since the new Royal Oak firehall opened last month, could be converted into an excellent kennel facility at minimal cost, he said.

The hall also lends itself to establishment, on a trial basis, of a north district office for a team policing concept utilizing a "store front" approach, Owens said.

Owens said in an interview after the meeting that the store front approach proposed would be similar to that being suggested by some city aldermen for James Bay.

Calgary police, he said, have acquired corner neighborhood stores, renovated them and used them as store front departments.

If the pilot project being proposed was sucessful it would be the forerunner of several neighborhood police offices in Saanich.

The B.C. Police Commission has agreed to provide $10,000 for a dog training program in the municipality.

Saanich could establish its own program involving the training of four dogmasters at a cost of $7,000, or use facilities in Vancouver or Alberta.

Other costs not related to training would include advertising for dogs, travelling expenses for Owens and Sgt. James White—the dogmaster when Saanich had a canine support service from 1963 to 1969—to see dogs considered suitable, renovations to the firehall, kennels and runs at each dogmaster's residence and converting two vehicles to carry dogs.

Mayor Mel Couvelier favored deferring any decision on the dog unit until a task force report on policing costs is handed down, possibly next week.

But the board agreed that Owens and White attend a canine support seminar next week in Calgary.

## *BRANCA'S NAME ADVANCED*

The Saanich police board has opted for retired supreme court judge Angelo Branca as arbitrator in the contract dispute with the Saanich Police Association, but there was no indication by Thursday night of whether the police agreed.

A letter from association president Phil Jamieson delivered to Saanich Mayor Mel Couvelier shortly before the board meeting said police would withhold comment until the matter had been discussed with legal counsel. Counsel was out of town.

Couvelier, who is also police board chairman, said later that today is the deadline for picking an arbitrator. If the two sides can't agree one would be appointed by Labor Minister Allan Williams.

Five names already submitted by the police association as its nominees for the job were all rejected by the board.

Police had been threatening job action over failure to put a new contract into force, but chose binding arbitration following a request from Attorney-General Garde Gardom, who was acting labor minister in the absence of Williams.

## *Shuttle buses eyed for costs*

A free shuttle bus service for downtown Victoria will start July 1.

But its operation will be reviewed once a month and if city council feels that the cost isn't warranted, the service may be cancelled.

Approval of the scheme at a cost of $46,800 until Dec. 31 was recommended to city council Thursday by Victoria's downtown economic development committee.

The buses will operate six hours a day from 10:30 a.m. to 4:30 p.m. The route is south along Douglas to Humboldt and back along Government to Fisgard.

Regular buses will be leased from B.C. Hydro for the service, which prompted Ald. Murray Glazier to say that he considered the buses too big. Smaller vehicles, he said, would be much more efficient for a free shuttle bus service.

Ald. William Tindall, chairman of the committee, said the scheme would be reviewed once a month and could be cancelled at any time.

During a trial run last Christmas, an average of 600 passengers a day used the two buses. At a cost of $300 a day for each of the buses, the cost of transporting each passenger was about $1.

## *Images of Victoria, not that 'dull logo'*

Instead of showing viewers across Canada a "dull logo," the CTV network should have flashed images of beautiful Victoria on the screen during coverage of last February's Canadian figure skating championship.

That advice came Thursday from Victoria Ald. Murray Glazier just after city council's finance committee recommended that the city pay $1,500 toward the $3,700 deficit the championship incurred.

Glazier said everytime the network broke away for a commercial, "they showed a dull logo."

Instead, they could have shown some good pictures of Victoria, he said.

Glazier suggested that next time a major event in Victoria was covered by a TV network, the city try to get some publicity out of it.

## Doctors await court ruling

Victoria doctors plan a meeting next Thursday to review the health ministry's suggestion that patients should sign for treatment they receive, Victoria Medical Association president Douglas Critchley said Thursday.

The doctors hope that by then the B.C. Supreme Court will have ruled on an application from the B.C. Medical Association for a temporary injunction to restrain the Medical Services Commission from issuing the new claim cards. The association said its agreement with the provincial government contains a clause requiring the consent of both parties for any change to the claim card.

Vancouver-area doctors voted Wednesday to defy a change in billing procedures that would require patients to sign medical services claim cards to prove they had been seen by a doctor.

They endorsed a proposal by the BCMA for a charge card system which would give patients a financial record of services provided.

Speaking for himself, and not necessarily the medical society, Critchley said the new claim cards would be a nuisance to physicians, and would probably not achieve what the government hoped they would.

"I don't see what the government is going to get out of it."

Several years ago patients were sent a quarterly record of their claims, Critchley said, but that system was disbanded by the government because of its expense and because it revealed no discrepancies in billing, Critchley said.

Present computerized billing records should prove sufficient for spotting patients who abuse the medical plan by going from doctor to doctor to get drug prescriptions, one of the reasons cited by Health Minister Robert McClelland for the signature requirement, Critchley said.

*Mitchell*

## Mitchell vs Brewin for NDP nomination

The battle for provincial NDP nomination in Esquimalt is going to have a special legal look — policeman versus lawyer.

While a provincial election could be a long way off, and a nomination meeting months down the road, the contestants, John Brewin and Frank Mitchell, aren't leaving anything to chance. Brewin, the lawyer-son of Toronto NDP MP Andrew Brewin, stepped down recently as the party's B.C. president and announced his intention two weeks ago to seek the Esquimalt nomination. Sgt. Mitchell, a 22-year veteran of the Esquimalt police department, and former NDP member for the riding, made it official Thursday that it is going to be at least a two-man race.

While a nomination meeting wouldn't be expected before the fall, insiders see an interesting fight ahead. Brewin has gained considerable respect in his term as provincial president, but the fact he came here only a few years ago from Toronto is seen by some party people as a slight handicap, particularly since he is up against an area native whose family has been active in the CCF and then the NDP from the beginning.

Mitchell said Thursday night he had decided to announce his candidacy early because he felt he owed it to his supporters. He says they have been ringing his phone off the hook.

"I've had so many inquiries about whether I intend to run, I thought I had to make the announcement in fairness to these people. I've been getting calls every day."

Mitchell, 52, was elected as a CCF MLA in 1951 and again in 1952, but lost out when Social Credit began its long reign in 1953. In 1975 he won the nomination from sitting MLA James Gorst, but was defeated by 122 votes by Lyle Kahl in the Socred landslide.

Even so, supporters point out that he increased the popular vote for the NDP to 43.2 per cent from its 1972 level of 33.9 per cent.

## *Mayor won't be dodged on police radio security*

Saanich Mayor Mel Couvelier Thursday accused the B.C. Police Commission of dodging the issue of radio security for police departments.

The problem of illegal radio monitoring of Saanich police radio frequencies prompted the police board to ask last month for a study by the commission.

But the commission has reponded that the use of monitoring equipment is covered under a federal act and suggested the matter be referred to the B.C. Police Chiefs Association.

Couvelier said he was astounded the commission would not address itself to such a basic issue, especially considering the way the commission had become involved in so many facets of police activity in the last two years.

"I'm surprised to see them dodge this issue on a technicality of it being a federal matter," he said.

Referring the issue to the police chiefs would be time-consuming and prolong the reaching of a solution for two more years, Couvelier contended.

The board has already decided that scramblers to thwart eavesdroppers monitoring the radio network are desirable but too expensive. Criminals can also employ unscrambling equipment to continue illegal monitoring.

Board members agreed the commission be asked to take a stronger stand.

## Symphony's overture brings blast from city

By HUBERT BEYER
Colonist Reporter

With expressions of shock and amazement over the Victoria Symphony Society's "financial mess," Victoria city council's finance committee Thursday rejected an appeal from the organization for additional funds.

The symphony society had asked for an unspecified amount to help offset a growing deficit and enable the presentation of 18 summer concerts in Centennial Square.

Armed with a three-page brief and financial statement for the past fiscal year, symphony society manager Jean Hunter and Alan Hoey, member of the society's board of directors, appeared before the committee.

Mayor Michael Young was the first to light into the society.

He said he was "shocked and horrified" by the society's financial situation. He said in view of the deficit, he found it incredible that the society had prepared a $1.1 million budget for the 1978-79 fiscal year.

"It seems to me absurd that a society that got itself into a mess like this, should be starting out with a budget over $1 million," the mayor said.

The second broadside came from finance committee chairman Ald. Murray Glazier.

He said the symphony society shouldn't get any more funds until it was shown that the organization had definite proposals of how to get its financial affairs under control.

Both the mayor and Glazier, as well as Ald. William Tindall, lambasted the society for requesting additional funds without even presenting its current budget.

Figures contained in the brief were lifted from the last year's budget which ended with a $147,000 deficit.

Tindall also objected to a sentence in the brief which stated that "it appears that everyone wants the symphony (particularly for the open-air concerts) but no one is willing to pay for it."

Tindall said that statement totally ignored the fact that the symphony society was getting a $60,000 grant from the Greater Victoria municipalities through the regional board.

He said part of that grant was earmarked for the summer concerts.

Glazier suggested that the society reconsider the timing and place for its summer concerts. Last year, between 25 and 50 people were present at each noon concert in Centennial Square, he said.

There is no admission charge for the concerts, but Glazier pointed out that 50 spectators hardly justified the $3,000 it cost for each performance.

The committee recommended that the symphony society take its request for additional funds to the Capital Region Board.